GEN

ALLEN COUNTY PUBLIC LIBRARY
3 1833 02265 1530

Gc 977.401 G28f 1919

Genesee County, Michigan,
rural directory

Digitized by the Internet Archive
in 2013

http://archive.org/details/geneseecountymic00unse

THE FARM JOURNAL ILLUSTRATED

RURAL DIRECTORY

OF

GENESEE COUNTY

MICHIGAN

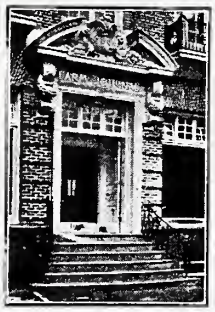

PUBLISHED BY

WILMER ATKINSON COMPANY

PHILADELPHIA

1919

BUICK MOTOR CO.

FLINT, MICHIGAN

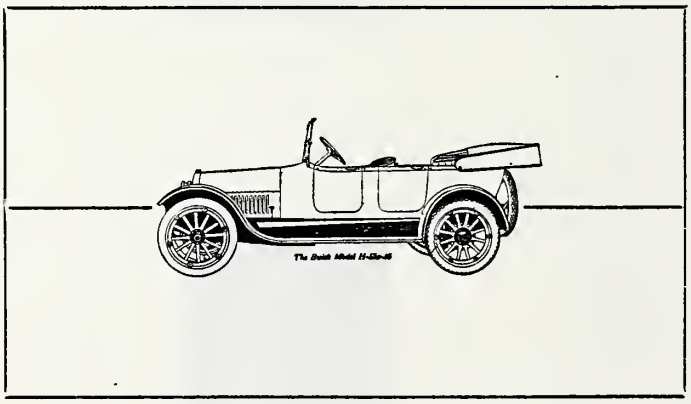

When Better Automobiles Are Built
"Buick Will Build Them"

LUNT *and* DAVISON

Buick Distributors

602-4 N. SAGINAW ST. :: FLINT, MICHIGAN

Allen County Public Library
900 Webster Street
PO Box 2270
Fort Wayne, IN 46801-2270

THE FARM JOURNAL ILLUSTRATED

RURAL DIRECTORY

OF

GENESEE COUNTY

1919 MICHIGAN 1924

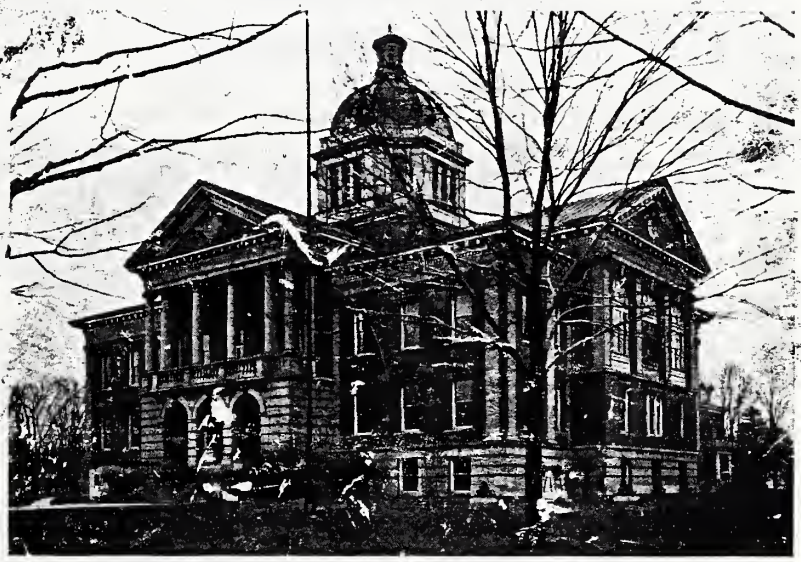

GENESEE COUNTY COURT HOUSE, FLINT, MICH.

PUBLISHED BY WILMER ATKINSON COMPANY
PUBLISHERS OF THE FARM JOURNAL
WASHINGTON SQUARE, PHILADELPHIA

PHONES 492 and 3499

Go To

HETCHLER-RAAB COMPANY

120 W. KEARSLEY STREET,
Flint, Mich.

If you want DEEDS, MORTGAGES, CONTRACTS, BILLS OF SALE or LEASES drawn.

If you want to buy or sell any REAL ESTATE.

If you want INSURANCE of any kind.

If you want BONDS of any kind.

If you want a LOT in INDIAN VILLAGE, one of Flint's finest plats.

P.O. Box 535
DeWitt, Michigan 48820

The Flint Board of Commerce

FLINT, MICHIGAN

HAS FOR ITS OBJECT THE PROMOTION OF THE GENERAL WELFARE OF FLINT AND GENESEE COUNTY

In addition to its regular staff, it has a Retail Merchants Bureau, working to eliminate trade abuses and to bring about a better understanding between buyer and seller.

The Traffic Department, with an able staff and an elaborate file of railroad tariffs, is constantly on the alert in the interest of the public as well as the railroads. It fostered and has been instrumental in building up the Rural Motor Express with Flint as a transfer center for all points north, south, east and west. This service will eventually be a great factor in transportation, not only to the city dweller but also to the farmers.

In the offices of the association will be found a Library of Directories covering over two hundred cities in various parts of the country. Other valuable reference books are also on file, all of which are open for the use of the general public.

The offices of the association are located on the fifth floor of the Dryden Building, and all the residents of GENESEE COUNTY are invited to visit and use them when in Flint.

FLINT BOARD OF COMMERCE.

MEMBER OF CHAMBER OF COMMERCE OF THE UNITED STATES OF AMERICA.

The Michigan Silo Company

Manufacturers of the

SMITH INTERLOCKING CEMENT STAVE SILO

Lasts a lifetime.

Strength increases with age.

Fire and wind proof.

No paint.

No trouble with loose hoops.

Retain their original shape.

Any height or diameter desired.

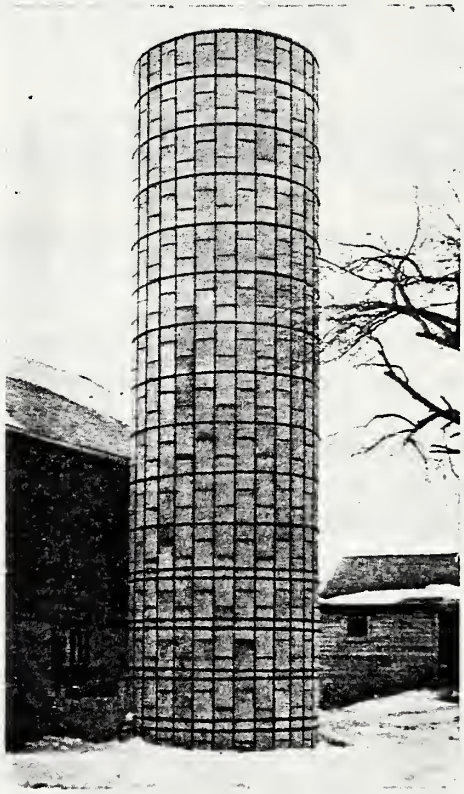

Wet Mix Process

Absolutely air-tight and sanitary.

Costs less than any other imperishable or high grade wood silo.

Made right and stays right.

Cured in steam kilns.

Moulded in steam heated machines.

You Can't Go Wrong on a Smith Interlocking Cement Silo

The Silo which is mechanically and practically perfect. They are Guaranteed to Satisfy, and are recommended by all agricultural authorities who have investigated them

FACTORY AND OFFICE AT KALAMAZOO, MICHIGAN

Peaceful, Prosperous and Profitable.

GENESEE COUNTY

SOME FACTS AND FIGURES

GENESEE COUNTY, with a total of 3,896 farms in an area of 655 square miles, is distinctly a farm county. More than 92 per cent. of the entire area of the county is in its farms and more than 80 per cent. is under cultivation. The farms are, as a rule, of more than average size, about 3 per cent. being under ten acres. They are, almost without exception, profitable and correspondingly valuable. The farmers, as a class, are the most prosperous folks in the county. In view of the number of farms, that is in itself a statement of the wealth of this section.

The farm population of Genesee County is almost exclusively native-born white.

It is interesting to note the number of farms in the county operated by their owners. Of this class there are 2,983, or 76 per cent.

One thousand four hundred and thirty-six, or 48 per cent. of them, are reported free of mortgage debt. This is an exceptionally large percentage. Of the balance, the remarkably low mortgage indebtedness of only 31 per cent. of the entire valuation is carried. Even in the absence

Phone 41 Phone 41

J. P. BURROUGHS & SON

Merchant and Custom Millers

DEALERS IN

BEANS, GRAIN, SEEDS

FEED OF ALL KINDS

CEMENT, LIME, PLASTER

SEWER-PIPE & BRICK

COAL

OF THE HIGHEST GRADES

We solicit your business when you have Grain, Beans or Seeds to sell, or, are wanting to buy anything in our line.

J. P. BURROUGHS & SON

Foot of Grand Traverse St.

FLINT - - MICHIGAN

of other statistical figures, these mortgage statements alone would indicate exceptional prosperity among Genesee County farmers.

The largest single crop, and the one produced most generally throughout the entire county, is oats, of which 1,167,501 bushels were produced in 1910, a notably bad crop year, but the latest for which authoritative figures are available. Following closely on this for quantity is corn, with a total of 935,943 bushels; potatoes come next, with 452,415 bushels, and wheat fourth, with 278,064 bushels. The combined total value of these four crops was in excess of two and one-half million dollars.

Everywhere is an atmosphere of hard work. Everyone takes work seriously and as a matter of course. There is no false pride about it, and no failure to realize its importance and its necessity. Rich farmers' wives and sons and daughters take pride in their fine butter, their eggs, their vegetables, their chickens and their stock. The relations between the people of the farms and the people of the towns are most cordial. The farmers deposit their savings in the local banks, and deal in the local stores.

This directory is published in the belief that it will serve to acquaint the residents of one end of the county with those of the other. We believe it to be accurate. We realize, however, that even in the most carefully compiled and printed books certain errors are bound to appear, and we apologize in advance for any such that may be found by our subscribers.

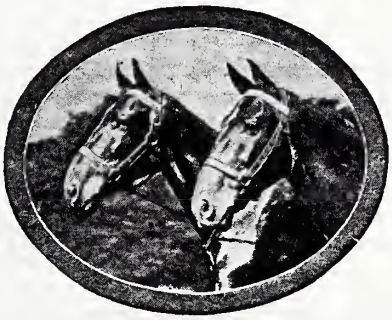

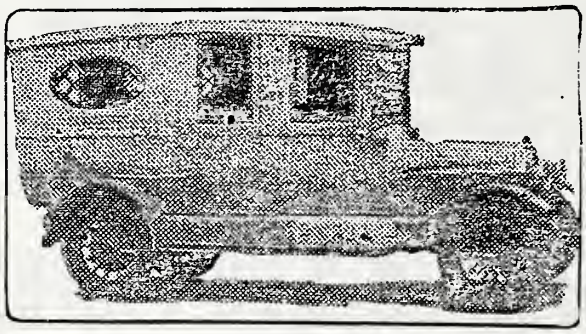

DODDS-DUMANOIS CO.

THE HOUSE OF DISTINCTIVE SERVICE

Funeral Directors

AMBULANCE SERVICE

DAY AND NIGHT

BELL TELEPHONE 2000

713-715 S. SAGINAW STREET

FLINT, MICHIGAN

Troublesome Pests

Hessian Fly

Frequent warnings to speed the plow in order that the food supply shall not suffer, may induce some to begin seeding the winter wheat shortly after small grain is harvested, or immediately after the corn is removed and placed in the silo. And that is just why the bug editor is inclined to say, "wait a while."

It is only by waiting that the crop can be made secure against the ravages of the Hessian fly, an insect which causes more damage to the wheat crop in the United States than any other insect pest. During seasons when the fly is especially abundant, hundreds of thousands of acres of wheat are either totally destroyed or so badly injured that the yield is reduced fifty to seventy-five per cent. Money losses run far up into the millions.

Disking stubble ground, or burning stubble immediately after harvesting the grain, thorough preparation of the seedbed, late seeding and the use of good seed, are effective measures for controlling the pest in winter-wheat growing regions. A trap crop of wheat may be sown immediately after harvest and disked under later in the fall before seeding the main crop. In springwheat growing sections, late seeding will not apply; on the contrary, the earlier it is sown in the spring, the less it seems to suffer from this pest.

The general rule for winter-wheat seeding is that there should be a difference of one day for each ten miles of difference in latitude, and seeding should be approximately one day earlier for each 100 feet of increase in elevation. There is usually, however, a period of several weeks in all the winter-wheat area where sowing may take place with about equal results. This period is longer as one proceeds to the southward.

Grasshopper

After seventeen years of study the Kansas grasshopper has been reduced to a harmless quantity. The grasshoppers that do the damage are native. That is, they develop and perpetuate themselves on one farm; they do not move about. Of course, no one should confuse these native grasshoppers with the hordes of small red ones that used to sweep down from the North in armies. The latter, raised in arid land, are forced to migrate to obtain food.

In the counties that provide the materials, poison is spread on the farms. The formula used is the following, obtained after years of experimenting: No. 1. Two and a half pounds Paris green or white arsenic; fifty pounds bran (mix these dry). No. 2. Six oranges or lemons, chopped up fine, rind and all; four quarts syrup; five gallons water (mix these three together thoroughly). Mix Nos. 1 and 2, then add sufficient water to make a wet mash.

The lemon and orange in the mixture attract the grasshoppers, who find it irresistible and deadly. A scientific count showed that from two-thirds to three-quarters had been killed.

Alfalfa should be disked and cross-harrowed early in the spring as soon as the frost leaves the ground. This throws out the eggs of the grasshoppers, to be destroyed by the weather and eaten by the birds. This method of culture, first advocated by the University of Kansas, not only lessens the number of grasshoppers, but also has been proved to increase the yield of the alfalfa fully one-third. Scatter the poison, disk the fields and say "Good-bye" to the Kansas grasshopper.

I. A. Laird & Company

Largest Assortment of

Furniture
Rugs
Linoleum
Curtains
Stoves
Electric Lamps
Washing Machines
Phonographs
Phonograph Records

We aim to please all of our customers

117-118
West Kearsley St.
FLINT, MICH.

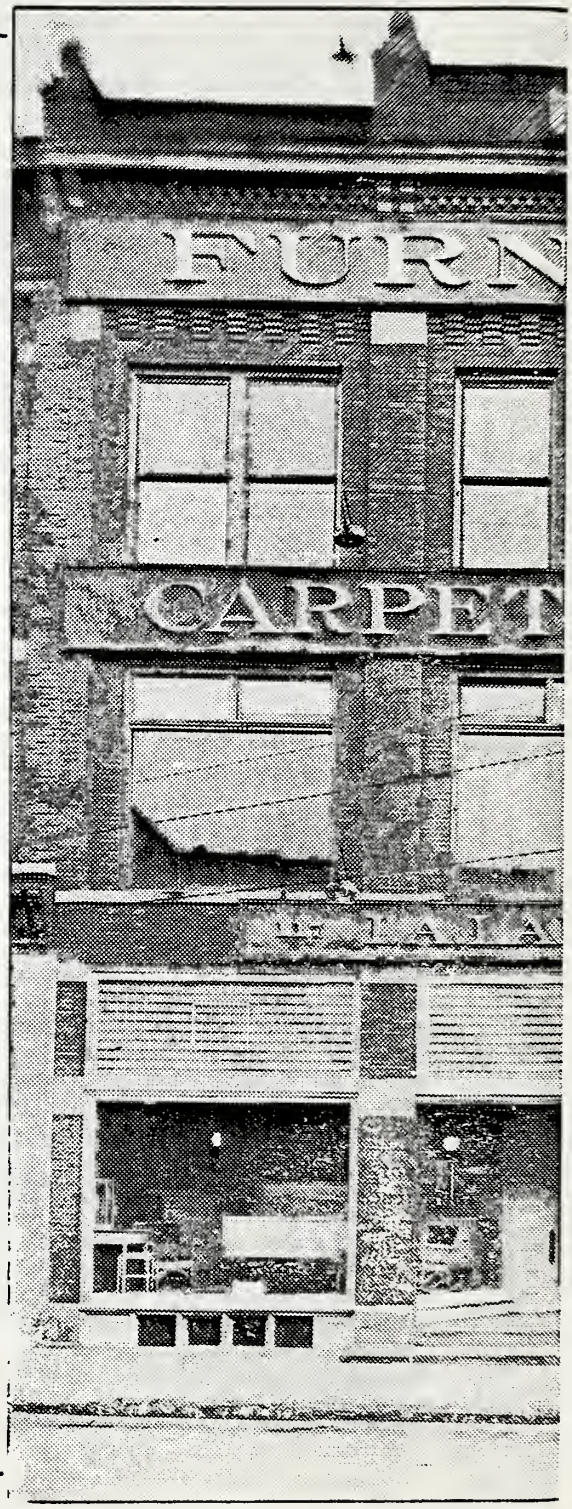

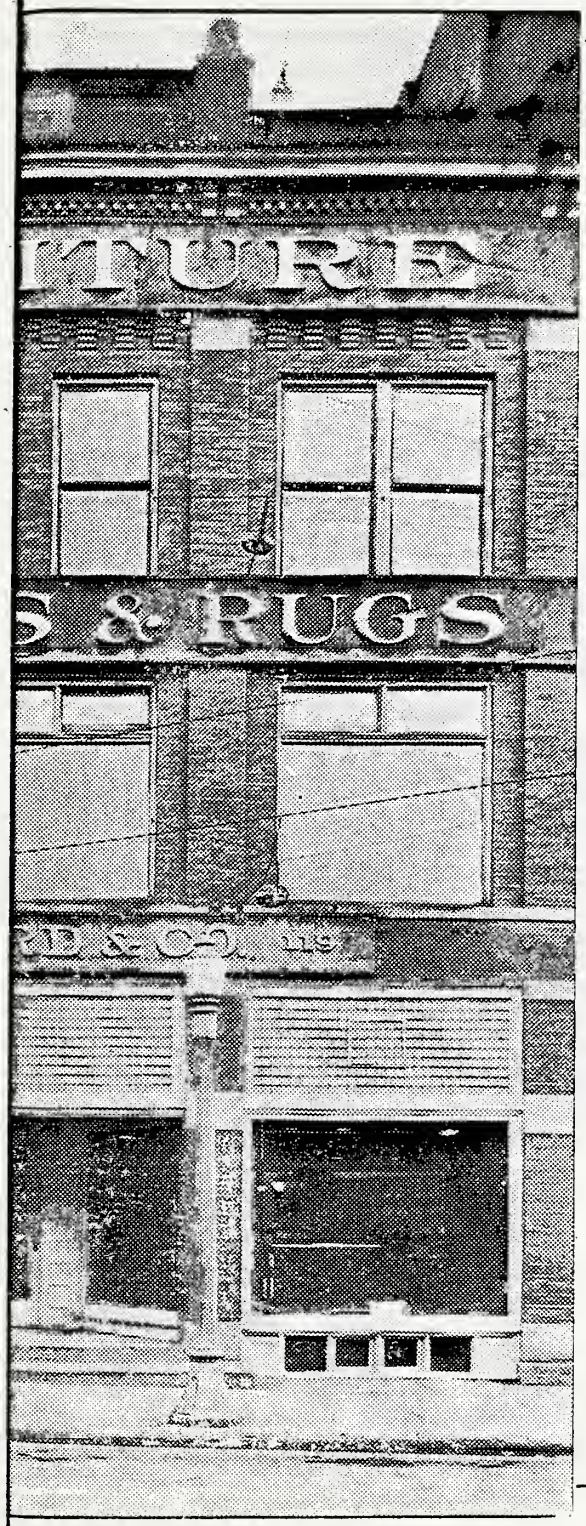

I. A. Laird & Company

Make our store your headquarters when visiting Flint

We have over 38,000 square feet devoted to display of House Furnishings

Good service and square dealing is our motto

117-118 West Kearsley St. FLINT, MICH.

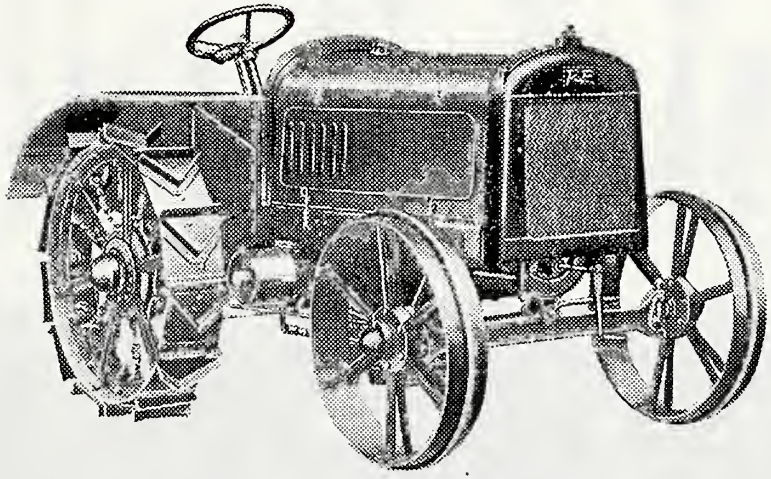

R & P Tractor and Republic Motor Trucks

THE R & P TRACTOR is right because it embodies the design, workmanship and materials that make it right. There is nothing experimental in its make-up—proved out under abnormal tests—trials that no practical user could or would possibly make. The R & P tractor bears the stamp of approval placed there by men who know every phase of tractor needs.

The double track laying double traction wheel makes its own roadbed and lays a broad solid iron track on which the wheels roll. It lays this track in conformity with the contour of the road or field. The sure-footed track sections are held against the steel wheel tires by means of springs, which insure the wheels running smoothly over the track. This means that engine and the R & P double reduction internal gear drive always operate without handicap and that the maximum draw bar pull is always assured.

THE REPUBLIC TRUCK is known everywhere and there is a size for every truck need, from ½ ton to 5 ton capacity. The Republic Motor Truck Co. has the largest exclusive truck factory in the world and are still forging ahead. The new 1919 models are better than ever. Don't regret that you did not buy a Republic, by investigating the Republic before you purchase. *Farm bodies a specialty.*

TRUCK TIRES

Firestone Truck Tires in Stock

Hydraulic Press to Apply Them

SERVICE

We carry repair parts and have an expert crew of repair men

WELDING

We do general welding of all kinds—bring in your broken parts

LYONS & HENRY, Distributors, - - FLINT, MICHIGAN

721 BRUSH ST. **Telephone 3255**

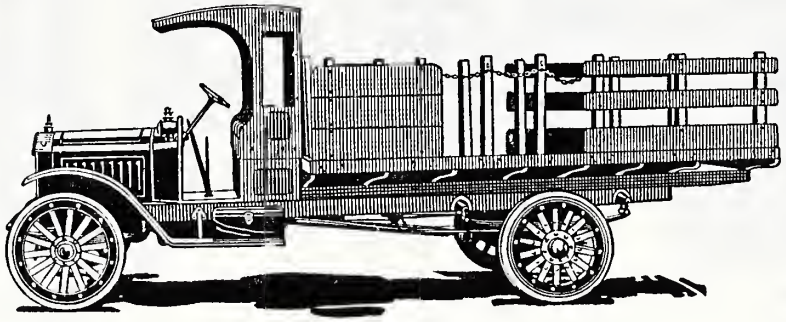

Auto Radiators, Hoods, Fenders, Tanks, Mufflers
REPAIRED

We Specialize in Sheet Metal Automobile Parts

AUBRY
THE TINNER

Member Builders' and Traders' Exchange

FURNACES CLEANED and REPAIRED

PHONE 724

411 Buckham Street (near Kearsley St.)
FLINT, MICH.

Acetylene Welding,
Blast Piping,
Eaves Troughing,
Steel Ceilings.

Wise Warm Air Furnaces and Sheet Metal Work

BUYERS' GUIDE

Name	Business	Town	Adv.
Adams, Leroy	Garage	Lennon.	
Adams, Mary F	Toulouse Geese	R4, Fenton.	
Alexander, Grant R	Horse Breeder	R8, Flint.	
Alexander, Martin	Poultry Breeder	R7, Flint.	
Alexander, Mrs. Nora	Boarding and Rooms	Davison.	
Allen, A. M	Harroun Motor Cars	Flint	36 See Bottom of Page
Anderson, John	Cattle Breeder	R2, Clio.	
Arnold, Charles	Poultry Breeder	R3, Flint.	
Arnold, Harry	Tires, Auto Accessories	Flint	46
Atherton, J. A	General Store	Duffield.	
Atherton, S. M	Durham Cattle Breeder	R1, Gaines.	
Aubry, Jos. J	Sheet Metal Work	Flint	12
August, Max P	Ladies' Ready-to-Wear Store	Flint	248
Austin, B. J	General Store and Post Office	R2, Linden.	
Austin, Jas. S	Paints and Wall Paper	Flint	See Top and Bottom of Page
Austin, Ray L	Cattle Breeder	R2, Davison.	
Baker Business University	Conservatory of Music	Flint	See Bottom of Page
Ball, E. A	Swine Breeder	Grand Blanc.	
Bank of Mt. Morris		Flint	See Bottom of Page
Bank of Swartz Creek		Swartz Creek.	
Barber, Floyd	Cattle Breeder	R3, Davison.	
Barker, Calvin	Fertilizer Agent	Clio.	
Barker, C. F., & Son	Cattle Breeders	Clio.	
Barkham Bros	Greenhouses	Mt. Morris.	
Barney, M. C	Monuments	Flint.	
Becker, A. G	Horse Breeder	R1, Mt. Morris.	
Beers, Clyde	Sheep Raiser	R1, Linden.	
Bendict, Chas	Cattle Breeder	R3, Swartz Creek.	
Benedict, R. E	Motorcycles and Bicycles	Flint	242
Benjamin & Beach	Real Estate	Flint	See Top and Bottom of Page
Benjamin, L. J., & Son	Cattle Breeders	Clio.	
Bentley, L. G	Cattle Breeder	R5, Flint.	
Bentley, Porter J	Poultry Breeder	R1, Mt. Morris.	
Bixby, W. D	Harness & Shoe Repairing	Davison	255
Blackmore, H. J	Agent for Michigan Silo Co	Davison	60
Bloss, M. C	Cattle and Poultry Breeder	R2, Swartz Creek.	
Boomhower Auto Supply Company	Auto Tires and Accessories	Flint	36

OWN A
DORT
YOU WILL LIKE IT

DORT SALES COMPANY
917 S. SAGINAW STREET
FLINT, MICH.

BUYERS' GUIDE—*Continued*

Name	Business	Town	Adv.
Branch & Rumbold	Home Furnishers	Flint	22
Brandt, E. D	Hardware and Auto Supplies	Gaines	234
Brinker, Thomas	Plumbing and Heating	Flint	252
Bristol, J. Bird	Cattle Breeder	R1, Fenton.	
Bronson, W. L	Cattle Breeder	R2, Gaines.	
Brown, Lewie E	Poultry Breeder	Otisville.	
Burdon, James A	Cattle Breeder	R2, Grand Blanc.	
Burns, James F	Agent for Silos	Mt. Morris	261
Burroughs, J. P., & Son	Milling and Mason's Supplies	Flint	4
Butcher, Frank W	Cattle Breeder	R3, Grand Blanc.	
Butcher, F. W	Cattle Breeder	R1, Fenton.	
Carrier, A. G	General Store and Post Office	Duffield.	
Carter, M	Cattle Breeder	R5, Flint.	
Cashin, Richard	Poultry Breeder	R6, Flint.	
Cassady, John L	Poultry Breeder	R2, Grand Blanc.	
Chamberlain, William S.	Poultry Breeder	R1, Grand Blanc.	
Cheney, Stuart M	Horse Breeder	R2, Grand Blanc.	
Citizens Commercial and Savings Bank		Flint	See Tag
Clark, Ernest P	Cattle Breeder	R1, Flushing.	
Clark, J. R	Cattle Breeder	R2, Linden.	
Cludy, E. O	Groceries and Meats	Flint	242
Conger, Omar D	Poultry Breeder	R2, Otisville.	
Conklin, Thomas P	Cattle Breeder	R3, Grand Blanc.	
Coulter, Wm	Poultry Breeder	R3, Grand Blanc.	
Courts, Ernest	Hotel	Swartz Creek.	
Cousins, Norman	Sheep Raiser	R1, Swartz Creek.	
Crawford, Elmer	Poultry Breeder	Otisville.	
Crosby, Harry	Poultry Breeder	R2, Grand Blanc.	
Curran, Edward J	Poultry Breeder	R1, Mt. Morris.	
Curtis, Wm. F	Cattle and Poultry Breeder	R2, Mt. Morris.	
Davis, Carl	Poultry Breeder	R1, Mt. Morris.	
Davis, R. C	Swine Breeder	R3, Flint.	
Davison Index	Newspaper	Davison	234
Davison Mercantile Co.	General Merchandise	Davison	See Bottom of Page
Davison State Bank		Davison	See Bottom of Page
Dayton Baking Co.	Groceries and Baked Goods	Flint	233
Delbridge, Oscar C	Cattle Breeder	R2, Swartz Creek.	
Dickinson, Guy	Swine Breeder	R1, Davison.	
Dieck, Ernest	Cattle Breeder	R2, Swartz Creek.	
Diehl, Jacob B	Cattle and Poultry Breeder	R1, Davison.	

"GOOD SHOES CHEAP"

THE HUB

SHOE STORE

BELL PHONE

ELWYN POND
MANAGER

410 S. Saginaw Street
FLINT, MICH.

L. D. TIMYAN

Staple and Fancy Groceries

Also Hay and Feed

Bell Phone 1546

Cor. SAGINAW and LOUISA STS. - FLINT, MICH.

Old Furniture UPHOLSTERED and made NEW at little cost

Call 3537 or Write

FLINT UPHOLSTERING CO.

1023 S. Saginaw Street
FLINT, MICH.

WE CALL AND DELIVER FREE WITHIN THIRTY MILES

BUYERS' GUIDE—*Continued*

Name	Business	Town	Adv.
Dietrich, H. E.	Poultry Breeder	R2, Linden.	
Dittslock, Chas.	Cattle Breeder	R8, Flint.	
Doane, C. D., Jr.	Apiarist	Otisville.	
Dodds-Dumanois Co.	Funeral Directors	Flint	6
Dolan, James S.	Poultry Breeder	R1, Flint.	
Dort Motor Car Co.	Passenger Motor Cars	Flint	14
Doty-Salisbury Co.	Home Furnishers	Flint.	
Dusenbery, C. M.	Undertaker	Flint	See Bottom of Page
Dutcher, R.	Cattle Swine Breeder	R5, Flint.	
Eagan, C. R.	Thresher	R3, Clio	
Edson, Ray	Swine Breeder	R1, Swartz Creek.	
Edwards, Guy L.	Cattle and Swine Breeder	R3, Swartz Creek.	
Elbert, Wellington O.	Belgian Hare Breeder	R2, Grand Blanc.	
Ellore, R. M.	Alethetone Agency and Dry Cleaning	Davison	See Bottom of Page
Elmore, H. H.	Barber	Davison.	
Evatt, Edward K.	Cattle Breeder	R1, Grand Blanc.	
Ferguson, Robert W.	Cattle Breeder	R1, Mt. Morris.	
First National Bank		Flint	Third Cover
Flint Board of Commerce		Flint	Front Fly Leaf
Flint Cornice and Roofing Co.	Roofing and Sheet Metal Work	Flint	64
Flint Lumber Co.	Lumber and Mill Work	Flint	28 See Top and Bottom of Page
Flint Printing Co.	Printing and Book-binding	Flint	60
Flint Rubber Co.	Auto Tires and Vulcanizing	Flint	263
Flint Storage Battery and Electric Co.	Willard Service and Garage	Flint	260
Flint Tent and Awning Company	Auto Tops and Canvas Goods	Flint	Back Fly Leaf
Flint Upholstering Company		Flint	16
Ford Sales Co.	Autos and Tractors	Flint	48
Fox, Arthur	Poultry Breeder	R7, Flint.	
Francisco, Clarence	Painter and Decorator	R1, Davison.	
Frappier, Frank	Painter and Paperhanger	Gaines.	
Freeman, A. M., & Sons	Cattle Breeder	R1, Flushing.	
Frick, Fred M.	Mason and Cement Contractor	Otisville.	
Fromwiller, Geo.	Farmer and Thresher	R1, Davison.	
Garrison, J. F.	General Merchandise	Davison	260
Gaskill, Merle	Poultry Breeder	R7, Flint.	

Before You Buy or Sell
Come to Your Friends

HAMADY BROS.

FLINT'S

Largest and Finest Grocery

Meats and Bakeries

No Quantity too Large or too Small

Will Insure You Satisfaction

FLINT - - - MICHIGAN

CALL AT OUR NEAREST STORE

Stores as follows—

610-612 S. Saginaw St.
2313 Industrial Ave.
1652 S. Saginaw St.
2808 St. John St.
801 Trafalet St.
432 N. Saginaw St.
1310 North St.

Warehouse—129 E. Kearsley St.

BUYERS' GUIDE—*Continued*

Name	Business	Town	Adv.
Gates & Graves Electric Co	Prestolite Service and Electric Goods	Flint	20
Geiger, Geo., & Son	Cattle Breeders	R1, Clio.	
Geiner, James C	Cattle and Poultry Breeder	R3, Linden.	
Genesee County Savings Bank		Flint	Bolt
Gifford, Alfred	Cattle Breeder	R5, Flint.	
Gilbert, Frank I., & Son.	General Merchandise	Swartz Creek	241
Gillespie, R. J., & Co	Real Estate	Flint.	
Gillett, Harry T	Sheep Breeder	R3, Clio.	
Gobleville Nurseries	Growers of Berry Plants and Ornamentals	Gobleville	258
Good, H. W	Painter and Decorator	Davison.	
Goodell, D. C., & Sons	Poultry Breeders	Columbiaville	234
Goodell, William	Painter and Paper-hanger	R1, Fenton.	
Goodrich, Mrs. Rosa	Cattle Breeder	R2, Davison.	
Gould, Hiram	Cattle and Swine Breeder	R1, Flushing.	
Gould, Irving A	Cattle Breeder	R3, Grand Blanc.	
Gray, Daniel	Poultry Breeder	R7, Flint.	
Green, H. J	Florist	Holly	260
Green, Warren O	Swine Breeder	R1, Goodrich.	
Groll, B. J	Real Estate	Flint.	
Groves & Co	Funeral Directors	Flint	44
Guaranty Title & Mortgage Co	Abstracts and Insurance.	Flint	Back Fly Leaf
Haddrill, Jesse	Cattle Breeder	R1. Goodrich.	
Halstead, Ward	Real Estate and Barber Shop	Flint	22
Hamady Bros	Groceries and Baked Goods	Flint	18
Harris, Frank M	Poultry Breeder	R2, Flint.	
Harris, Herbert	Farmer and Thresher	Otisville.	
Harris, Robt	Farmer and Thresher	Otisville.	
Hart, R. O	Cattle Breeder	R1, Flushing.	
Hauser Fur Co	Furriers	Flint	See Bottom of Page
Havens, Chauncy	Poultry and Stock Buyer	R2, Argentine.	
Haviland, E. B	Poultry Breeder	R1, Gaines.	
Haviland, W. M	Cattle and Poultry Breeder	R3, Grand Blanc.	
Heck, J. M	Cattle Breeder	R4, Flint.	
Herrington, L. G	Horse and Swine Breeder	R1, Otisville.	
Herron, John, & Son	Farmers and Breeders	Flint	24
Hetchler-Raab Co	Real Estate and Insurance	Flint	Second Cover
Hiel, Walter T	Cattle Breeder	R6, Flint.	

Gates & Graves Electric Co.

Distributors for the

Prest-O-Lite

Storage Battery

Not only a better battery but backed by Prest-O-Lite Service

429 Detroit St., Flint, Mich. Phone 2348-W

Vehicle City Storage and Moving Company

F. P. ALLEN, Manager Bell Phone 1397-F1

FLINT, MICH.

Flint's Leading Shoe Store

"It pays to round the Corner"

$2.50 — $3.00

Moneyworth SHOE STORE

105 E. KEARSLEY ST.

DON. S. MANSFIELD, Mgr. Phone 1428-R Flint, Michigan

BUYERS' GUIDE—*Continued*

Name	Business	Town	Adv.
Hiller, Bert	Poultry Breeder	R1, Davison.	
Hillier, Wm. H	Cattle Breeder	R1, Clio.	
Himelhoch Bros	Cattle Breeders	Otisville.	
Hodges, Mrs. C	Swine Breeder	R2, Flint.	
Holcomb, Chester	Cattle and Sheep Raiser	R1, Gaines.	
Holland Furnace Co	Holland Furnaces	Flint	32
Holmes, Max T	Plumbing and Heating	Flint	See Bottom of Page
Hood, Levi B	Poultry Breeder	R3, Grand Blanc.	
Horton, Orson S	Poultry Breeder	R2, Grand Blanc.	
Hosie, William A., & Son	Cattle Breeders	Flushing	26
Hoyt, Ted	Poultry Breeder	R1, Mt. Morris.	
Hub Shoe Store, The	Shoes	Flint	16
Hunt, Yates	Cattle Breeder	R4, Fenton.	
Hurd Auto Sales Co	Automobiles and Supplies	Flint	30
Ide, Ezra S	Farmer, Lath and Potato Crate Mfg	Otisville.	
Industrial Savings Bank		Flint	50
		See Top and Bottom of Page	
Jadwin, J. H	Cattle Breeder	R1, Fenton.	
Jellis, J., & Co	Flour and Feed	Flint	252
Jennings, McKinney Co.	Funeral Directors	Flint.	
Johnson & White	Auto Painting	Flint	258
Johnson, E. A	Cattle Breeder	R1, Swartz Creek.	
Johnson, Harvey	Cattle Breeder	Clio.	
Johnson, Richard	Cattle and Swine Breeder	R3, Linden.	
Ketzler, Loren	Cattle Breeder	R1, Swartz Creek.	
Klabunda, R	Swine Breeder	R1, Swartz Creek.	
Knickerbocker, Herman	Cattle Breeder	R7, Flint.	
Knight Hardware Co	Farm Implements and Hardware	Swartz Creek.	
Knoblock, John	Butcher	R2, Flushing.	
Kranz, Nelson	Cattle and Sheep Raiser	R1, Flushing.	
Lafever, L. B	Hotel and Restaurant	Davison	See Bottom of Page
Laird, Fred	Swine and Poultry Breeder	R4, Fenton.	
Laird, I. A., Co	Home Furnishers	Flint	8-9
Langley, Ira E	Sheep Raiser	R2, Davison.	
Larabee, F. B	Traveling Salesman	Flint	241
Larobe, George	Cattle Breeder	R1, Grand Blanc.	
Lash, Loyd	Cattle Breeder	R1, Fenton.	
Lawcock, Alfred	Cattle Breeder	R1, Gaines.	
Leathers, Daniel	Poultry, Swine and Horse Breeder	R1, Mt. Morris.	
Lester, Archie	Horse Breeder	R1, Mt. Morris.	
Lewis, Albert M	Auctioneer	R3, Swartz Creek.	
Lillie, William	Swine Breeder	R2, Byron.	
Lindsay, F. J., & Co	Grocers	Mt. Morris	Third Cover
Liscom, George A	Cattle Breeder	R2, Grand Blanc.	
Littlefield, A. J	Cattle Breeder	R4, Clio.	
Loss-Fillmore Co	Undertakers	Flint	34
Luce, John C	Cattle and Swine Breeder	R1, Gaines.	
Lundy Bros	Farmers and Breeders	Flint	257

HARRY L. WOODIN

Official Service Station for

Buick

Detroit Electric GMC Trucks

Packard

All Work is Done Right by Experts

You cannot afford to leave a good automobile with "near" mechanics.

We guarantee our work and our prices are reasonable.

Buy your Accessories and Delco Parts where you get service.

Phone 3150 711 East Third Ave., FLINT, MICH.

Big, well equipped shop, with 20 expert workmen

FINE SHOE REPAIRING and BARBER SHOP

WARD HENRY HALSTEAD

Real Estate

323 So. Saginaw Street FLINT, MICH.

BRANCH & RUMBOLD

Complete Home Furnishers

Phone 1887

The Largest and Oldest Store in Flint

SEVEN STORES, E. 1st Street, FLINT, MICH.

BUYERS' GUIDE—*Continued*

Name	Business	Town	Adv.
Lunt & Davison	Buick Auto Distributors	Flint	2
Lyons & Henry	Motor Trucks and Tractors	Flint	10-11
McAll, Hugh	Poultry Breeder	R2, Grand Blanc.	
McAllister, Wm.	Poultry Breeder	R1, Flint.	
McAra Bros	Farmers and Breeders	R3, Davison.	
McCann, Fred W	Drain Tile and Brick Manufacturer	Gaines.	
McNeil, Vernon	Poultry Breeder	R2, Grand Blanc.	
Maine, Henry	Horse Breeder	Flint.	
Markley, C. E.	Cattle Breeder	R1, Gaines.	
Marshall, W. M	Merchant and Farmer	Flint.	
Martin, Patrick	Cattle Breeder	R2, Swartz Creek.	
Mason, H. E	Swine Breeder	R1, Goodrich.	
Meacher, Geo. C.	Poultry Breeder	Otisville.	
Mears, E. P	Real Estate	Flint.	
Meeker, Charles	Poultry Breeder	R1, Mt. Morris.	
Meier, A. C	Cattle and Swine Breeder	R2, Byron.	
Mercer Drug Co	Rexall Drug Stores and Kodaks	Flint	38
Merchant, William	Blacksmith	Duffield.	
Michigan Lumber & Fuel Co	Fuel and Millwork	Flint	See Top and Bottom of Page
Michigan Silo Co		Kalamazoo	Front Fly Leaf
Michigan Stores Co., The	1c to $1 Goods	Flint	233
Mills, Enos S	Poultry Breeder	R3, Flint.	
Moneyworth Shoe Store	Shoes	Flint	20
Moon, Simeon H	Poultry Breeder	R1, Flint.	
Morey, Juddson	Auctioneer	Davison	261
Morris, Joseph C	Cattle Breeder	R7, Flint.	
Morrish, Wilbert	Cattle and Sheep Raiser	R5, Flint.	
Mortimore, J. H	Auctioneer	R4, Fenton.	
M. & S. Electric Co	Storage Batteries and Electrical Work	Flint	See Top and Bottom of Page
Murphy, Frank	Cattle Breeder	R1, Gaines.	
Myers, C. Faye	Cattle Breeder	R1, Grand Blanc.	
Myers, C. H.	Cattle Breeder	R1, Grand Blanc.	
Myers, Maurice	Cattle Breeder	R1, Grand Blanc.	
Myers, Peter S.	Cattle Breeder	Grand Blanc.	
Newton & Heron	Furnaces and Plumbing	Flint	See Top and Bottom of Page
Nichols, Howard R.	Cattle and Swine Breeder	R1, Flushing.	
Nichols, Perry	Lightning Rods and Insurance	Flushing.	
Nimphie, Roy	Cattle Breeder	R3, Swartz Creek.	
Nitz Bros	Cattle Breeder	R2, Linden.	
O'Dell, Chas. F	Sheep Raiser	R1, Fenton.	
O'Dell, George T	Swine Breeder	R2, Columbiaville.	
Orcutt, E. D	Eave Troughing and Steel Ceilings	Flint	255
Ottaway, Fred R	Sheep Raiser	R5, Flint.	
Parker & Chambers	Vulcanizing and Retreading	Flint	See Bottom of Page

JOHN HERRON & SON

FLINT, MICH.—R6

HOLSTEIN FRIESIAN CATTLE

—HERD HEADED BY—

Sir De Kal De Nylander, 79278
He having a 35 lb sire, 26 lb dam

Write Us for Information

BURTON CENTER GROCERY

Groceries and Meats

WE PAY CASH FOR BUTTER, EGGS
and COUNTRY PRODUCE

Delivery Made to All Parts of the City

HENRY RENNER, Prop.

Phone 1021-W-2 R. F. D. 6. FLINT, MICH.

BUYERS' GUIDE—*Continued*

Name	Business	Town	Adv.
Peninsular Flour Mill	Miller	Flint	242
Penney, Walter	Cattle Breeder	R1, Flint.	
Perkins, Fenton C	Cattle and Swine Breeder	R2, Swartz Creek.	
Perry, F., & Sons	Cattle Breeders	Davison	42
Pettengill, Fred	Poultry Breeder	R7, Flint.	
Pierson Bros	Cattle Breeders	Flint.	
Pierson, Floyd G	Cattle Breeder	R9, Flint.	
Pliter, Wm. C	Fruit Grower	R1, Clio.	
Porter, D. D	Painter and Decorator	Davison.	
Post, E. J	Cattle Breeder	R2, Swartz Creek.	
Powers Ice Cream Co	Ice Cream Manufacturer	Flint	See Bottom of Page
Powers, D. C	Farming and Threshing	R2, Davison.	
Price, Charles R	Grain Elevator	Linden.	
Prowant, David	Poultry Breeder	R1, Davison.	
Randall Lumber & Coal Co.	Lumber and Coal	Flint	See Top and Bottom of Page
Renner, Henry	Groceries	Flint	24
Richards, R. B., & Son	Farmers and Hay Buyers	R6, Flint.	
Ripley, O. A	Cattle Breeder	R3, Linden.	
Rolston, Cleon	Cattle Breeder	R2, Gaines.	
Rolston, Edward	Cattle Breeder	R2, Gaines.	
Roska, A. F., & Sons	Bee Keepers	Swartz Creek	56
Ross, John C	Cattle and Horse Breeder	R1, Goodrich.	
Rousseau, A	Blacksmith	Davison.	
Sager, George J	Furniture and Heating	Flint	258
Sanborn, Clarence B	Farmer and Cattle Breeder	Otisville	248
Sanburn, E. E	Tire Shop and Bicycle Accessories	Flint	30
Sanders, Charles F	Swine Breeder	R1, Flushing.	
Sanford, E. J	Poultry Breeder	R2, Grand Blanc.	
Sanford, Lester	Sheep Breeder	R2, Grand Blanc.	
Name	Business	Town	Adv.
Sargent, W. W	Cattle Breeder	R3, Linden.	
Schad, Legrand	Sheep Raiser	R2, Byron.	
Shank-Coupland-Long Co.	Sheet Metal Work	Flint	See Top and Bottom of Page
Sharp Hardware & Implement Co	Hardware and Implements	Flint	See Bottom of Page
Shear, Milton J	Cattle Breeder	Flint	56
Sills, J. E., Electric Co., Inc., The	Farm Lighting Plants	Flint	26
Siple, Henry, Jr	Swine Breeder	R1, Davison.	
Skellenger, Leonard	Poultry Breeder	R1, Davison.	
Slaght, Elmer	Sheep Breeder	R3, Grand Blanc.	
Slocum, Bert	Cattle Breeder	R2, Byron.	
Smith, Elmer	Cattle and Swine Breeder	R1, Flushing.	
Smith, F. J., & Sons	Ford Sales and Service	Davison	See Top of Page
Smith, W. J., & Son	General Store	Rankin	60
Somers, George A	Poultry Breeder	R3, Grand Blanc.	
Spillane, George L	Cattle Breeder	R7, Flint.	
Springsteen, H M	Poultry Breeder	R1, Mt. Morris.	
Square Deal Garage	Garage and Repairs	Flint	248
Stage, Clyde	Argentine Resort Hotel	R2, Linden.	

J. E. SILLS, Pres. GEORGE HAINE, Vice Pres. R. C. GRAHAM, Sect. and Treas.

The J. E. Sills Electric Co.

(Incorporated)

Everything Electrical

Construction Work, Fixtures and Supplies

We Give your Repair Work Special Attention

EXCLUSIVE AGENTS FOR ALAMO FARM LIGHTING PLANTS

421 Harrison St., Genesee County, FLINT, MICH.

MAPLE LAWN STOCK FARM

BREEDERS OF

SHORTHORN CATTLE

Wm. A Hosie & Son

FLUSHING - - MICHIGAN

BUYERS' GUIDE—*Continued*

Name	Business	Town	Adv.
Stanley, C. L.	Real Estate	Flint.	
Stiff, A. B., & Son	Swine Breeders	R2, Gaines.	
Stiles, Dennis R.	Argentine Elevator and Mill	Argentine.	
Stiles, E. B.	Grain Elevator	Linden.	
Stoddard, A. A.	Meat Market	Lennon.	
Stoddard, Claude M.	Sheep Raiser	R2, Davison.	
Stone, Mrs. Carrie J.	Boarding and Meals	Belsay.	
Stranahan, W. H.	Swine Breeder	R1, Flushing.	
Sutfin, Spencer	Poultry Breeder	R3, Grand Blanc.	
Sweet, Eli	Soft Drinks and Ice Cream	R1, Flint.	
Taylor, D. E.	Swine Breeder	R2, Linden.	
Terwilligar, Wm.	Cattle Breeder	R8, Flint.	
Timyam, L. D.	Groceries, Hay and Feed.	Flint	16
Tolles, C. S.	Farming and Threshing.	Clio	
Topping, John C.	Poultry Breeder	R4, Fenton.	
Union Trust & Savings Bank	Abstracts and Insurance	Flint	Fourth Cover
Uptegraff, C. A.	Blacksmith	Davison.	
Upton, Arnold	Poultry Breeder	R1, Mt. Morris.	
Upton, Floyd	Poultry Breeder	R1, Mt. Morris.	
Utley, Frank	Cattle and Swine Breeder	R8, Flint.	
Vehicle City & Storage & Moving Co		Flint	20
Veit & Davison Lumber Co.	Lumber & Millwork	Flint	40
		See Top and Bottom	of Page
Vodden, Martin L.	Cattle and Swine Breeder	R2, Swartz Creek.	
Vredenburg, J. W.	Furniture and Undertaker	Montrose	241
Wagner, Glen S.	Swine Breeder	R3, Flint.	
Walker, Charles H.	Poultry Breeder	R3, Flint.	
Walker, Herbert W.	Cattle Breeder	Grand Blanc.	
Walter, Arthur	Cattle Breeder	R2, Grand Blanc.	
Walterhouse, J. H., & Son	Junk Dealers	Davison	242
Walz-Miller Hardware Co	Hardware and Paints	Flint	See Top and Bottom of Page
Welch, Geo. W.	Poultry Breeder	Otisville.	
West, Mrs. C. E.	Poultry Breeder	R2, Linden.	
West, Delbert	Poultry Breeder	R1, Goodrich.	
Whetham, Nelson H.	Seed and Stock Farm	R1, Flushing.	
Wilbur, Arthur	Cattle Breeder	R2, Lennon.	
Willard, Mrs. Edith	Poultry Breeder	R2, Linden.	
Williams, John H.	Poultry Breeder	R2, Flint.	
Wilson, R. N.	Real Estate	Clio.	
Windiate-Pierce-Davison Co	Real Estate	Flint	261
Woodin, Harry	Garage and Service	Flint	22
Woolley, F. E.	Veterinary Surgeon	Davison	257
Wright, Ray	Swine Breeder	R3, Swartz Creek.	
Wrights Tire Shop	Tires and Accessories	Flint	42
Wynkoop, Mrs. Clair	Poultry Breeder	Flushing.	
Young, Archie R.	Groceries and Meats	Genesee	261

FLINT LUMBER CO.

Flint - - Michigan

Located Smith St. Bridge
Next Door South of Dort Motor Co.

BELL PHONE {1935 / 1936

EVERYTHING IN LUMBER

We Have Dry Kilns and a Mill Well Equipped to Get Out High Grade Interior Finish

WE GIVE SATISFACTION TO THE BUILDER

Horse Ailments

(From the Biggle Horse Book)

The majority of horse ailments may be traced, directly or indirectly, to improper feeding and watering, careless management in the stable and in harness. A careless driver is a very frequent cause of loss.

There is no reason why a first-class team, six to eight years old, should not serve continuously and satisfactorily for a term of twelve to sixteen years, if properly protected, fed and looked out for.

If, from improper care or feeding, or from some unavoidable cause, your horse is out of condition, you should dose him with little medicine and much common sense.

The horse that allows himself to be caught lying down may be considered out of condition or lacking sufficient nutritious food. A quart of linseed meal divided into three feeds and added to his grain daily will do him much good and help a quick shedding of the coat.

Blindness.—Consult a skilled veterinarian at once.

Bots.—The bot-fly resembles a honeybee in size, and in late summer deposits eggs of a yellowish color on the hair of the horse's breast, legs, etc. In trying to bite at these eggs, the animal gets some of them in his mouth and throat. The eggs soon hatch and the larvæ attach themselves eventually to the lining of the stomach, and are then called "bots." They remain in the stomach until the following spring. Of course, the presence of these pests causes more or less irritation, but, as a rule, no serious harm is done in ordinary instances. Contrary to popular belief, bots do not eat holes through a horse's stomach. We do not know of any treatment that will remove bots. *Prevention* should be the horse owner's main reliance. Kill the flies whenever possible; hang pieces of red cloth from the halter throat-latch, so that the shaking of the head when a horse is in pasture may serve to frighten the flies away; and scrape off, from time to time, any eggs which are found on the horse.

Broken-Wind.—See Heaves.

Capped Hock.—May be reduced in the same manner as Wind Galls (which see).

Choking.—Horses that choke thrust out their heads, bend and stretch the neck, while there is a copious flow of saliva from the mouth. In some cases there is distention of the gullet on the left side of the neck, if it has descended so far. If it be in the upper part of the gullet a man accustomed to giving balls may be able to reach it with his hand. Obstructions that have got lower down may be moved upward gently from the outside. Sometimes an obstruction is soft and may be crushed small enough for the animal to swallow it. A mass of meal or other impacted food is sometimes removed by frequent drinks of water, and a drench of olive or cotton seed oil can do no harm. The plan of reaching a whip or heavy piece of rope down the gullet to push the substance into the stomach is risky, in the hands of one not accustomed to the anatomy of the horse.

Choking Distemper.—This disease prevails at times in many parts of the country. It is sometimes called spinal meningitis or putrid sore throat. The animal often falls down paralyzed, cannot arise, and if left prostrate is almost sure to die. He must be got upon his feet, and if he cannot stand must be swung. A majority of cases are fatal. It is caused by some specific poison taken into the system with food or drink, mostly the former. Dirty mangers, rotting roots or meal, and mouldy hay, especially meadow hay, are usually the media by which the disease is acquired. The moral is to have everything sweet and clean that the animal eats and drinks, and have no decayed matter in the entry or in any other part of the barn. (See Distemper.)

Cocked Ankle.—See Knuckling.

Coffin-Joint Lameness.—Same as Navicular Disease (which see).

Colic, Spasmodic.—This begins suddenly. The horse stamps impatiently, looks backward, soon paws, and then rolls. After an interval of ease the pains return with increased severity. Give chloral hydrate, one ounce, in half a pint of water as a drench; or ether and laudanum, two ounces each, in linseed oil, half a pint; or sulphuric ether and alcohol, two ounces of each in eight ounces of water. If nothing else is handy, give of whiskey half a pint in hot water. If not relieved in one hour repeat any of the doses prescribed. The body should be warmly clothed and sweating encouraged. Dip blankets in hot water containing a small quantity

HURD AUTO SALES CO.

908-10-12 North Saginaw Street
921-23-25 South Saginaw Street } Flint, Mich.

We operate the two finest garages in Flint and can meet your requirements in anything connected with an automobile, from a New Machine to any repair part or accessory.

We also maintain a repair department with first class mechanics in charge, in each location.

Buy from the dealer who carries the parts in stock and can render the service while you wait.

We can supple you with any of the following named makes of cars.

DODGE BROTHERS HUDSON SUPER SIX OLDSMOBILE REO

Don't forget that we store and wash cars and sell Firestone Automobile Tires

HURD AUTO SALES CO.

E. E. SANBURN

TIRE SHOP

ACCESSORIES AND VULCANIZING

Service Car at any time *Ford Parts and Bridge Accessories*

Phone 3825

833 N. SAGINAW ST. - FLINT, MICH.
Cor. 6th Avenue

of turpentine, and hold them in place under the body with dry blankets, or rub the abdomen with stimulants or mustard water. If cramp is due to irritation in the bowels, a cure is not complete until a physic of aloes, one ounce; or linseed oil, one pint, is given. Soapy or salt water aids the cure when used as an injection.

Colic, Wind.—Is caused by feeding after a long fasting, or when the animal is exhausted by driving, or by new grain or hay, too much grain fed, or by sour or indigestible food. The horse seems dull, paws, and the pains are continuous. The belly enlarges, and when struck in front of the haunches sounds like a drum. If not soon relieved, difficult breathing, sweating, staggering and death follow. Give alkalines to neutralize the gases formed. No simple remedy is better than common baking soda, two to four ounces. If this fails, give chloride of lime in half-ounce doses, or the same quantity of carbonate of ammonia dissolved and diluted with oil or milk, until relieved. Chloral hydrate is particularly useful in both wind and spasmodic colic. Horsemen would be wise to keep it ready for emergencies. Physic should be given in flatulent colic, and turpentine, one to two ounces, with linseed oil, eight ounces, frequently, to stimulate the motion of the bowels. Colic should not be neglected nor the patient left, until you are certain of cure or death.

Cough.—If a horse coughs, dampen his hay, wet his mixed feed, keep him out of a draught; after exercise blanket him. (See Heaves.)

Cribbing or Wind-Sucking.—This is a bad habit, rather than a disease. The horse bites his manger or other convenient object, sucks air and makes a peculiar grunting noise. Prevention aids a cure. Iron mangers and stable fittings are a great help; or box stalls containing no projecting wooden objects.

Curb.—A curved, unnatural condition of the back part of the hock. Lameness, enlargement and more or less inflammation are symptoms. Liniments, iodine ointment, blisters, and, as a last resort, firing, are all recommended.

Distemper.—Keep hot poultices of bread and milk or oil meal on the neck of horses with throat distemper; change them often. In severe cases, rub the glands and muscles with spirits of turpentine and camphor. (See Choking Distemper.)

Dysentery.—If this trouble exists, place the horse in a dry, well-ventilated stable, rub the surface of the body frequently, and keep it and the legs warm with blankets and bandages. The food must be light and easy to digest, the water pure and in small quantities. Give first, castor oil, one-half pint, and laudanum, two ounces. The strength must be kept up by milk punches, eggs, beef tea, oatmeal gruel, etc.

Eye. — See Hooks, Pink-Eye and Blindness.

Farcy.—A form of glanders which attacks the skin. (See Glanders.)

Fetlock.—If this be sprained and the injury slight, bandage and apply cold water frequently. Where the lameness is intense, and the swelling and heat great, the leg should be kept in a constant stream of cold water. When the inflammation has been subdued, the joint should be blistered. (See Knuckling.)

Fits.—See Staggers.

Founder.—The front feet are usually affected, the delicate laminæ being inflamed. Acute founder, if not cured, develops into chronic founder, and no sure cure is known for the latter stage of the disease. The trouble may come from any one of several causes: Long or hard driving, hard pavements or roads, feeding or watering a horse while he is exceedingly warm or tired, etc., etc. Lameness, pain and heat in the fore feet, are common symptoms. For an attack of this kind, the best things to do are about as follows: Get the shoes off, put the horse in his stall, and soak or pack his feet in cold water, moss, or whatever is handy; give a tablespoonful of saltpeter as a drench three times a day; send for a veterinarian.

Galls.—See Shoulder and Wind Galls.

Giddiness.—A horse which is frequently or occasionally overtaken with this trouble is dangerous to use. It is hard to cure. It indicates the need of moderate driving, especially in hot weather, and that a small amount of hay should be fed.

Glanders.—Whenever a horse is seen to bleed or emit offensive matter from the nostrils, glanders may be suspected and home treatment should not be attempted. It may be a dangerous case, which is fatal alike to man and beast. A veterinary surgeon should be called.

Gorged Stomach.—This results when a horse has been fed after a long fast. The small stomach of a horse is so dis-

HOLLAND FURNACES

MAKE

WARM FRIENDS

5,000 SATISFIED USERS IN FLINT AND GENESEE COUNTY

ESTIMATES GIVEN *FREE*

SOLD ON *EASY TERMS*

SATISFACTION GUARANTEED

We Give a Five Year Guarantee Bond With Every Holland Furnace we Install

HOLLAND FURNACE COMPANY

TWO FACTORIES

HOLLAND, MICH. CEDAR RAPIDS, IOWA

ONE HUNDRED AND THIRTY-TWO BRANCHES

Flint Branch, E. H. MATHEWS, Dist. Mgr.

117 E. KEARSLEY STREET

tended that it is unable to contract itself upon its contents, a motion which is necessary in digestion. The horse becomes stupid, slight colicky symptoms are observed, and he carries his head low and extended. As he grows worse he paws, becomes delirious, is covered with cold sweat, trembles, slobbers, staggers and drops dead. Treatment is difficult. A purgative of Barbadoes aloes, one ounce, should be given at once, followed by Cayenne pepper, one-half ounce, or Jamaica ginger, one-half ounce. If the bowels can be stimulated to act, they will in a measure relieve the stomach. For this purpose, use turpentine, two ounces, and linseed oil, eight ounces.

Grease Heel.—See Scratches.

Heaves.—A peculiar movement of the abdomen and flank, points to heaves; a cough usually accompanies it. There is no cure for the established disease. Careful dieting will relieve the distress, but this will appear as bad as ever when the stomach is overloaded. The best quality of food lessens heaves. Food that is too bulky and which lacks nutriment, has much to do with the disease. Feed affected animals only a small quantity of hay once a day, and invariably water at least fifteen minutes before feeding, and never directly after meal. Work right after eating aggravates the symptoms. Carrots, potatoes or turnips, chopped or mixed with oats or corn, are a good diet. What bulky food is given should be in the evening. Medical treatment is worth less than dieting. A predisposition to the disease may be inherited.

Hidebound.—A symptom, not a disease. The trouble comes because the horse is out of condition, or because he has worms, bad teeth, indigestion, or some chronic disease.

Hock.—See Capped Hock, etc.

Hooks.—There is a widespread delusion that hooks, so called, is a disease affecting the horse's eye. A barbarous custom among cruel men is to forcibly destroy the membrane which keeps the eye free from foreign substances, but the cruelty does not accomplish the desired result, though it may injure or destroy the eye. The obstinacy of the membrane simply shows something to be wrong in the anatomy of the horse, just as the tongue will indicate to the observing physician when the stomach of his subject is out of order. To cut or disturb the hooks in the eyes is as absurd as to doctor the tongue instead of the stomach in the human case.

Indigestion.—Some horses, although having a good appetite, remain gaunt and thin from indigestion. They should be given some strong purgative, like Barbadoes aloes, combined with powdered ginger, one-half ounce; Glauber's salts, one-half pound, dissolved in a quart of water. When the intestines have been thoroughly cleaned by this process, give daily the following powder: Sulphate of iron, three drachms; sulphate of soda, two ounces; nux vomica, ten grains; ginger, one-half ounce. This powder may be continued daily for a month. Give all the rock salt the animal will lick.

Itching Skin.—Wash the skin tnoroughly with carbolic soapsuds, and give the horse a half pound of Glauber's salts daily for a week. Do not feed him any grain but wheat, scalded bran and linseed meal, three quarts of the former and one quart of the latter, for two weeks. There will speedily come a change. Card him daily. Scald his oats and give him salt daily. Feed oats, bran and linseed after the two weeks and scald the whole mess. When horses are covered with bunches or lumps, their blood is out of order. Give doses of Glauber's salts daily and hot bran mashes. Give salts a half pound daily. A gill of *raw* linseed oil every day will be good, mixed with the bran.

Knuckling or Cocked Ankle.—A condition of the fetlock joint which resembles partial dislocation. The trouble is not considered unsoundness, but it predisposes to stumbling. Foals are quite subject to it, and no treatment is necessary, as the legs straighten up naturally in a few weeks. It is caused in horses by heavy and fast work, and is produced sometimes by a disease of the suspensory ligament, or of the flexor tendons. This should be relieved by proper shoeing. The toe must be shortened and the heels left high, or the shoe should be thin forward with thick heels or high calks.

Lameness.—May be due to founder, navicular disease, faulty shoeing, sprains, spavin, etc., etc.

Laminitis or Founder.—See Founder.

Lampas. — Usually an imaginary trouble. Very rarely does the membrane directly beneath the upper front teeth congest and swell enough to interfere with feeding. When this trouble is feared there is no quicker nor surer

W. H. LOSS **C. C. FILLMORE**

PHONE 1119-F1

Loss-Fillmore Company

Auto Equipment

FUNERAL DIRECTORS and EMBALMERS

All Calls Promptly Attended

1031 North Saginaw Street

FLINT, MICHIGAN

cure than feeding a little corn in the ear. When biting off the kernels, the horse naturally compresses the membrane or forces it back. The burning of the lampas is cruel and unnecessary, and if the swelled parts are cut, the cut should not be deep, or danger will result.

LICE.—Remove these by rubbing the horse with a solution of sulphate of potassium, four ounces, and water, one gallon; or with strong tar water; or dust with Persian insect powder; or the skin may be sponged with benzine or quassia chip tea. Any of the applications must be repeated a week later to destroy the lice hatching in the interval. All blankets should be boiled, and the stalls painted with turpentine, and littered with fresh pine sawdust.

LOCKJAW.—This is caused by cuts, nail in the hoof, etc. Nothing is so common from wounds in the feet and from docking. The horse is unable to open his jaws to the fullest extent, and mastication is impossible. Various muscles twitch, the head and tail are elevated and the nose protruded, and the anus is compressed. The animal swallows with difficulty; saliva flows from the mouth. Of course, in this disease the necessity of calling in a skilled veterinary surgeon is indicated.

MEGRIMS.—See Giddiness.

MENINGITIS SPINAL. — See Choking Distemper.

OVERWORK, OVERHEATING, ETC.—An experienced horseman, if humane, will not push his horse beyond his strength. An indiscreet driver will sometimes bring an animal to the verge of extinction. The symptoms are plain in the audible breathing, staggering gait, exhausted appearance and heaving flank. The girts must be removed and the face turned toward the wind, the animal being protected from the sun meantime. The head must be left free and the limbs and body well rubbed. The movement of the ribs should not be hindered in any way. A few swallows of cold water may be allowed, and, in hot weather, the mouth, forehead and face may be sponged with it. When sufficiently revived, the horse should be slowly led to a comfortable box-stall and heavily blanketed, woolen bandages being wound about the legs as well. If the horse has fallen he must not be allowed to lie until he voluntarily gets up, but must be propped up on his breast and not allowed to lie flat on his side. Heat exhaustion is somewhat similar in symptom and demands similar treatment, with the addition of throwing cold water over the animal, particularly wetting the head, and causing a current of air to pass over him that evaporation may take place.

PINK-EYE.—A species of influenza which causes inflammation of the eye. It is contagious. Isolate the patient; disinfect his old stall; blanket him and feed him warm mashes and laxative food; bathe the eyes occasionally with hot water. Boric acid (one dram diluted with three ounces of water) makes an excellent solution for dropping into sore eyes, at intervals of three or four hours.

RING BONE.—An osseous exudation or bony deposit at the crown of the hoof. When its presence is first detected the place should be severely blistered once or twice, or red iodide of mercury applied. If this fail, firing with the hot iron in the hands of a competent surgeon will be necessary.

ROARING.—A disease of the muscles of the larynx and a vocal cord. Causes a roaring or whistling sound when the horse is exercising. This trouble may come from straining the respiratory organs, it may be an after-effect of distemper, or it may have been inherited. Treatment is of little benefit, although a surgical operation sometimes brings relief.

SCRATCHES OR GREASE HEEL.—This trouble is frequently the result of carelessness in cleaning and ventilating the stable. Many a horse is ruined by allowing the legs to go dirty. It takes only a few minutes to wash them clean and rub them dry. If the skin begins to crack it must not be left or it will become almost incurable. The skin must be kept clean and soft. The disease may result from the condition of the blood, from unwholesome fodder, or work in irritating mud or dust, especially of a limestone character. It has been brought on by using caustic soap on the legs, clipping the heels in winter time, by debilitating disease, etc. The first step in a cure is to remove the cause, and if there is much local heat, administer a laxative, like a pound of Glauber's salts. Highly-fed animals should have their rations reduced, or replaced by bran mashes, flaxseed, fruits, roots, and other non-stimulating food. Bitter tonics are essential also, and may be continued six weeks to two months. If the skin is unbroken, bathe with

Farmers are Welcome

at

BOOMHOWER AUTO SUPPLY CO.'S

HEADQUARTERS FOR

Auto Supplies, Tires, Wire Wheels, Bumpers

Vulcanizing a Specialty

615 N. SAGINAW ST. - FLINT, MICHIGAN

TELEPHONE 3017-J

HARROUN

The Car of Many Features

The acme of perfection in mechanical construction. See the Line.

Five Passenger Touring. Sedan. Roadster. Coupe.

For Partial Specifications see pages 66, 91, 116, 141, 166

Popular Prices

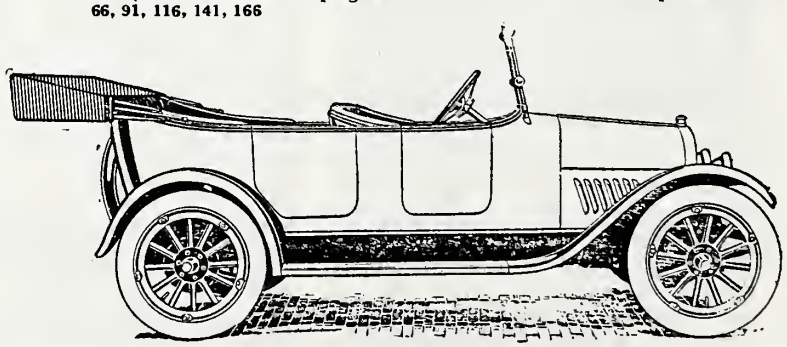

Phone 46-J A. M. ALLEN, Distributor for Genesee County, Flint, Mich.

water, one quart, in which sugar of lead, two drachms, is dissolved; or anoint with vaseline, one ounce, sugar of lead. one drachm, and carbolic acid, ten drops. To clip the hair from the horse's heels and poultice them with grated carrot, night and morning, is sometimes beneficial. Free exercise is important. Rub the heels dry and apply equal parts of glycerine and compound tincture of aloes. Or try this: Cut the hair off short and paint it over with chloride of zinc and water—thirty grains to one pint of water. Put this on once a day and rub with glycerine.

SHOULDER.—Have properly fitting collars. If the surface galls under the collar, wish with salt and water at night and with clear water in the morning, and protect the spot with a pad under the collar. If the skin breaks, use a lotion of one drachm of carbolic acid to one quart of water twice a day, and relieve the horse from work for a day or two. It is cruel to work a horse with a raw, sore shoulder. Various forms of shoulder lameness exist. (See Sweeny, Navicular Disease, etc.)

SKIN.—See Itching Skin.

SPAVIN.—If you have a suspicion of a spavin coming on your horse, employ a good veterinary surgeon. Heroic treatment is the only thing in such cases. Judicious firing, strong blistering and perfect rest for at least six weeks or two months, and good nursing will, in most cases, arrest the disease and cure lameness. It is the result of too great exposure in draught or speed, or from slipping and kindred causes.

SPINAL MENINGITIS. — See Choking Distemper.

SPLINT.—This may be rubbed off and the work aided by putting on a liniment, but few would persevere in the rubbing long enough to make a cure. A blister will do it.

SPRAINS.—See Fetlock, etc.

STAGGERS OR FITS.—Horses liable to this trouble should have harnesses that are carefully adjusted, and should not be pushed in hot weather. No heavy feed should be given them at any time, oats and sweet hay or grass being the best. Such animals should not be driven when it can be avoided. When indications point to an attack, the horse should be stopped, his harness loosened, some cold water given him to drink and his face sponged at the same time. Rye is a bad feed for sleepy staggers.

STRING HALT.—Cures are difficult and rare. Consult a veterinarian.

SUNSTROKE.—See Overheating.

SWEENY.—This is often called shoulder lameness, and it causes the wasting away of some muscles on the outside of the shoulder blade. The trouble, as a rule, is brought about by extra-hard work or pulling when a horse is young. More or less lameness is a symptom of sweeny. Easy work; perfect-fitting collars; rubbing with liniment; light blisters, etc., are recommended, but a cure is difficult and tedious, as a general thing.

TEETH.—A twenty-year-old horse was not doing well. Upon examination his front teeth were found to be so long that his grinders were kept from coming together, and he could not masticate his food. His teeth were filed off, and the sharp points evened with a float, and he is now doing as well as any of the younger horses. Watch the teeth of the old horse. (See Lampas.)

THOROUGH-PIN.—An enlargement between the point of the hock and the front of the hock joint. Treatment should be the same as for wind-puff.

UNNATURAL APPETITES.—The horse which eats its own excrement, dirt, etc., does it for the acids and salts found in such substances. Give such a horse a *pinch* of copperas, bone dust, salt, ashes and saltpetre mixed in its meal once a day. A few days of pasturing will prove beneficial.

WHEEZING.—Horses often snort and wheeze because of an enlargement of the glands in the nostrils. A skilled veterinarian can remove the trouble by cutting it out. Doctoring will not cure snoring or wheezing horses. The air passages are stopped. Wheezing may also be caused by a form of asthma called Heaves (which see).

WIND GALLS OR PUFFS.—The treatment consists in pressure by means of bandages and by cold lotions; also, hand rubbing and iodine ointment.

WIND-SUCKING.—See Cribbing.

WORMS.—Horses having greedy appetites, rough coats and poor condition may be suspected of worms. Such animals often pass long, round worms. Copperas or tobacco will clear the worms out of the stomach of a horse. A tablespoonful of copperas for two days and then stop for two. A handful of tobacco dried and made into powder and mixed with the grain. Give this for

Telephone your order or mail a list of articles wanted, to us.

WE'LL DELIVER PROMPTLY to any part of Genesee County by parcel post or express, anything you wish in our line.

If you have a prescription to be filled mail it to us with your return address. We GUARANTEE to fill it RIGHT and return it promptly to you.

Mail your films to us for printing and developing.

We Serve You Right

MERCER'S

427 Detroit Street
415 So. Saginaw Street
814 So. Saginaw Street
FLINT, MICH.

The Rexall Stores

DRUGS, CIGARS, TOBACCO
KODAKS, STATIONERY
TOILET ARTICLES
SHAVING UTENSILS

three days and then omit it for a few days. For worms in the rectum a syringe must be used. Salt and water are good; or, carbolic acid diluted fifty times in water; or, what is better, thymo-cresol, diluted one to fifty parts of water.

PUNCTURE.—It is dangerous for a horse to step on a nail, as it is likely to result in lockjaw. Have the blacksmith cut out the puncture down to tender flesh, then fill the opening with a 5 per cent. solution of carbolic acid and pack with cotton to keep out dirt, and repeat daily, soaking the foot in clean warm water before dressing.

NAVICULAR DISEASE is indicated by a shrunken shoulder, and a contracted foot that is placed several inches in advance of the other while at rest. This is an inflammation or ulceration of the pedal sesamoid at the point where the tendons play over it. The symptoms are often very obscure, according to the stage of the disease, and the lameness is attributed to some difficulty in the shoulder. This, however, is a mistake. It is due to the wasting of the shoulder muscles from disease. The cause is usually fast work on hard roads or pavements, causing slight inflammation, which being unnoticed or neglected, increases and ends in ulceration. The best treatment is to remove the shoe, pare down the hoofwall and round the edge to prevent splitting, then fire deeply in points around and above the coronet, follow up with one or more blisters of red iodide of mercury, one part, lard, three parts, and when the effects pass off, turn out the animal to pasture for six weeks. It is always best to consult, in this disease, a competent veterinary surgeon.

CORNS originate in simple bruises. There is later an increased production of hoof, and the formation of a horny tumor which presses on the quick. If of recent formation apply a bar shoe and rasp down the bearing surface of the afflicted heel and avoid pressure. Soak the feet. A horny tumor must be pared to the quick and packed with tar. Shoe with a bar shoe and place a leather sole between it and the hoof. If the corn be further advanced the foot should be soaked in a bucket of hot water for an hour, and then poulticed. Any matter that has formed should be liberated, and if grit or dirt has got into the heel this should be cleaned out. Poultices should be kept upon the wound until it is healed and free from soreness. If the cause is so serious that matter has burst out at the top of the heel, only a veterinary surgeon is competent to manage it.

THRUSH is a disease which shows an excessive secretion of unhealthy matter in the frog, and is detected by its vile odor. A common cause is foul stables. The cure consists in cleanliness and the removal of the cause. The diseased and ragged portions of the frog should be pared and scraped and the foot poulticed for a day or two with oil meal and water, to which may be added a few drops of carbolic acid, or some powdered charcoal. The dressing should be changed daily, and after every vestige of decayed substance is removed, the cleft of the frog and grooves on its edges should be cleaned and packed with oakum, held in place by leather nailed on with the shoe. Before packing, cover the place with a good coat of sulphate of zinc, pressing well in. Horses especially liable to thrush may need to be protected in the stable by the use of boots. Sometimes other diseases combine with thrush, making a cure seem impossible.

Dehorning Calves

Taking horns off yearling or older cattle is a hard shock to them. It costs a week's feed, and may cost much more. It is very easy to prevent the horns starting, requiring only thoughtful attention for a few minutes before the horns have come through the skin.

The following recipe has never failed: Procure common powdered concentrated lye, such as all housewives use. A 10-cent can will dehorn 100 calves. When the calf is a week or more old, before the horn has come through the skin, and when you can feel it in the shape of a little button under the skin, take the calf in hand. Lay him gently on his side. Spit on the little bump and rub it in with your finger, till a place is wet as big as a silver quarter of a dollar. Don't wet anywhere else. Take your knife and lift out dry the powdered lye, as much as two grains of corn. Press it down on the wet place. It will stick there. Treat the other side in the same manner. Let the calf go. It won't hurt him much, or long. A scab forms; do not touch it. It will peel off after a time, and the hair will grow over the place; you will have a fine, smooth head, equal to a natural polled head.

Telephones 103-104

VEIT & DAVISON LUMBER COMPANY

Avon and Mill Sts.
FLINT, MICHIGAN

Building Material

Fancy and Plain Millwork

ESTIMATES FURNISHED at RIGHT PRICES

OUR MOTTO:
Attention—Courtesy

ALSO SELL **COAL**

Poultry Diseases and Enemies

(From the Biggle Poultry Book)

Many of the ills that poultry flesh is heir to are directly traceable to bad breeding and treatment. In-and-in-breeding is practiced and the law of the survival of the fittest is disregarded until the stock becomes weak and a prey to disease.

Yards and runs occupied for any considerable time become covered with excreta and a breeding ground for all manner of disease germs.

Dampness from leaky roofs or from wet earth floors, and draughts from side cracks, or from overhead ventilation slay their thousands yearly.

A one-sided diet of grain, especially corn, moldy grain or meal, decayed meat or vegetables, filthy water, or the lack of gritty material are fruitful sources of sickness.

In the treatment of sick birds much depends on the nursing and care. It is useless to give medicine unless some honest attempt be made to remove the causes that produce the disturbance. Unless removed the cause will continue to operate and the treatment must be repeated.

It is an excellent plan to have a coop in some secluded place to be used exclusively as a hospital. If cases cannot be promptly treated it is better to use the hatchet at once and bury deeply, or burn the carcasses. This is the proper plan in every case where birds become very ill before they are discovered.

Sick birds should in no case be allowed to run with the flock and to eat and drink with them.

In giving the following remedies we make no pretence to a scientific handling of the subject.

Fevers, from colds, fighting of cocks, etc. Symptoms: unusual heat of body, red face, watery eyes and watery discharge from nostrils.

Give dessertspoonful citrate of magnesia and, as a drink, ten drops of nitre in half a pint of water.

Apoplexy and Vertigo, from overfeeding or fright. Symptoms: unsteady motion of the head, running around, loss of control of limbs. Give a purgative and bleed from the large veins under wing.

Paralysis, from highly seasoned food and over stimulating diet. Symptoms: inability to use the limbs, birds lie helpless on their side. Treatment—The same as for apoplexy.

Leg Weakness occurs in fast-growing young birds, mostly among cockerels. A fowl having this weakness will show it by squatting on the ground frequently and by a tottering walk. When not hereditary it usually arises from a diet that contains too much fat and too little flesh and bone-making material, such as bread, rice, corn and potatoes. To this should be added cut green bone, oats, shorts, bran and clover, green or dry. Give a tonic pill three times a day made of sulphate of iron, 1 grain; strychnine, 1 grain; phosphate of lime, 16 grains; sulphate of quinine, ½ grain. Make into thirty pills.

Canker of the Mouth and Head.—The sores characteristic of this disease are covered with a yellow cheesy matter which, when it is removed, reveals the raw flesh. Canker will rapidly spread through a flock, as the exudation from the sores is a virulent poison, and well birds are contaminated through the soft feed and drinking water. Sick birds should be separated from the flock and all water and feed vessels disinfected by scalding or coating with lime wash. Apply to sores with a small pippet syringe or dropper the peroxide of hydrogen. When the entire surface is more or less affected, use a sprayer. Where there is much of the cheesy matter formed, first remove it with a large quill before using the peroxide. A simple remedy is an application to the raw flesh of powdered alum, scorched until slightly brown.

Scaly Leg, caused by a microscopic insect burrowing beneath the natural scales of the shank. At first the shanks appear dry, and a fine scale like dandruff forms. Soon the natural scale disappears and gives place to a hard, white scurf. The disease passes from one fowl to another through the medium of nests and perches, and the mother-hen infecting her brood. To prevent its spread, coat perches with kerosene and burn old nesting material and never use sitting hens affected by the disease. To cure, mix ½ ounce flowers of sulphur, ¼ ounce carbolic acid crystals and stir these into 1 pound of melted lard. Apply with an old tooth brush, rubbing in well. Make applications at intervals of a week.

Worms in the intestines of fowls indicate disturbed digestion. Loss of appetite and lack of thrift are signs of their presence. Give santonin in 2-grain doses

For Twenty-Four Years We Have Bred Angus Cattle :: We Know the Good Ones and Breed the Best

Buy Your Pure Bred Stock from the Old Reliable

Angus Home Stock Farm

F. PERRY & SONS, Proprietors

Breeders of Registered

Angus Cattle, Duroc Jersey Hogs

Chinese Geese and Indian Runner Ducks

Herd Bulls in Service: BLACK ROSEGAY, 166556
LAPEER BLACKBIRD, 173550

DAVISON, MICH.

Tire Repairing *Accessories*

YOU'LL GET

Good Work at Wright's Tire Shop

510-512 Nor. Saginaw Street, near Interurban

U.S. Tires

Vulcanizing

BELL TELEPHONE
3713

Flint, Mich.

six hours apart. A few hours after the second dose give a dessertspoonful of castor oil. Or, put 15 drops of spirits of turpentine in a pint of water and moisten the feed with it.

BUMBLE-FOOT, caused by a bruise in flying down from perches or in some similar manner. A small corn appears on the bottom of the foot, which swells and ulcerates and fills with hard, cheesy pus. With a sharp knife make a cross cut and carefully remove all the pus. Wash the cavity with warm water, dip the foot in a solution of one-fourth ounce sulphate of copper to a quart of water and bind up with a rag and place the bird on a bed of dry straw. Before putting on the bandage anoint the wound with the ointment recommended for scaly leg or coat it with iodine.

GAPES, caused by the gape-worm, a parasite that attaches itself to the windpipe, filling it up and causing the bird to gasp for breath. The worm is about three-fourths of an inch long, smooth and red in color. It appears to be forked at one end, but in reality each parasite is two worms, a male and female, firmly joined together. This parasite breeds in the common earth worm. Chicks over three months old are seldom affected. If kept off of the ground for two months after hatching, or on perfectly dry soil, or on land where affected chicks have never run, chicks will seldom suffer from the gapes. Old runs and infested soil should have frequent dressings of lime.

In severe cases the worms should be removed. To do this put a few drops of kerosene in a teaspoonful of sweet oil. Strip a soft wing feather of its web to within an inch of the tip, dip in the oil, insert feather in windpipe, twirl and withdraw. Very likely some of the parasites and mucus will come with it. The rest will be loosened or killed, and eventually thrown out. It may be necessary to repeat the operation.

To kill the worm in its lodgment, gum camphor in the drinking water or pellets of it as large as a pea forced down the throat is recommended. Turpentine in the soft feed, as advised in the treatment for worms in the intestines, is said to be effective. Pinching the windpipe with the thumb and finger will sometimes loosen the parasite.

When broods are quartered on soil known to be infested, air-slacked lime should be dusted on the floor of the coop, and every other night, for two or three weeks, a little of the same should be dusted in the coop over the hen and her brood. To apply, use a dusting bellows and only a little each time.

CHOLERA is due to a specific germ, or virus, and must not be confounded with common diarrhœa. In genuine cholera digestion is arrested, the crop remains full, there is fever and great thirst. The bird drinks, but refuses food and appears to be in distress. There is a thickening of the blood, which is made evident in the purple color of the comb. The discharges from the kidneys, called the urates, which in health are white, become yellowish, deep yellow, or, in the final stages, a greenish-yellow. The diarrhœa grows more severe as the disease progresses. A fowl generally succumbs in two days. The virus of cholera is not diffusible in the air, but remains in the soil, which becomes infected from the discharges, and in the body and blood of the victims. It may be carried from place to place on the feet of other fowls or animals. Soil may be disinfected by saturating it with a weak solution of sulphuric acid in water. Remove at once all well birds to new and clean quarters and wring the necks of all sick birds and burn their carcasses and disinfect their quarters.

For cases not too far gone to cure give sugar of lead, pulverized opium, gum camphor, of each, 60 grains, powdered capsicum (or fluid extract of capsicum is better, 10 drops), grains, 10. Dissolve the camphor in just enough alcohol that will do so without making it a fluid, then rub up the other ingredients in the same bolus, mix with soft corn meal dough, enough to make it into a mass, then roll it and divide the whole into one hundred and twenty pills. Dose, one to three pills a day for grown chicks or turkey, less to the smaller fry. The birds that are well enough to eat should have sufficient powdered charcoal in their soft feed every other day to color it slightly, and for every twenty fowls five drops of carbolic acid in the hot water with which the feed in moistened.

ROUP.—The first symptoms are those of a cold in the head. Later on the watery discharge from the nostrils and eyes thickens and fills the nasal cavities and throat, the head swells and the eyes close up and bulge out. The odor from affected fowls is very offensive. It is contagious by diffusion in the air and by contact with the exudations from sick fowls. To disinfect houses and coops burn sulphur and carbolic acid in

900 N. SAGINAW STREET

TELEPHONE 171-F1

GROVES & CO.

FUNERAL DIRECTORS

REASONABLE RATES

AUTO EQUIPMENT

FLINT, MICHIGAN

DAY AND NIGHT SERVICE

LEO A. GROVES MANAGER

them after turning the fowls out and keep closed for an hour or two. Pour a gill of turpentine and a gill of carbolic acid over a peck of lime and let it become slaked, then scatter freely over the interior of houses and coops and about the yards.

For the first stages spray the affected flock while on the roost or in the coop with a mixture of two tablespoonfuls of carbolic acid and a piece of fine salt as big as a walnut in a pint of water. Repeat two or three times a week. Or, if a dry powder is preferred, mix equal parts of sulphur, alum and magnesia and dust this in their nostrils, eyes and throat with a small powder gun. The nasal cavities should be kept open by injecting with a glass syringe or sewing machine oil-can a drop or two of crude petroleum. A little should be introduced also through the slit in the roof of the mouth. Give sick birds a dessertspoonful of castor oil two nights in succession, and feed soft food of bran and corn meal seasoned with red pepper and powdered charcoal. A physician advises the following treatment: hydrastin, 10 grains; sulph. quinine, 10 grains; capsicum, 20 grains. Mixed in a mass with balsam copaiba and made into twenty pills; give one pill morning and night; keep the bird warm and inject a saturated solution of chlorate potash in nostrils and about 20 drops down the throat.

Pip, so-called, is not a disease but only a symptom. The drying and hardening of the end of the tongue in what is called "pip" is due to breathing through the mouth, which the bird is compelled to do because of the stoppage of the nostrils. By freeing the natural air passages the tongue will resume its normal condition.

Diphtheria is a contagious disease. The first symptoms are those of a common cold and catarrh. The head becomes red and there are signs of fever, then the throat fills up with thick, white mucus and white ulcers appear. The bird looks anxious and stretches its neck and gasps. When it attacks young chicks it is frequently mistaken for gapes. When diphtheria prevails, impregnate the drinking water with camphor, a teaspoonful of the spirits to a gallon of water, and fumigate the house as recommended for roup.

Spray the throat with peroxide of hydrogen or with this formula: 1 ounce glycerine, 5 drops nitric acid, 1 gill water. To treat several birds at once with medicated vapor, take a long box with the lid off, make a partition across and near to one end and cover the bottom with coal ashes. Mix a tablespoonful each of pine tar, turpentine and sulphur, to which add a few drops, or a few crystals, of carbolic acid and a pinch of gum camphor. Heat a brick very hot, put the fowls in the large part and the brick in the other, drop a spoonful of the mixture on the brick and cover lightly to keep the fumes in among the patients. Watch carefully, as one or two minutes may be all they can endure. Repeat in six hours if required.

Crop-Bound.—The crop becomes much distended and hard from obstruction of the passage from the crop to the gizzard by something swallowed; generally, it is long, dried grass, a bit of rag or rope. Relief may sometimes be afforded by giving a tablespoonful of sweet oil and then gently kneading the crop with the hand. Give no food, except a little milk, until the crop is emptied. Wet a tablespoonful or more of pulverized charcoal with the milk and force it down the throat. Should the crop not empty itself naturally pluck a few feathers from the upper right side of it and with a sharp knife make a cut about an inch long in the outer skin. Draw this skin a little to one side and cut open the crop. Remove its contents, being careful not to miss the obstruction. Have a needle threaded with white silk ready, and take a stitch or two in the crop skin first, then sew up the outer skin separately. Put the patient in a comfortable coop, and feed sparingly for a week on bran and meal in a moist state, and give but little water.

Soft or Swelled-Crop arises from lack of grit, or from eating soggy and unwholesome food. The distended crop contains water and gas, the bird is feverish and drinks a great deal. By holding it up with its head down the crop will usually empty itself. When this is done give teaspoon doses of charcoal slightly moistened twice at intervals of six hours. Restrict the supply of water and feed chopped onions and soft feed in moderation.

Egg-Bound, Diseases of the Oviduct. Overfat hens are often troubled in this way. Forcing hens for egg production will sometimes break down the laying machinery Give green food, oats, little corn, and no stimulating condiments. Let the diet be plain and cooling in its

PHONE 2179

Harry Arnold

THE

AUTO ACCESSORY

—AND—

SUPPLYMAN

Next to Central Fire Station

809 So. SAGINAW STREET
Flint, Mich.

nature. To relieve hens of eggs broken in the oviduct, anoint the forefinger with sweet oil and deftly insert and draw out the broken parts. When the hen is very fat and the egg is so large it cannot be expelled, the only way to save the hen is to break the egg and remove it as above directed.

WHITE-COMB OR SCURVY, caused by crowded and filthy quarters and lack of green food. The comb is covered with a white scurf. This condition sometimes extends over the head and down the neck, causing the feathers to fall off.

Change the quarters and diet, give a dose of castor oil and follow this with a half a teaspoonful of sulphur in the soft food daily.

RHEUMATISM AND CRAMP caused by cold and dampness. Chicks reared on bottom-heat brooders are particularly subject to these troubles. Damp earth floors and cement floors in poultry houses produce it in older birds.

Give dry and comfortable quarters, feed little meat, plenty of green food, and soft feed seasoned with red pepper.

DIARRHŒA of chicks with clogging of the vent. Remove the hardened excretion and anoint the parts. Chamomilla is useful in this complaint, a few drops in drinking water.

FROSTED COMB AND WATTLES.—As soon as discovered bathe with compound tincture of benzoin.

FOR LICE on perches, walls and coops, use kerosene or lime wash. To make the lime-wash more effective, pour a little crude carbolic acid on the lime before slaking or mix with plenty of salt.

For use in nests, pour crude carbolic acid on lime and allow it to air-slake. Put one or two handfuls of the carbolized lime dust in the nest box.

Pyrethrum powder kills by contact and is effective for dusting in nests, and through the feathers of birds. Its judicious use in the plumage and nests of sitting hens will insure immunity from lice for the hen and her young brood.

Chicks and poults are often killed by large lice that congregate about the head, throat, vent and wings. To destroy them, soak fish berries in alcohol, take the birds from under the mothers at night and slightly moisten the down of the infested parts with the poison.

How to Preserve Eggs

Now that eggs are dearer as a rule than they have been for years, many people are inquiring about the methods of preserving them. The old way was to pack them in salt or lime. This served the purpose, but it gave the eggs a very strong taste.

The approved method now is the one which calls for the use of "water glass," or silicate of soda. This is a thick, syrupy liquid which can be had at most drug stores for about 10 cents a pound, and a pound is enough to treat five dozen eggs, so that the cost of preserving is about two cents a dozen.

There are several grades of water glass, and it is wise to get the best. To prepare the solution, stir one part of the silicate of soda into sixteen parts of water which has been boiled, cooled and carefully measured.

It is essential to have the eggs fresh, or the experiment will not be a great success. Those over three days old should not be used, as the air has already had a chance to penetrate them. The very best way is to keep the solution made up ready and put the eggs into it just as soon as they are brought in from the nests, if you have your own chickens.

It is worse than useless to try to preserve eggs that are not fresh or that have been cracked or washed.

Incubation and Gestation Tables

Chickens	20-22 days
Geese	28-34 days
Ducks	28 days
Turkeys	27-29 days
Guinea fowls	28 days
Pheasants	25 days
Ostriches	40-42 days

The period of gestation in animals varies considerably, but the following is an average period based on a long series of observations:

Elephant	2 years
Camel	11-12 months
Ass	12 months
Mare	11 months
Cow	9 months
Sheep	5 months
Goat	5 months
Pig	3½ months
Bitch	9 weeks
Cat	8 weeks
Rabbit	30 days
Guinea pig	65 days

Ford
THE UNIVERSAL CAR

Ford Cars

Ford Parts

Ford Service

FORD SALES CO.

Phone 2817-2818

2510-18 N. Saginaw Street
FLINT :: MICHIGAN

Lime on the Farm

The use of lime on the farm is growing every year. The farmer who uses it finds it pays and uses more; then his neighbor tries it with the same experience. Agricultural Experiment Stations have proven its value in records of results over periods of years. All reports agree that the necessity of its presence in the soil is second only to drainage.

Where lime is lacking in the soil, it is a waste to supply other fertilizers or even manure, because the full benefit of their application is only attained when the soil is sweet—has a plentiful lime supply. The more green or stable manure put on, the more fertilizer applied, the greater the need of lime, for the decay of any of these in their change to plant food forms acid and tends to soil acidity.

All legumes thrive in soils well supplied with lime. Legumes such as alfalfa, red clover, soy beans, etc., are plants having power to take nitrogen from the air; and since the bacteria necessary to their growth will not thrive where lime is lacking, lime becomes the indirect means of supplying nitrogen necessary to all plants.

Not only legume crops are benefited by the application of lime, but corn, oats, wheat, fruit trees, etc. Experiments at Wooster show a net increase for lime of more than $20 per acre in a five-year rotation.

Old pastures should be top-dressed with carbonate of lime, two to four tons per acre will not hurt. Lime not only adds to the abundance and quality of the grass, but also is of value from a sanitary point, helping destroy germs of infectious diseases, such as foot-and-mouth disease, hog cholera, etc.

Lime may be had in Ohio in several forms: Lump caustic, ground caustic, hydrated, and ground raw limestone. Lump caustic should be air-slaked before applying to the soil. Hydrated lime is the caustic lime sufficiently slaked with water to take away much of the undesirable qualities in handling, and in the process it is reduced to a fineness which makes it quickly available to do its work in the soil.

Ground limestone, or carbonate of lime, is the raw rock ground or pulverized. In it, fineness is especially desirable.

Limestone quarried or mined in some sections differs in analysis from that of other sections, but the basis of all is calcium carbonate.

All cultivated soil sooner or later needs an application of lime in one or the other of its forms, and the farmer who recognizes this fact and supplies the need will find it profitable. But it is important to remember that lime should never be applied so that it will come into direct contact with manure or nitrogenous fertilizers. Use it at a different time, or in such a way that the two will not mix.

Capital and Surplus
$500,000.00

Assets Over
$5,500,000.00

As a Banking Institution

this big. strong bank is serving the United States Government, the State of Michigan, the County of Genesee. City of Flint, hundreds of corporations and thousands of business men and individuals.

Immense resources, sound management and personal service make this bank a good place to do business. We cordially invite you to make use of our facilities. A single dollar bill will open a savings account which draws 4% interest.

OFFICERS

C. S. MOTT - - - *President*
W. P. CHRYSLER - *Vice President*
GRANT J. BROWN - - *Cashier*
H. C. MOORE - *Assistant Cashier*
JOHN S. DeCAMP - *Assistant Cashier*
F. M. BUFFUM - - *Assistant Cashier*
P. H. CALLAHAN - *Assistant Cashier*

DIRECTORS

D. D. Aitken
Dr. F. D. Baker
E. D. Black
Grant J. Brown
F. M. Buffum
W. P. Chrysler
W. E. Fellows
Leonard Freeman
Dr. J. C. McGregor
G. R. Jackson
R. Kleinpell
C. S. Mott
Harvey J. Mallery
H. C. Moore
C. W. Nash
S. S. Stewart
J. G. Warrick
Fred J. Weiss

ALLEN T. SMITH, Manager Special Service Dept.

Industrial Savings Bank

"THE BANK OF PERSONAL SERVICE"

Three Banks

Flint :: :: Mich.

MEMBER of the FEDERAL RESERVE SYSTEM

The Babcock Milk Test

When a man begins to think of testing his cows and keeping a record of them, he is getting on higher ground. Without recording the length of time a cow is in milk, her total milk production and its fat contents, no man is able to build up a great and paying herd. The use of the Babcock milk-testing machine may be learned by anybody. It is a centrifugal machine which holds annealed glass bottles that are carefully gauged and with measurements marked on their necks. The process was invented by Prof. S. M. Babcock, who gave it to the world without patenting it to make money for himself, and it has made millions of dollars for dairymen.

To test milk, first carefully stir it from the bottom up, or pour it from pail to pail, but do not churn it. This is to mix it well and so get a true sample. As soon as it is quiet, suck up into the milk pipette more than enough to cover the mark, 17.5 cubic centimeters (c.c.), cap the end with the finger and slowly let the milk drip out until its upper level agrees with the mark. Then pipe it into one of the bottles of the machine, where it will be safe from change, if needful, for a week.

If the test is to be made at once, pipe in a similar amount of sulphuric acid, taking care not to get it on the hands or clothes, as it is a powerful acid. When putting it into the milk, let it flow down the inside of the bottle and not run directly into the milk, as this will blacken or burn the curd and prevent a clear reading. Acid and milk should be at 60 degrees temperature to produce clear readings. Buy acid with a specific gravity of about 1.82. As soon as the acid is added, take the bottle by the neck and gently swirl the contents until they are thoroughly mixed. The curd must be fully dissolved. Then close the machine and whirl the samples for five minutes at a speed of 700 to 1,200 revolutions per minute. Next, fill each bottle to the base of the neck with hot water and whirl for two minutes more. Then fill to about the seven per cent. mark and repeat the whirling for two minutes. The measuring of the fat must be made while the sample is hot. Measure from the top of the curved upper level. If the fat extends from 0 to 4 in the neck there is just four per cent. fat, or four pounds of fat in 100 pounds of the milk. If it should run from 2 to 7, the amount is five per cent. The scale is graduated so that tenths of pounds are as easily read as full pounds. A little practice with the machine will readily make any boy an expert in its use.

When testing milk it must not be forgotten that the fat contents do not measure the exact butter production. For instance, if milk is four per cent. fats it should make about four and one-half pounds of butter, because in all butter there is some water, salt and minute parts of other things like ash. If there was no loss in churning and the overrun were just sixteen per cent. (the law forbids it to be more), the amount would be four and sixty-four one-hundreths pounds. The buttermaker who is getting but 109 or 110 pounds of butter from 100 pounds of fats is not doing as well as he should. The loss of fats in the churning should never exceed one and one-half per cent. in the buttermilk, and may be less.

Any dairyman who does not own and operate a good Babcock milk tester and keep records of all of his individual cows, should not complain if his purse tells him that "farming doesn't pay," for in all untested herds are cows that eat up the profits which should go to the owner.

SPRAYING FORMULAS

FUNGICIDES.—Bordeaux mixture is made by taking three pounds of sulphate of copper, four pounds of quicklime, fifty gallons of water. To dissolve the copper sulphate, put it into a coarse cloth bag and suspend the bag in a receptacle partly filled with water. Next, slake the lime in a tub, and strain the milk of lime thus obtained into another receptacle. Now get some one to help you, and with buckets, *simultaneously* pour the two liquids into the spraying barrel or tank. Lastly, add sufficient water to make fifty gallons. It is safe to use this full-strength Bordeaux on almost all foliage—except, perhaps, on extra tender things, such as watermelon vines, peach trees, etc. For these it is wiser to use a half-strength mixture.

FORMALIN.—This is also called formaldehyde, and may be purchased at drug stores. Its principal use is to treat seed potatoes to prevent "scab." Soak the whole seed for two hours in a mixture of one-half pint formalin and fifteen gallons of cold water; dry the seed, cut, and plant in ground that has not recently grown potatoes.

BORDEAUX COMBINED WITH INSECT POISON.—By adding one-quarter pound of Paris green to each fifty gallons of Bordeaux, the mixture becomes a combined fungicide and insecticide. Or, instead of Paris green, add about two pounds of arsenate of lead. The advantages of arsenate of lead over Paris green are, first, it is not apt to burn foliage even if used in rather excessive quantities; and, second, it "sticks" to the foliage, etc., better and longer.

INSECTICIDES.—ARSENATE OF LEAD.—This is the best insecticide for chewing insects, and is for sale by seedsmen. Use about two pounds in fifty gallons of water.

WHITE HELLEBORE.—This, if fresh, may be used instead of Paris green in some cases—worms on currant and gooseberry bushes, for instance. (It is not such a powerful poison as the arsenites, and would not do so well for tough insects such as potato-bugs.) Steep two ounces in one gallon of hot water, and use as a spray.

FOR SUCKING INSECTS.—Now we come to another class of insecticides, suited to insects which suck a plant's juice but do not chew. Arsenic will not kill such pests; therefore we must resort to solutions which kill by *contact*.

KEROSENE EMULSION.—One-half pound of hard or one quart of soft soap; kerosene, two gallons; boiling soft water, one gallon. If hard soap is used, slice it fine and dissolve it in water by boiling; add the boiling solution (away from the fire) to the kerosene, and stir or violently churn for from five to eight minutes, until the mixture assumes a creamy consistency. If a spray pump is at hand, pump the mixture back upon itself with considerable force for about five minutes. Keep this as a stock. *It must be further diluted with water before using.* One part of emulsion to fifteen parts of water, is about right for lice.

CARBOLIC ACID EMULSION.—Made by dissolving one pound of hard soap or one quart of soft soap in a gallon of boiling water, to which one pint of *crude* carbolic acid is added, the whole being stirred into an emulsion. One part of this is added to about thirty-five parts of water and poured around the bases of the plants, about four ounces per plant at each application, beginning when the plants are set out and repeated every week or ten days until the last of May. Used to fight maggots.

WHALE-OIL SOAP SOLUTION.—Dissolve one pound of whale-oil soap in a gallon

of hot water, and dilute with about six gallons of cold water. This is a good application for aphis (lice) on trees or plants. For oyster-shell or scurvy scale use this spray in May or June or when the tiny scale lice are moving about on the bark.

Tobacco Tea.—Place five pounds of tobacco stems in a water-tight vessel, and cover them with three gallons of hot water. Allow to stand several hours; dilute the liquor by adding about seven gallons of water. Strain and apply. Good for lice.

Lime-Sulphur Mixture.—Slake twenty-two pounds of fresh lump lime in the vessel in which the mixture is to be boiled, using only enough water to cover the lime. Add seventeen pounds of sulphur (flowers or powdered), having previously mixed it in a paste with water. Then boil the mixture for about an hour in about ten gallons of water, using an iron but not a copper vessel. Next add enough more water to make, in all, fifty gallons. Strain through wire sieve or netting, and apply while mixture is still warm. A good, high-pressure pump is essential to satisfactory work. Coat every particle of the tree. This is the standard San Jose scale remedy, although some orchardists prefer to use the soluble oil sprays now on the market.

Pyrethrum, or Persian Insect Powder.—It may be dusted on with a powder bellows when the plants are wet; or one ounce of it may be steeped in one gallon of hot water, and sprayed on the plants at any time. It is often used on flowers, in greenhouses, on vegetables, etc.

Bisulphide of Carbon.—This is used to kill weevils in beans and peas, etc. It comes in liquid form and may be had of druggists. When exposed to the air it quickly vaporizes into a poisonous and explosive gas which is heavier than air and which will destroy all insect life. (Caution.—Do not inhale the vapor, and allow no lights near.)

Tobacco stems, tobacco dust, kainit, soot, freshly-slaked lime, dust, etc., are often used as insect *preventives*—in the soil around plants to keep away grubs, worms and maggots, or dusted on to discourage the visits of cucumber bugs, etc. (Note.—The first four are excellent fertilizers as well as insect preventives.)

Crows and blackbirds frequently pull up planted corn. The best preventive is to tar the seed, as follows: Put the seed into a pail and pour on enough warm water to cover it. Add a teaspoonful of coal-tar to a peck, and stir well. Throw the seed out on a sieve or in a basket to drain, and then stir in a few handfuls of land plaster (gypsum), or air-slaked lime.

A New Fungicide.—Some orchardists are now using the following self-boiled lime-sulphur spray, instead of Bordeaux, claiming that it is less liable to spot or burn fruit and foliage: Put eight pounds of unslaked lump lime in a barrel; add enough water to cover. When the lime begins to heat, throw in eight pounds of flowers of sulphur. Constantly stir and gradually pour on more water until the lime is all slaked; then add the rest of the water to cool the mixture. About fifty gallons of water, in all, are required. Strain. Two pounds of arsenate of lead may be added, if desired, to the finished mixture, which then becomes a combined fungicide *and* insecticide, and may be used in the same manner as advised for Bordeaux-arsenate of lead. (Special note.—The self-boiled mixture is *not* the same as the lime-sulphur advised for San Jose scale, which is too strong for trees in foliage.)

If you do not care to bother with making spraying mixtures at home, they can be purchased, already prepared, of seedsmen. For only a few trees or plants, the extra cost of these factory mixtures is not great.

SPRAYING CALENDAR

Plant	First Application	Second Application
APPLE ..... (*Scab, rot, rust, codling moth, bud moth, tent caterpillar, canker worm, curculio, etc.*)	When buds are swelling, but before they open, Bordeaux.	If canker worms are abundant just before blossoms open, Bordeaux-arsenical mixture.
ASPARAGUS ..... (*Rust, beetles.*)	Cut off all shoots below surface regularly until about July 1st.	After cutting ceases, let the shoots grow and spray them with Bordeaux-arsenical mixture.
BEAN ..... (*Anthracnose, leaf blight, weevil, etc.*)	Treat the seed before planting with bisulphide of carbon. (See remarks.) When third leaf expands, Bordeaux.	10 days later, Bordeaux.
CABBAGE ..... (*Worms, lice, maggots, etc.*)	Pyrethrum or insect powder.	7-10 days later, repeat.
CELERY ..... (*Blight, rot, leaf spot, rust, caterpillars.*)	Half strength Bordeaux on young plants in hotbed or seedbed.	Bordeaux, after plants are transplanted to field. (Pyrethrum for caterpillars if necessary.)
CHERRY ..... (*Rot, aphis, slug, curculio, black knot, leaf blight, or spot, etc.*)	As buds are breaking, Bordeaux; when aphis appear, tobacco solution or kerosene emulsion.	When blossoms drop, Bordeaux-arsenical mixture.
CURRANT ..... GOOSEBERRY ..... (*Worms, leaf blight.*)	At first appearance of worms, hellebore.	10 days later, hellebore. Bordeaux if leaf blight is feared.
GRAPE ..... (*Fungous diseases, Rose bugs, lice, flea, beetle, leaf hopper, etc.*)	In spring, when buds swell, Bordeaux.	Just before flowers unfold, Bordeaux-arsenical mixture.
MELONS ..... CUCUMBERS ..... (*Mildew, rot, blight, striped bugs, lice, flea beetle, etc.*)	Bordeaux, when vines begin to run.	10-14 days repeat. (Note: Always use half strength Bordeaux on watermelon vines.)
PEACH ..... (*Rot, mildew, leaf curl, curculio, etc.*)	As the buds swell, Bordeaux.	When fruit has set, repeat. Jar trees for curculio.
PEAR AND QUINCE .... (*Leaf blight, scab, psylla, codling moth, blister mite, slugs, etc.*)	As buds are swelling, Bordeaux.	Just before blossoms open, Bordeaux. Kerosene emulsion when leaves open for psylla, if needed.
PLUM ..... (*Curculio, black knot, leaf blight, brown rot, etc.*)	When buds are swelling, Bordeaux.	When blossoms have fallen, Bordeaux-arsenical mixture. Begin to jar trees for curculio.
POTATO ..... (*Flea beetle, Colorado beetle, blight rot, etc.*)	Spray with Paris green and Bordeaux when about 4 in. high.	Repeat before insects become numerous.
TOMATO ..... (*Rot, blight, etc.*)	When plants are 6 in. high, Bordeaux.	Repeat in 10-14 days. (Fruit can be wiped if disfigured by Bordeaux.)

NOTE.—For San Jose scale on trees and shrubs, spray with the lime-sulphur mixture in autumn after leaves fall, or (preferably) in early spring, before buds start. The lime-sulphur

SPRAYING CALENDAR

Third Application.	Fourth Application.	Remarks.
When blossoms have fallen. Bordeaux-arsenical mixture.	8-12 days later, Bordeaux - arsenical mixture.	For aphis (lice) use one of the lice remedies mentioned elsewhere. Dig out borers from tree trunks with knife and wire. For oyster-shell scale, use whale-oil soap spray in June.
2-3 weeks later, Bordeaux-arsenical mixture.	Repeat in 2-3 weeks.	Mow vines close to ground when they are killed by frost, burn them, and apply a mulch of stable manure.
14 days later, Bordeaux.	14 days later, Bordeaux.	For weevils: Put seed in tight box, put a cloth over seed, pour bisulphide of carbon on it, put lid on and keep closed for 48 hours. Use 1 oz. to 4 bus. of seed.
7-10 days later, repeat.	Repeat every 10-14 days until crop is gathered.	Root maggots: Pour carbolic acid emulsion around stem of plants. Club root: Rotate crops; apply lime to soil; burn refuse; treat seed with formalin before planting.
14 days later, repeat.	14 days later, repeat.	Rot or rust is often caused by hilling up with earth in hot weather. Use boards for summer crop. Pithy stalks are due to poor seed; or lack of moisture.
10-14 days, Bordeaux.	Hellebore, if a second brood of slugs appear.	Black knot: Dark fungous-looking bunches or knots on limbs. Cut off and burn whenever seen.
10-14 days, repeat, if necessary.	2 to 4 weeks later, repeat.	Cane-borers may be kept in check by cutting out and burning infested canes.
When fruit has set, Bordeaux - arsenical mixture.	2 to 4 weeks later, Bordeaux.	For lice, use any of the lice remedies. For rose bugs, use 10 pounds of arsenate of lead and one gallon of molasses in 50 gallons of water, as a spray. Or knock the bugs into pans of kerosene every day.
10-14 days, repeat.	10-14 days, repeat.	Use lice remedies for lice. For striped bugs, protect young plants with a cover of mosquito netting over each hill. Or keep vines well dusted with a mixture of air-slaked lime, tobacco dust and a little Paris green.
When fruit is one-half grown, Bordeaux.	Note:—It is safer always to use half-strength Bordeaux on peach foliage.	Dig out borers. Cut down and burn trees affected with "yellows."
After blossoms have fallen. Bordeaux-arsenical mixture.	8-12 days later, repeat.	Look out for "fire blight." Cut out and burn blighted branches whenever seen.
10-14 days later, repeat.	10-20 days later, Bordeaux.	Cut out black knot whenever seen.
Repeat for blight, rot and insects.	Repeat.	To prevent scabby tubers, treat the seed with formalin before planting.
Repeat in 10-14 days.		Hand-pick tomato worms.

mixture is a fungicide as well as a scale cure, and if it is used the first early Bordeaux spray may be omitted.

A. F. ROSKA & SONS

SWARTZ CREEK, MICH.

Producers of Fine Comb and Extracted Honey

We mant to supyly your honey wants and we want to help you reduce the high cost of living by dividing the middle man's profit with you.

All honey made by bees is honey of course, but there is a big difference in quality, just as a big, red, juicy apple is better than the common kind.

We leave our honey on the hives until thoroughly ripened by the bees; this makes a rich, thick and delicious honey, the kind you will want more of.

A generous sample will be sent on receipt of ten cents, which will be deducted from first order.

Usually we can fill orders about the fifteenth of August. Shipping orders must be not less than sixty pounds if extracted is wanted and a two dozen section case for comb honey. Orders for any amount filled at apiary, one cent per pound less if you bring your own containers.

Buy your

Shorthorn Bulls

from

THE LONE ELM FARM

Visitors Welcome

BELL PHONE:
96-F4 FLUSHING

ADDRESS:
MILTON J. SHEAR
R. F. D. 5 Flint, Mich.

The Iceless Refrigerator

An inexpensive refrigerator, or milk cooler, consists of a wooden frame covered with Canton flannel. Wicks made of the same material as the covering rest in a pan of water on top of the refrigerator, allowing the water to seep down the sides. When evaporation takes place the heat is taken from the inside, consequently lowering the temperature. On dry, hot days a temperature of 50 degrees can be obtained in this refrigerator. The following description will aid in the construction of this device:

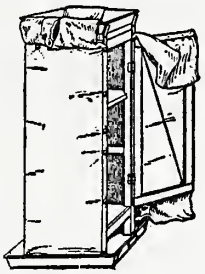

Make a screened case three and a half feet high, with the other dimensions twelve by fifteen inches. Place two movable shelves in the frame, twelve to fifteen inches apart. Use a pan twelve inches square on the top to hold the water, and where the refrigerator is to be used indoors have the whole thing standing in a large pan to catch any drip. The pans and case may be painted white, allowed to dry, and then enameled.

A covering of white Canton flannel should be made to fit the frame. Have the smooth side out and fasten the covering on the frame with buttons or hooks, arranged so that the door may be opened without unfastening them. This can be done by putting one row of hooks on the edge of the door near the latch and the other just opposite the opening, with the hem on each side extending far enough to cover the crack at the edge of the door, keeping out the warm, outside air and retaining the cooled air. The covering will have to be hooked around the top edge also.

Two double strips, one-half the width of each side, should be sewed on the top of each side and allowed to extend over about three inches in the pan of water. The bottom of the covering should extend to the lower edge of the case. Place the refrigerator in a shady place where air will circulate around it freely. If buttons and buttonholes are used, the cost should not exceed eighty-five cents.

Testing Seed Corn

Every ear of corn, whether old or new, should be tested. Now is the time to make the tests before the rush of spring work comes on. The "rag doll" method is the cheapest, simplest way of testing.

Take strips of heavy, unbleached muslin, 12 x 54 inches. Mark down the middle lengthwise with a lead-pencil, and then crosswise every three inches, beginning twelve inches from one end and making eleven lines. Number the twenty divisions, and at the same time number twenty ears of corn to be tested. Take six grains from ear No. 1 (two from near tip, two from middle and two from near butt), no two kernels from same row, and place them on division No. 1 on the cloth, with tips of all kernels pointing the same way, crosswise of the cloth. Place kernels from No. 2 on space No. 2, and so on for all the ears.

Next place a handful of moist sawdust on a piece of blotting paper on one end of the cloth and roll the rag around it carefully so the kernels will not be displaced; roll fairly compact but not too tight. Tie the "rag doll" at both ends. Soak it in lukewarm water over night, drain for half an hour, and stand it on end in a pail lined with a wet cloth—tips of kernels pointing down. A few pieces of brick in the bottom of the pail will afford air circulation and drainage. Fold the pail cloth-lining over the top, put a fairly heavy dry cloth over the pail, set it in a warm place, and moisten the cloths with warm water every day. In seven days, when the sprouts will be about two inches long, take the doll out and unroll carefully. Any ear whose kernels have not grown vigorously should be thrown out. Be careful to throw away the right ear.

Make six or eight "dolls"—a pailful—at the same time. To prevent mold, scald all the cloths used.

Grafting and Budding

The Art of Grafting

When in the spring the sap begins to move in the stock, be ready; this occurs early in the plum and cherry, and later in the pear and apple. Do the grafting, if possible, on a mild day during showery weather. The necessary tools are a chisel, or a thick-bladed knife or a grafting iron (with which to split open the stock after it is sawed off smoothly with a fine-tooth saw), a hammer or mallet to aid the splitting process, a very sharp knife to trim the scions, and a supply of good grafting wax. Saw off a branch at the desired point, split the stock a little way down, and insert a scion at each outer edge—taking care that the inner bark of the scion fits

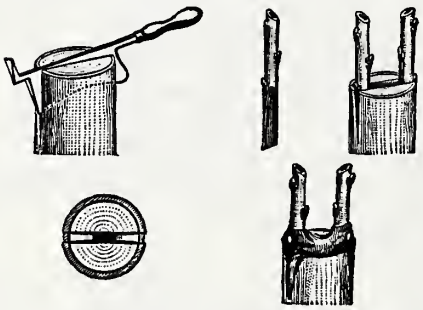

snugly and exactly against the inner bark of the stock. This—together with the exclusion of air and moisture until a union results—constitutes the secret of success.

Trim the scions to a long edge, as shown in the picture; insert them accurately; the wedge should be a trifle thicker on the side which comes in contact with the stock's bark. Lastly, apply grafting wax with a brush. Each scion should be long enough to have two or three buds, with the lower one placed as shown. The "spring" of the cleft holds the scion securely in place, and therefore tying should be unnecessary. If both scions in a cleft grow, one may later be cut away.

When grafting large trees it is best not to cut away too much of the tree at once; therefore, a few secondary branches should be left untouched, and these, after the scions are thriftily growing, can gradually be cut away the following years. Or, part of a tree can be thus top-grafted one year and the remainder the next. Many a worthless tree has thus been entirely changed.

You can't graft a pear or an apple on a cherry or plum tree, or vice versa. The stone fruits and the pomaceous fruits are separate families and refuse to intermarry.

Judge Biggle likes to make his grafting wax this way: One pound of resin, one-half pound of beeswax, and one-quarter pound of tallow, melted together. Keep in an iron pot; heat for use when wanted. He says: "It is best to use scions which were cut very early this spring or last fall; they can be kept in moist sawdust or sand."

Common putty may be used for grafting wax, and is much cheaper; put it on good and thick and fill all cavities smoothly. Then take cloth, tear it in strips, wind it around the putty and tie it with string. Many fruit men say they have better luck with putty than with wax.

Bridge Grafting

Rabbits have seriously injured fruit trees in many orchards by girdling. When the girdle is only three or four inches wide the tree may be saved by bridge grafting. Trees with large patches of bark removed entirely around the trunk cannot be successfully treated, though those not too badly injured may be saved by special treatment.

Bridge grafting should be done in early spring, scions from healthy trees being selected from twigs produced last season. The torn edges of the wound should be cut off smoothly, and all badly loosened bark removed. The scion should be cut half or three-quarters of an inch longer than the wound, and the ends of the scions pointed.

The scion may then be inserted under the edge of the bark, care being taken to have the cut on the scion made rather slanting, to give considerable space for it to unite with the bark of the tree.

Several of these scions should be put in around the tree at intervals of not more than one and one-half inches. (See illustration). On small trees, three or four scions will be sufficient.

It is a good practice to paint over the wound areas with white lead, and they may further be protected by binding with cloth. Care should be taken, however, to see that the twine that holds the cloth is not so tight as to girdle the newly-set scions. After the scions have become firmly established, the cloth may be removed.

The scions will continue to increase in size, and as they approach each other the union of one scion to the other may be accomplished by shaving the sides of the scions. In time the entire girdle area may be entirely healed over in this way.

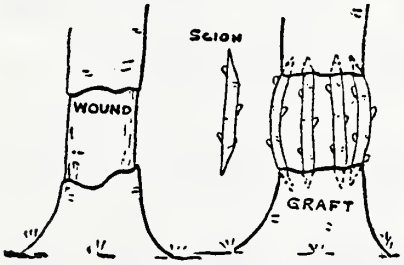

In some cases, bridge grafting will not be necessary. If the inner bark has not been removed by the rabbits, the tree may be saved by immediately protecting the girdled area before it has had time to dry out, by wrapping with cloth which has been treated with grafting wax. The inner bark will then form an outer bark, without serious injury. Where it can be used, this method is better than bridge grafting. Trees on which the bark has been removed along the sides and not entirely around the trunk, will be benefited by painting the wound. Before this is done, however, the rough edges of the bark should be removed so as to facilitate healing.

REMARKS: After all is said, the fact remains that it is much safer and better to prevent injury than to cure it. As we have often stated, mice and rab bits can be kept off by wrapping the tree trunks with strips of wood veneer, laths, building paper or wire screening. Of course, however, such wrappings do no good after the injury is done.

Budding

The art of budding consists in taking a bud from one tree and inserting it under the bark of some other tree. The union of the two, the bud and the stock, takes place at the edges of the bark of the inserted bud. For this reason, the bud should be inserted as soon as cut from its twig and before it has had time to dry out. The bud should also be full, plump and well matured, and cut from wood of the current season's growth. The stock should be in active growth so that the bark will slip easily.

In cutting the bud a sharp knife is required, as a clean, smooth cut is desirable. The knife is inserted a half inch below and brought out the same

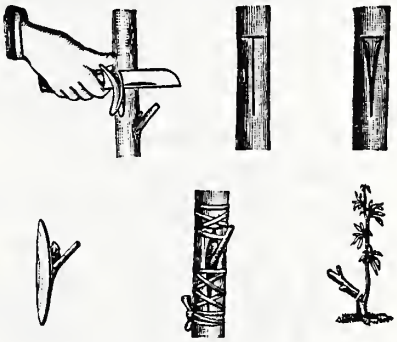

distance above, shaving out a small wedge of wood under the bud along with the bark. This wedge is no hindrance to the union and should not be removed. The leaf is always clipped off.

To insert bud, make a T-shaped incision just through the bark of stock, as shown in the illustration. Raise the bark carefully without breaking it and insert the bud. Practice will give ease and dispatch to the operator. The bud must be held firmly to the stock by a bandage wound about the stock, both above and below it, being careful to leave the eye of the bud uncovered. Raffia, bast, candlewick or waxed cloth may be used for tying. In about ten days, if the bud "takes," the bandage must be removed or the stock will be strangled and its growth hindered. The work of budding is usually performed in July or August in the North, and in June in the South. When the bark peels easily, and the weather is dry and clear, is the ideal time.

CONCRETE *for* PERMANENCE

Homer J. Blackmore, Davison, Michigan

Smith Interlocking Cement Stave Silo

Lasts a lifetime. Strength increases with age. Fire and wind proof.
No paint. No trouble with loose hoops. Retain their original shape.
Any height or diameter desired. Absolutely air-tight and sanitary.
Costs less than any other perishable or high-grade wood silo.
Made right and stays right. Cured in steam kilns.
Moulded in steam-heated machines. WE ERECT THE SILO.

MICHIGAN SILO CO., Kalamazoo, Michigan **Manufacturers**

PHONE 1343

The Flint Printing Co.

LARGEST AND BEST EQUIPPED PRINTING PLANT IN COUNTY

COMMERCIAL PRINTING

Bookbinding - - Ruling

FINE NEW PLANT **Third Ave. at Detroit Street, Flint, Mich.**

W. J. Smith & Son

——DEALERS IN——

DRY GOODS, GROCERIES, SHOES

HARDWARE and AUTO SUPPLIES

EVERYTHING AT THE RIGHT PRICE

BELL PHONE - - RANKIN EXCHANGE

Rankin, Mich.

How to Have Good Roads

The construction and maintenance of earth roads is a vital topic in every rural community. The most practical and successful system is that which originated with Mr. D. Ward King, and which is now in general use all over the country.

The keynote, or basis, of Mr. King's system is a simply-made road drag, fashioned from a split log about eight feet long, with the two parts about two and one-half feet apart. Any farmer can make one of these drags for himself, at a cost of a dollar or so—or less.

Speaking of this system, the Iowa Highway Commission says in a bulletin issued by the engineering department of Iowa State College:

"Water is the foe to good earth roads, and the whole object of earth road construction and maintenance is to get rid of the water and its bad effects. Three systems of drainage are needed:

"First, Tile or Sub-drainage. Wherever the soil is naturally wet from ground water, a line of four-inch tile should be laid to a regular grade longitudinally along the uphill side of the road, under the side ditch, at a depth of three to four feet.

"Second, Side Ditches. A good, big, side ditch, built to a continuous grade as determined by a road level, so that the water will not stand in it at any point, should be provided on each side of the road. The road level should be used to make sure that the ditch is built to a grade which will not leave ponds of water in the ditches after rains.

"Third, Surface Drainage. Proper surface drainage, to shed the water promptly into the side ditches, should be provided by properly crowning the road, and by then keeping it hard and smooth with a King road drag. This drag is the cheapest instrument we have found for this purpose. The annual cost per mile of road treated with the King road drag, where all the time has been paid for by the hour, has not been found to exceed $2.50 to $3.00.

"We advise farmers to start using the drag without waiting for the road officers to take it up. They will be well repaid for their trouble by the saving of time and expense in using the roads, and the increase in value of their land, due to a good road in front of it.

"We also advise road officers to adopt the road drag, and to provide farmers with free materials to make them, and to hire the roads dragged where the farmers do not themselves undertake the work. There is no possible use of the road funds known to us which will yield such great returns for so small an outlay. In fact, the outlay will be more than saved by the lessened need for the big road grader, with its great cost of operation.

"Gravel roads, when cut up an inch or two deep in continued wet weather, should be gone over at such times with a King drag, the same as an earth road."

The correct method of using the King drag is about as follows:

Begin operations at once, and do not entirely abandon the work except when ground is solidly frozen. A few minutes' or hours' work, now and then, is better than a week's work all at once.

After each rain or wet spell drive up one wheel track and back on the other at least once, with the drag in position, to throw the earth to the center. Ride on the drag. Haul at an angle of 45 degrees. Lay boards on the drag to stand on. Gradually widen the strip dragged as the road improves. To round up the road better, plow a shallow furrow occasionally each side of the dragged strip, and spread the loose dirt toward the center.

Thus the road gradually becomes smooth, hard, and almost impervious to water. Rains run off the rounded roadbed, like water from a duck's back. By using the drag when the road is muddy (as advised) the earth packs and cements itself into a hard and nearly waterproof surface. And that is the idea, in a nutshell. 'Tis plain to see that if water can find no place to stand, no chuck-holes or ruts can develop.

FARMERS' BULLETINS

Sent Free to Residents of the United States, by Department of Agriculture Washington, D. C., on Application.

NOTE.—Some nmmbers omitted are no longer published. Bulletins in this list will be sent free, so long as the supply lasts, to any resident of the United States, on application to his *Senator, Representative, or Delegate in Congress*, or to the Secretary of Agriculture, Washington, D. C. Because of the limited supply, applicants are urged to select only a few numbers, choosing those which are of special interest to them. Residents of foreign countries should apply to the Superintendent of Documents, Government Printing Office, Washington, D. C., who has these bulletins for sale. Price, 5 cents each to Canada, Cuba, and Mexico: 6 cents to other foreign countries.

22. The Feeding of Farm Animals.
27. Flax for Seed and Fiber.
28. Weeds: And How to Kill Them.
30. Grape Diseases on the Pacific Coast.
34. Meats: Composition and Cooking.
35. Potato Culture.
36. Cotton Seed and Its Products.
44. Commercial Fertilizers.
48. The Manuring of Cotton.
51. Standard Varieties of Chickens.
52. The Sugar Beet.
54. Some Common Birds.
55. The Dairy Herd.
61. Asparagus Culture.
62. Marketing Farm Prodnce.
64. Ducks and Geese.
77. The Liming of Soils.
81. Corn Culture in the South.
85. Fish as Food.
86. Thirty Poisonous Plants.
88. Alkali Lands.
91. Potato Diseases and Treatment.
99. Insect Enemies of Shade Trees.
101. Millets.
104. Notes on Frost.
106. Breeds of Dairy Cattle.
113. The Apple and How to Grow It.
118. Grape Growing in the South.
121. Beans, Peas, and Other Legumes as Food.
126. Suggestions for Farm Bnildings.
127. Important Insecticides.
128. Eggs and Their Uses as Food.
131. Tests for Detection of Oleomargarine.
134 Tree Planting in Rural School Grounds.
137. The Angora Goat.
138. Irrigation in Field and Garden.
139. Emmer: a Grain for the Semi-arid Regions.
140. Pineapple Growing.
150. Clearing New Land.
152. Scabies in Cattle.
154. The Home Fruit Garden
156. The Home Vineyard.
157. The Propagation of Plants.
158. How to Build Irrigation Ditches.
164. Rape as a Forage Crop
166. Cheese Making on the Farm.
167. Cassava.
170. Principles of Horse Feeding.
172. Scale Insects and Mites on Citrus Trees.
173. Primer of Forestry.
174. Broom Corn.
175. Home Manufactnre of Grape Jnice.
176. Cranberry Culture.
177. Sqnab Raising.
178. Insects Injurious in Cranberry Cultnre.
179. Horseshoeing.
181. Pruning.
182. Poultry as Food.
183. Meat on the Farm.
185. Beautifying the Home Gronnds.
187. Drainage of Farm Lands.
188 Weeds Used in Medicine.
192 Barnyard Manure.
194. Alfalfa Seed.
195. Annual Flowering Plants.
198. Strawberries.
200. Turkeys.
201. The Cream Separator on Western Farms.
203. Canned Fruits, Preserves and Jellies.
204. The Cultivation of Mnshrooms.
205. Pig Management.
206. Milk Fever and Its Treatment.
213. Raspberries
218. The School Garden.
220. Tomatoes.
221. Fnngous Diseases of the Cranberry.
224. Canadian Field Peas.
228. Forest Planting and Farm Management.
229. Prodnction of Good Seed Corn.
231. Cucumber and Melon Diseases.
232. Okra: Its Culture and Uses.
234. The Guinea Fowl.
236. Incubation and Incnbators.
238. Citrus Fruit Growing in the Gulf States.
239. The Corrosion of Fence Wire.
241. Butter Making on the Farm.
242. An Example of Model Farming.
243. Fungicides and Their Use.
245. Renovation of Worn-out Soils.
246. Saccharine Sorghums.
248. The Lawn.
249. Cereal Breakfast Foods.
250. Wheat Smut and Loose Smut of Oats.
252. Maple Sugar and Syrup.
253. The Germination of Seed Corn.
254. Cucumbers.
255. The Home Vegetable Garden.
256. Preparation of Vegetables for the Table.
257. Soil Fertility.
260. Seed of Red Clover and Its Impnrities.
263. Information for Beginners in Irrigation.
264. The Brown-Tail Moth.
266. Management of Soils to Conserve Moisture.
269. Industrial Alcohol: Uses and Statistics.
270. Modern Conveniences for the Farm Home.
271. Forage Crop Practices in the Northwest.
272. A Successful Hog and Seed-Corn Farm.
274. Flax Culture.
275. The Gypsy Moth.
277. Alcohol and Gasoline in Farm Engines.
278. Leguminous Crops for Green Manuring.
279. A Method of Eradicating Johnson Grass.
280. A Profitable Tenant Dairy Farm.
282. Celery.
284. Enemies of the Grape East of the Rockies.
286. Cotton Seed and Cotton-Seed Meal.
287. Poultry Management.
288. Non-saccharine Sorghums.
289. Beans.
291. Evaporation of Apples.
292. Cost of Filling Silos.
293. Use of Fruit as Food.
295. Potatoes and Other Root Crops as Food.
298. Food Value of Corn and Corn Products.

299. Diversified Farming.
301. Home-Grown Tea.
302. Sea Island Cotton.
303. Corn Harvesting Machinery.
304. Growing and Curing Hops.
306. Dodder in Relation to Farm Seeds.
307. Roselle: Its Culture and Uses.
310. A Successful Alabama Diversification Farm.
311. Sand-Clay and Burnt-Clay Roads.
312. A Successful Southern Hay Farm.
313. Harvesting and Storing Corn.
318. Cowpeas.
321. The Use of the Split-Log Drag on Roads
322. Milo as a Dry-Land Grain Crop.
324. Sweet Potatoes.
325. Small Farms in the Corn Belt.
326. Building up a Cotton Plantation.
328. Silver Fox Farming.
330. Deer Farming in the United States.
331. Forage Crops for Hogs in Kansas
332. Nuts and Their Uses as Food.
333. Cotton Wilt.
337. New England Dairy Farms.
338. Macadam Roads.
339. Alfalfa.
341. The Basket Willow.
344. The Boll Weevil Problem.
345. Some Common Disinfectants.
346. The Computation of Rations.
347. The Repair of Farm Equipment.
348. Bacteria in Milk.
349. The Dairy Industry in the South.
350. The Dehorning of Cattle.
351. The Tuberculin Test of Cattle.
354. Onion Culture.
355. A Successful Poultry and Dairy Farm.
357. Methods of Poultry Management.
358. Primer of Forestry. Part II.
359. Canning Vegetables in the Home.
361. Meadow Fescue: Its Culture and Uses.
362. Conditions Affecting the Value of Hay.
363. The Use of Milk as Food.
364. A Profitable Cotton Farm.
365. Northern Potato-Growing Sections.
367. Lightning and Lightning Conductors.
368. Bindweed, or Wild Morning-glory.
369. How to Destroy Rats.
370. Replanning a Farm for Profit.
371. Drainage of Irrigated Lands.
372. Soy Beans.
373. Irrigation of Alfalfa.
375. Care of Food in the Home.
377. Harmfulness of Headache Mixtures.
378. Methods of Exterminating Texas-fever Tick.
379. Hog Cholera.
380. The Loco-weed Diseases.
382. The Adulteration of Forage-plant Seeds.
383. How to Destroy English Sparrows.
385. Boys' and Girls' Agricultural Clubs.
386. Potato Culture on Farms of the West.
387. Preservative Treatment of Timbers.
389. Bread and Bread Making.
390. Pheasant Raising in the United States.
391. Economical Use of Meat in the Home.
392. Irrigation of Sugar Beets.
393. Habit-forming Agents.
394. Windmills in Irrigation.
395. Sixty-day and Kherson Oats.
396. The Muskrat.
398. Use of Commercial Fertilizers in the South.
399. Irrigation of Grain.
400. Profitable Corn-planting Method.
401. Protection of Orchards from Frosts.
402. Canada Bluegrass; Its Culture and Uses.
403. Construction of Concrete Fence Posts.
404. Irrigation of Orchards.
406. Soil Conservation.
407. The Potato as a Truck Crop.
408. School Exercises in Plant Production.
409. School Lessons on Corn.
410. Potato Culls as a Source of Alcohol.
411. Feeding Hogs in the South.
413. The Care of Milk and Its Use.
414. Corn Cultivation.
415. Seed Corn.
417. Rice Culture.
420. Oats: Distribution and Uses.
421. Control of Blowing Soils.
422. Demonstration Work on Southern Farms.
423. Forest Nurseries for Schools.
424. Oats: Growing the Crop.
426. Canning Peaches on the Farm.
427. Barley Culture in the Southern States.
428. Testing Farm Seeds.
429. Industrial Alcohol: Manufacture.
431. The Peanut.
432. How a City Family Managed a Farm.
433. Cabbage.
434. Production of Onion Seed and Sets.
436. Winter Oats for the South.
437. A System of Tenant Farming.
438. Hog Houses.
439. Anthrax.
440. Spraying Peaches.
441. Lespedeza, or Japan Clover
442. The Treatment of Bee Diseases.
443. Barley: Growing the Crop.
444. Remedies Against Mosquitoes.
445. Marketing Eggs Through the Creamery.
446. The Choice of Crops for Alkali Land.
447. Bees.
448. Better Grain-Sorghum Crops.
449. Rabies or Hydrophobia.
450. Some Facts About Malaria.
452. Capons and Caponizing.
453. Danger of Spread of Gypsy and Brown-Tail Moths.
454. A Successful New York Farm.
455. Red Clover.
456. Our Grosbeaks and Their Value.
458. The Best Two Sweet Sorghums.
459. House Flies.
460. Frames as a Factor in Truck Growing.
461. The Use of Concrete on the Farm.
462. The Utilization of Logged-Off Land.
463. The Sanitary Privy.
464. The Eradication of Quack-Grass.
466. Winter Emmer.
467. Chestnut Bark Disease.
468. Forestry in Nature Study.
470. Game Laws.
471. Grape Propagation, Pruning, Training.
472. Farming in Central New Jersey.
474. Paint on the Farm.
475. Ice Houses.
476. Dying Pine in Southern States.
477. Sorghum Sirup Manufacture.
478. Typhoid Fever.
480. Disinfecting Stables.
481. Concrete on the Live-Stock Farm.
482. How to Grow Pears.
483. Thornless Prickly Pears.
484. Spotted Fever.
485. Sweet Clover.
487. Cheese in the Diet.
488. Diseases of Cabbage, etc.
489. Two Imported Plant Diseases.
490. Bacteria in Milk.
492. Fungous Enemies of the Apple.
493. English Sparrow Pest.
494. Lawn Soils and Lawns.
495. Alfalfa Seed Production.
496. Raising Hares and Rabbits.
498. Texas-fever Tick.
500. Control of the Boll Weevil.
501. Cotton Improvement.
502. Timothy in the Northwest.
503. Comb Honey.

FLINT CORNICE AND ROOFING CO.

14th and Beach Streets, Flint, Mich.

SHEET METAL

Skylights

Cornices

Steel Ceilings

Eaves Troughs

Conductors

PHONE 2633

County Agent for

USANO DIAMOND SLATE SURFACE ROOFING

Especially Recommended over Wood Shingles

BARRETT SPECIFICATION ROOFS

Guaranteed for 20 Years

ROOFING

Tile

Slate

Tin

Slag

Gravel

Iron

VENTILATORS FOR FARM BUILDINGS

A Profitable Herd.

GENESEE COUNTY

ABBREVIATIONS.—a, means, acres; bds, boards; B tel, Bell telephone; w, wife; ch, childrer , H&L, house and lot; Mont 4, Montrose Township, Road No. 4; O, owns; R1, Rural Route No. 1; ret, retired; T, tenant; 4h, 4 horses; 2c, 2 cattle.

The abbreviations used for the Townships of Genesee County are as follows:

Argentine, Arg.	Flint, Flint	Montrose, Mont.
Atlas, Atl.	Forest, For.	Mount Morris, Mt Mor.
Burton, Bur.	Flushing, Flus.	Mundy, Mun.
Clayton, Clay.	Gaines, Gain.	Richfield, Rich.
Davison, Dav.	Genesee, Gen.	Thetford, Thet.
Fenton, Fen.	Grand Blanc, Grd Blc.	Vienna, Vien.

Names in CAPITALS are those of Farm Journal subscribers—always the most intelligent and progressive people in any county. No Tumbledowns, for no farmer can keep on reading the F. J. and be a Tumbledown, too. Many have tried, but all have to quit one or the other.

ABRAHAM, GEORGE (w Julia) (ch Velma, Kalma) farmer T 190a 5h 9c R1 Flushing Clay 16.

Ach, Louis (w Maggie) farmer O 80a 3h 10c R2 Flushing Flus 42½.

Acheson, Isaac R. (w Jennie) (ch Eleanor, Helen, Harold) farming O 140a 4h 10c R3 Clio Vien 43 Ind tel.

Acheson, John (w Lizzie) (ch Robert, Ralph, Carl, Marguerite) farmer O 140a 3h 10c R3 Clio Vien 44.

Ackerman, Floyd farmer T 88a 3h 6c R2 Swartz Creek Gain 6 Ind tel.

ACKERMAN, FRANK (w Elma) (ch William, Catherine) farmer 80a 6h 10c R2 Swartz Creek Gain 2 Ind tel.

Ackerman, F. W. (w Alice) (ch Grace, Mary, Rosy, Minnie) ret farmer O H&L R1 Grand Blanc Grd Blc 31.

ACKERMAN, HERB (w Inzie) (ch Holden, Harry) farmer & thresher O 40a 3h 3c R2 Mount Morris Mt Mor 28.

Ackerman, Thomas M. (w Pearl) (ch Margaret) laborer T H&L R1 Grand Blanc Grd Blc 31.

ACKERMAN, WILLIAM (w Sarah C.) farmer O 90a 3h 6c R2 Swartz Creek Gain 31 Ind tel.

Ackerson, Alvid (w Alice) (ch Olive), Mary, Fern, Ruth) farmer T 160a 3h 10c R3 Davison Atl 15.

Ackerson, Clyde (w Flora) (ch Doris) farmer T 40a 2h 2c R1 Goodrich Atl 21.

ADAMS, CHAS. (w Bertha) (ch Martin, June, Seward) foreman O H&L Flint Bur 45.

ADAMS, CHARLES F. (w Mary F.) (ch Dan B., Oliver C., Richard M., Mary, Frances) farmer & Toulouse geese O 90a 2h 2c R4 Fenton Fen 76 Ind tel.

Adams, Fred (w Emma) (ch Helen, Catherine, Kenneth, Bernice) farmer O 120a 4h 15c R2 Mount Morris Mt Mor 43.

Adams, John (w Carrie) (ch Paralea, Geneva, Wilmer, Olive) farmer T 120a 3h 12c R1 Mount Morris Thet 74.

Adams, John Quincy (w Alice) ret O 67½a 1h 4c R1 Grand Blanc Grd Blc 15.

Adams, J. M. (w Virginia) chief inspector Western Mott O 2a R2 Mount Morris Mt Mor 20 Ind tel.

ADAMS, LEROY (w Ruby) (ch Ruth, Edward, Janet) garage O H&L Lennon Clay 60 Ind tel.

Adams, L. G. (w Barbara) gardener O H&L Davison Vil.

Adams, W. E. (w Beda) (ch Beda) body finisher O 1a R2 Linden Fen 62.

ADAMSON, H. D. (ch Robert) farmer T 140a 5h 18c R6 Flint Bur 56.

ADOMEIT, O. W. (w Barbara) (ch Otto, Robert, Frederick) farming O 100a 2h 5c Otter Lake For 20.

Ahlstrom, Ernest (w Ellen) (ch Leona, Jean, Anna) machinist O H&L Niles Ave Flint Gen 86.

AINSWORTH, DON (w Gertrude) (ch Wayne) farmer T 80a 4h 5c R1 Flint Flint 51 B tel.

AINSWORTH, T. L. (w Ida E.) farmer O 160a R1 Flint Flint 53 B tel.

AITKEN, SARAH J. O 200a R5 Flint Flint 20 B tel.

Albro, Mrs. Sarah (ch Howard, Emma) farmer O 80a 5h 13c R1 Clio Thet 63 Ind tel.

ALEXANDER, ARTHUR D. (w Anna) (ch Clyde) watchman O H&L R9 Marengo Ave Flint Gen 86.

Alexander, A. D. (w Ethel J.) (ch Robert, Max) electrician O H&L Davison Vil.

ALEXANDER, CLARENCE (w Vena) (ch Dale, Maxine) farmer O 80a 4h 3c R2 Swartz Creek Gain 50.

ALEXANDER, EARL J. (w Ella) operator O H&L Davison Vil.

Alexander, Fred (w Ella) (ch Effie, Helen) farmer O 60a 3h 8c R1 Montrose Mont 30.

ALEXANDER, GRANT R. (w Marie) farmer O 77a 5h 7c R8 Flint Flint 69 B tel.

Alexander, Harold (w Unice) (ch Ralph) farmer O 108a 3h 5c R1 Fenton Fen 13.

Alexander, John (w Nilo) (ch Cora, Nora, John, Lyle, Clara, Alvia, Iva) farmer O 50a 2h 5c R3 Grand Blanc Mun 44 B tel.

ALEXANDER, MARTIN (w Nellie) (ch Robert) machinist & poultry raiser O 14a 1h 1c R7 Flint Gen 51.

ALEXANDER, MRS. NORA (ch John, Leah) boarding & rooms O H&L Davison Vil.

ALEXANDER, NORMAN (w Ada May) (ch Letha May) farming & road repairman O 22½a 2h R2 Otisville For 85.

ALEXANDER, P. (w Vera) (ch Gerol) farmer T 80a 3h 2c R1 Gaines Gain 52.

Alger, Carrie E. R3 Linden Mun 35 B tel.

Alger, Floyd P. farmer O 100a 3h 4c R3 Linden Mun 35 B tel.

ALKER, FREDERICK (w Amelia) (ch Lillian, Donald) auto repairman O H&L 1113 Eighth Ave Flint Flint 16.

ALLEN, BERTEN H. (ch Luella, Levi, Georgie, Alma, Neva, Clarence, Minnie, Arlean, William J.) laborer O 6a R1 Grand Blanc Grd Blc 12.

Allen, Charles D. (w Lucinda) junk dealer T H&L 1h Argentine Arg 80.

"HARROUN" Specifications

UNIT POWER-PLANT—4 cylinders, valves in head, 3¼ x 5¼, 43 H. P.

LUBRICATION—Force feed and splash; separate direct lead to each main bearing; radiating oil cooler process.

See pages 66, 91, 116, 141, 166 **A. M. ALLEN,** Distributor for Genesee County, Phone 46-J **Flint, Mich.**

ALLEN, EUGENE C. (w Grace) (ch Esther, Darwin, Clarence, Clara, Blanch) farmer O 140a 4h 20c R1 Swartz Creek Mun 25 B tel.

ALLEN, E. T. (w Maud) farming O 55a 3h 3c Box 23 Brentcreek Flus 6 B tel.

Allen, Geo. (w Mary) O 2a R4 Millington For 12.

Allen, James (w Mabel) farmer T 40a 2h 1c R2 Davison Dav 45.

ALLEN, JOHN M. (w Frances) farmer O 120a T 80a 6h 2c R2 Gaines Gain 82 B tel.

ALLEN, LA VERN farmer T 80a 4h 6c R1 Goodrich Atl 64.

ALLEN, RICHARD (w Emma) farmer O 1a H&L R1 Davison Dav 9.

Allen, Sanford farmer T 80a 4h 6c R1 Goodrich Atl 64.

ALLEN, WALTER M. (w Lena M.) farmer O 147a 5h 12c R1 Swartz Creek Mun 33 B tel.

ALLEN, WM. (w Agnes) (ch Sarah, Annie, Elizabeth, William H., Agnes, Thomas, Esther) farming O 60a 3h 5c R3 Clio Vien 73.

Allen, W. F. (w Flora) (ch John Harold, Willard F., Jasen, Reva) farmer & Poland China hogs O 80a 7h 4c R2 Swartz Creek Gain 28 B tel.

ALLIS, GEO. R. (w Mabel) (ch Gilbert, Eunice, Louise, Herbert) foreman factory O 18a 1h 1c R2 Mount Morris Mt Mor 19.

Allman, Robert farmer R1 Flint Flint 69 B tel.

Alners, Edward (w Mary) (ch Hazel Proctor, Sue Proctor) farmer O 120a 4h 6c R3 Grand Blanc Grd Blc 35.

ALTMAN, HENRY N. (w Mabel) (ch Mildred, Gladys, Beatrice, Nicholas, David, Mary, Adelaide) farmer O 136a 5h 8c R1 Flint Mun 18 B tel.

Altman, M. C. M. R1 Flint Mun 18.

ALVORD, ZELOTUS (w Alice) (ch Leon, Edith) farming O 75a 2h 7c R1 Millington For 3 Ind tel.

Amach, Martin (w Antion) (ch Bessie, John) farmer T 30a 2h 1c R2 Swartz Creek Gain 14.

Amidon, C. H. (w Ella) (ch E. J., Edith) farmer & mason O 23a R1 Otisville For 75.

Amidon, D. D. (w Sarah) (ch Mabel, Maude, Lorina, Edwina) farming O 80a 3h 3c R1 Davison Rich 43 B tel.

Amidon, Norman (w Marie) farming O 50a 2h 1c R1 Davison Rich 67 B tel.

Amidon, Wm. (w Virginia) (ch Bernice) farming O 200a R1 Davison Rich 49 B tel.

AMIE, CHAS. T. (w Laura L.) (ch George R., Charles T., Milton A.) ret O H&L R2 Flint Bur 46.

Amie, Floyd V. (w Mina N.) (ch Donna) asst foreman O H&L R2 Flint Bur 46.

AMIE, WM. A. (w Madge) (ch Julia M., William E.) electrician O H&L R2 Flint Bur 46.

Amsden, Arthur soldier R5 Flint Clay 44 B tel.

Amy, Ezra (w Ellen) ret farmer T H&L Davison Vil.

Amy, Frank farmer O 60a R2 Davison Rich 18.

Amy, James (w Lydia) (ch Lula, Ezra, Clifford, William) miller T H&L Davison Vil.

Amy, Mrs. Mary (ch William Franklin) farming O 20a R2 Davison Rich 28.

Anderson, Carl farmer R3 Swartz Creek Flint 64.

Anderson, Charles E. (w Rena) (ch Edith) farmer T 83a 3h 5c R2 Grand Blanc Grd Blc 44.

ANDERSON, JOHN (w Hattie) (ch Clare, Bernice) farmer & cattle breeder (Durham Shorthorn reg) O 230a 5h 26c R2 Clio Vien 25 Ind tel.

Anderson, John W. (w Essie) (ch Celia) laborer T H&L R3 Linden Mun 46 B tel.

Anderson, J. D. (w Percy) (ch Nellie M.) farming O 140a 6h 14c R2 Clio Vien 41 Ind tel.

Anderson, Peter (w Thilda) farmer 293a 8h 20c R3 Grand Blanc Mun 38 B tel.

Austin the Painter has everything in wall paper, window shades, glass and paint

AUSTIN THE PAINTER

104 S. Saginaw St.—FLINT, MICH.—1526 N. Saginaw St.

Support Your Savings Account Carefully and Some Day it Will Support You.

INDUSTRIAL SAVINGS BANK

FLINT "The Bank of Personal Service" MICH.

ANDERSON, RICHARD (w Elizabeth A.) (ch Clarence, Adeline, Alma) sheet metal wkr O 2a H&L R6 Flint Bur 24.

ANDERSON, WILLIAM (w Florence) (ch Audry, Vera, William, Jr.) farmer & thresher T H&L 1h R1 Grand Blanc Grd Blc 17.

Anderson, Wm. C. (w Kathryn) (ch Evalyn) farmer T 120a 3h 20c R10 Flint Dav 51 Ind tel.

ANDRES, CHAS. (w Della) (ch Clifford) farmer O 120a 3h 6c R2 Montrose Mont 64.

ANDRES, JAMES (w Edna) (ch Charles) farming T 120a 8h 9c R2 Montrose Mont 64.

ANDREWS, ADEN G. (w Madge E.) farmer T 160a 6h 4c R2 Grand Blanc Atl 60.

Andrews, Charlotte E. (ch Phila) Otisville For.

ANDREWS, EDWIN E. (w Mary Jane) (ch Selina, Hiram) farming O 40a 3c R1 Mount Morris Thet 81 Ind tel.

Andrews, Mrs. Ella (ch Sarah, Edna, Josephine) O 3½a 1c R1 Mount Morris Thet 83.

ANDREWS, GEO. (w Mae) farming O 40a 2h 5c R2 Montrose Mont 73 B tel.

Andrews, Herman J. (w Malvina) motor tester O H&L Lomita Ave Flint Gen 86.

ANDREWS, HIRAM L. (w Ollie E.) (ch Clair F.) farming O 80a 4h 4c R1 Mount Morris Gen 12 Ind tel.

Andrews, Mrs. Sylvia (ch William) O 1a R2 Clio Vien 56.

ANDREWS, U. G. (w Jessie) farmer O 25a 2h 5c R1 Fenton Fen 75.

Anibal, B. J. (ch Evelyn, Iva, Fred) traveling salesman T H&L R2 Gaines Fen 37 B tel.

ANIBAL, J. F. (w Lou) farmer & gardener T 16a 2h R2 Linden Arg 42.

Anibal, J. N. (w Matilda) (ch Vern) farmer O 238a 9h 38c R2 Gaines Fen 37 B tel.

Anibal, Mrs. M. J. R2 Linden Arg 42.

ANIBLE, FRED (w May) carpenter 1a 1h R2 Linden Fen 62 Ind tel.

Annibal, Clarence (w Mary) (ch Inez, Stephen, Archie, Bernice, Loren, Frank, Edgar, Hazel, Beatrice) carpenter O H&L 1h R1 Davison Rich 41.

Annis, Geo. W. (w Ida C.) (ch Esther E., Aroline C.) drugs & groceries O H&L Genesee Ave Gaines Gain B tel.

ANTHONY, ARTHUR (w Elizabeth) farmer T 100a 2h 4c Lennon Clay 60.

ANTHONY, RAY (w Eva) (ch Lloyd, Ilene) farmer O 80a T 170a 8h 20c R2 Lennon Clay 37 Ind tel.

ANTONIO, FRANK (w Fannie R.) (ch Albert A., Octave, Laura) foreman & farming O 20a 2h 1c R2 Flint Bur 52 Ind tel.

ANWAY, MARION A. (w Genevieve) (ch Ethel) farming O 60a 2h 5c R4 Clio Vien 57 Ind tel.

ANZA, JOHN (w Vera) (ch Vera) farmer T 40a 2c R2 Clio Vien 36.

ARANYOS, GEORGE (w Erma) (ch Helen, Charles) farmer O 80a 3h 10c R1 Clio Thet 65.

Armstrong, Claud farming T 160a 3h R9 Flint Mt Mor 48 B tel.

Armstrong, Elmer farmer R1 Goodrich Atl 46.

ARMSTRONG, ERASTUS (w Alice) (ch Blanche) farmer T 85a Goodrich Atl 62.

Armstrong, Mrs. Jud (ch Bennie) farming 20a 1h 3c Otisville For 29.

Baker Business University

E. E. BAKER
PRESIDENT

FLINT, MICHIGAN

ARNOLD, CHARLES (w Ida C.) (ch Homer L., Chester L., Clara E., L. Florence, Marquis W.) farming O 160a 6h 9c R3 Flint Gen 40 B tel.

Arnold, James (w Marguerite) laborer O H&L 1h R9 Russell Ave Flint Gen 57.

ARNOLD, RAYMOND (w Ella) (ch Roy) laborer T H&L Goodrich Atl 28.

Arnold, Thomas (w Stella) (ch Eva, Iva, Clarence) carpenter O H&2Lots R9 Russell Ave Flint Gen 57.

ASHLEY, RIVINGTON (w Emma M.) (ch Mary, Harold, Ruth) farmer O 82a 4h 8c R2 Davison Dav 21.

ATHERTON, ALVIN (w Lyda) (ch Kenneth) farmer T 60a 2h 2c R2 Gaines Arg 8.

ATHERTON, A. S. (w Edith) (ch Gladys, Orson) farmer T 100a 2h R2 Gaines Arg 39 Ind tel.

ATHERTON, SAMUEL M. (w Bertha) (ch Samuel H., Louisa) farmer & Durham cattle O 157a 4h 23c R1 Gaines Arg 27 Ind tel.

ATHERTON, S. A. (w Lindia C.) (ch Oren, Mary) farmer O 95a 5h 4c R2 Gaines Arg 8 B tel.

ATHERTON, WILLIAM (w Julia A.) (ch Howard, Edgar) general store O H&L & store 2c Duffield Gain 31 Ind tel.

ATHERTON, W. J. (w Eva) (ch Ether, Floyd) farmer O 215a 7h 20c R2 Gaines Arg 8 B tel.

ATKINS, AMOS (w Flossie) (ch Gladys, Alvin, George, Frances, Thomas) farmer O 70a 4h 8c R1 Clio Vien 63 Ind tel.

Atkins, Lloyd R2 Otisville Thet 21 Ind tel.

ATKINS, P. O. (w N. M.) (ch Sherman, Manson, Rachel, Stella, Melvin) farming O 80a 3h 6c R2 Davison Rich 12.

ATWELL, MRS. SARAH M. farming O 80a R3 Flint Gen 46.

Augsbury, Hiram (w Addie) farmer T H&L 1h R2 Lennon Clay 37.

AUGUS, ARTHUR (w Mary) (ch Thomas, Marguarette, Horace) watchman T 43a 1h 2c R3 Flint Gen 80½.

Aurand, James (w Irah) (ch Harold, Clifton, Ruth) farmer & Holstein cattle O 160a 5h 8c R1 Gaines Gain 37 Ind tel.

Austin, A. S. (w Katie) (ch Bertha, Ray, Howard) ret O 68a part owner 3h 14c R2 Davison Rich 77.

AUSTIN, BERT J. (w Ella M.) (ch Merlton J.) general store & Argentine Post Office O 6a H&L & store Argentine Arg 80 & 51 B & Ind tels.

Austin, Elton B. (w Helen) soldier Argentine Arg 80 & 51 B & Ind tels.

Austin, Harry farmer R1 Gaines Gain 37.

AUSTIN, J. A. (w Cora A. (ch James A.) farmer O 50a 4h 21c Davison Vil.

Austin, Mrs. Lillie T H&L R1 Swartz Creek Mun 32 B tel.

AUSTIN, M. STANFORD (w Betha L.) (ch Hazel L., Louise P., Marie F., Claude S.) farmer O 40a 2h 5c R2 Davison 7 Ind tel.

AUSTIN, RAY L. (w Iva M.) (ch Dorothy, Alma, Irene, Sara, Gordon, Geraldine) farming O 25a T 68a part owner 3h 14c R2 Davison Rich 77.

Austin, Sumner C. (w Carra) (ch Blanche A., Albert) farmer O 120a 6h 14c R1 Grand Blanc Grd Blc 25.

AUTEN, FRANK R. (w Nettie) (ch Edgar M.) farmer O 164a 3h 8c R2 Grand Blanc Atl 68.

AUTEN, O. L. (w Electa) (ch Bert, Lizzie) farmer O 44½a 2h 5c R2 Gaines Arg 7 B & Ind tels.

Auten, R. D. (w Dora) (ch Harold, Earl) farmer O 200a 5h 13c R1 Goodrich Atl 65.

Avenall, John T. R4 Millington For 17.

Avenall, P. H. (w Anna) farmer O 48a 2h 3c R4 Millington For 17.

Avenall, Wm. R4 Millington For 17.

AVERILL, ALBERT EUGENE (w Lucy) farming O 80a 4h 8c R3 Columbiaville Rich 17 B tel.

Averill, Morton (w Maude) (ch James, Milton, Norton, John) farming T 249a 6h 11c R2 Otisville For 63 Ind tel.

Bank of Mt. Morris

4% Paid on Savings Deposits

Mt. Morris - Michigan

COME HERE
M. & S. Electric Co. STORAGE BATTERY ELECTRIC STARTER ELECTRIC TROUBLE Repair Station
AUTO SUPPLY AND ELECTRIC SERVICE STATION
712 S. SAGINAW ST. Phone 1191 FLINT, MICHIGAN

AVERILL, WESTON H. (w Susie) (ch Ethel, Gladys, Mildred) farming O 160a 5h 14c R1 Otisville For 73 Ind tel.

AVERY, W. H. (w Virginia) (ch Louise, Charles, Harry) farming O 40a T 40a 2h 5c R1 Otisville For 13 Ind tel.

Ayler, Mrs. Laura R1 Mount Morris Thet 83 Ind tel.

AYMER, ALBERT (w Louise) (ch Gladys, Willie, Tena, Frankie) farming O 30a 2h 1c R2 Otisville Thet 19.

BABCOCK, JAMES J. (w Seba) (ch Caroline T.) farming O 71a 3h 3c R1 Mount Morris Gen 14.

BABCOCK, ROY A. (w Clara) (ch Floyd E., Glenn A., Hazel L., Dora E., Cora I., Gerald E., James A.) clerk O H&L Center St Grand Blanc Grd Blc 40.

Bachelor, Horace W. (w Frances M.) farming T Box 46 Brentcreek Flus 10.

BACHELOR, ROY C. (w Sarah) (ch Hubert, Donald, Duane) farmer O 80a 3h 11c R2 Montrose Mont 64.

BACHMAN, HENRY D. (w Bertha) farming O 53a 3h 3c R1 Clio Thet 86 Ind tel.

Bacon, Archie (w Sophia) (ch Theodore, Leslie) farmer O 160a 4h 26c R2 Mount Morris Mt Mor 30 Ind tel.

Bacon, Bessie (ch William) farmer O 100a 5h 2c R2 Montrose Mont 53.

Bacon, John (w Lena) (ch George L.) farmer T 80a 3h 2c R3 Flint Bur 4.

BACON, SAMUEL M. (w Irma) (ch Hazel E., Glen H., Elfie M.) farming O 533a 2h 100c R2 Flushing Mont 79 B & Ind tels.

Bacon, T. L. (w Agnes) farmer T 70a 4h 4c R3 Davison Dav 23.

Bacon, Wm. (w Mabel) (ch Clarence) farmer O 230a 3h 31c R2 Flushing Mont 77.

BADE, L. G. (w Kathryn) (ch Norman, Alton) farmer O 80a 2h 7c R2 Davison Dav 6 Ind tel.

Baer, J. W. (w Ida) (ch Teddy, Margaret, Alvin) laborer O H&L R1 Flint Flint 74.

BAGER, L. N. (w Anna) paperhanger & painter O ½a Sherman Ave R9 Flint Mt Mor 67.

BAHM, JOSEPH (w Julia) farmer O 80a 3h 5c R2 Mount Morris Mt Mor 6 & 29.

Bailey, Arthur (w Lulu) (ch Wealthy, Beulah, Marion) farming T 140a 6h 16c R3 Flushing Flus 2 Ind tel.

BAILEY, EMMA (farming & flowers O 67a R4 Fenton Fen 78 Ind tel.

BAILEY, ERNEST L. (w Florence) (ch Raymond) farming O 120a 4h 8c R3 Flushing Flus 2 B & Ind tels.

Bailey, George R2 Davison Rich 73.

BAILEY, MILTON E. (w Florence) (ch Pauline) farming T 180a 6h 11c R3 Flushing Flus 3 B & Ind tels.

BAILEY, M. A. (w Etta) (ch Arthur, Anna, Charles) farming T 100a 3h 4c Flushing Flus 77 B tel.

Bailey, Walter C. (w Ella M.) (ch Earl C., Carl H., Archie N., Beatrice E.) farming O 130a 4h 20c R2 Montrose Mont 52 B tel.

Bair, W. L. (ch Rose, Welma, Elmer, Dorothy, Jennie) laborer T H&L R5 Flint Flint 40.

Baird, A. M. (w Ermina) (ch Bernice) farmer T 80a 3h 8c R2 Gaines Arg 12 B tel.

BAIRD, JOHN (w Lottie) (ch Lawrence) farmer O 80a 10h 7c R1 Flushing Clay 9 B tel.

Baird, Wm. farmer O 80a R2 Gaines Arg 12 B tel.

We make a Specialty of Exchanging
FARMS FOR CITY PROPERTY
BENJAMIN AND BEACH
531½ So. Saginaw St., FLINT, MICH. Phone 2180

BAIRD, WM. A. (w Millie) farmer T 160a 9h 20c R6 Flint Bur 15.

BAKER, F. W. (w Ida) farmer O 2a 1h R2 Flint Mun 15½.

Baker, Geo. farmer O 40a R2 Flint Flint 14½ B tel.

BAKER, GEO. K. (w Lucie) (ch Stedman) farmer & bee raiser O 97a 4h 3c R1 Flint Flint 56 B tel.

Baker, Henry (w Sarah) farmer O 20a 1h 2c R3 Clio Vien 79.

Baker, Horace P. (w Gladys) (ch Warner, Kenneth) farmer T 160a 4h 16c R3 Grand Blanc Grd Blc 35.

Baker, H. H. (w Florence) farmer O 225a 8h 32c R2 Flint Bur 72 Ind tel.

BAKER, JAMES (w Hattie) (ch Robert, Jim) farmer O 230a 7h 40c R2 Flint Flint 52 B tel.

BAKER, J. C. (w Mabel) (ch Evelyn) farmer O 70a 3h 9c R1 Flint Flint 51 B tel.

Baker, Louie (w Mildred) farmer T 230a R2 Flint Flint 52 B tel.

Baker, Morrison (w Flora) (ch Charles, Harry) farmer T 400a 6h 80c R2 Flint Bur 73 Ind tel.

BAKER, SAMUEL (w Edna) (ch Hazle, Ralph, Erma, Leslie, Alma) farming O 40a 2h 5c R2 Clio Thet 5.

Baker, Smith farmer R1 Flint Flint 70 B tel.

Baker, Walter H. (w Avanelle) (ch Pauline, Creto, Francis, Walter, Jr., Howard) farmer T 113a 3h 8c R1 Flint Flint 55.

Baker, Walter W. (w Elizabeth) (ch Herbert W.) steamfitter T H&L Ruth Ave R9 Flint Gen 57.

BALAZOVICH, PAUL (w Pauline) (ch Lydia, Frances, Pauline) farmer T H&L R5 Flint Clay 52.

Balch, Jerome (w M. Delphina) (ch Bernice, Isabelle, Horace, Neil, Donna, Lewis, Ralph) machinist O H&L 2h R9 Lorada Flint Gen 57.

BALDRIDGE, ROY (w Agnes B.) (ch Lewis, Howard, Helen, Arthur, Evelyn) truck farmer O 16a 2h 1c R1 Davison Dav 9 Ind tel.

BALDWIN, FAYETTE P. (w Catherine W.) (ch Catherine, Marjorie, Fayette, Dorothy, John) spring maker O 1a R7 Flint Gen 59½.

BALDWIN, GUY (w Julia) (ch Annabel, Nellie, Harold) farmer O 200a R1 Linden Mun 52 B tel.

Baldwin, Mrs. Hattie (ch Floyd M.) O 40a R1 Goodrich Atl 24.

BALDWIN, JESSE (w Violet) (ch Harold, Edwin, Kenneth, Ruth) machinist foreman O 15a 1h R5 Flint Flint 3.

Ball, Elmo E. (w Irene) (ch Emory) farmer T 100a R3 Swartz Creek Clay 74 B tel.

BALL, E. A. (w Rosan) laborer O H&L Harriette St Grand Blanc Grd Blc 32.

BALL, E. R. (w Celia) farmer O 100a 4h 14c Swartz Creek Gain 18.

Ball, Melvin (w Mary) (ch Merton) farming O 65a 3h 3c Box 63 Brentcreek Flus 10 B tel.

Ballard, Wm. (w Pearl) farmer T 160a 7h 11c R3 Grand Blanc Mun 40.

BALLETT, CHAS. (w Lena) sexton O 3a H&L R9 Hobson Ave Flint Mt Mor 67.

BALLINGER, TOM (w Bertha) (ch Aubrey, Clarence, Leslie) farmer O 80a 4h 15c R2 Mount Morris Mt Mor 11.

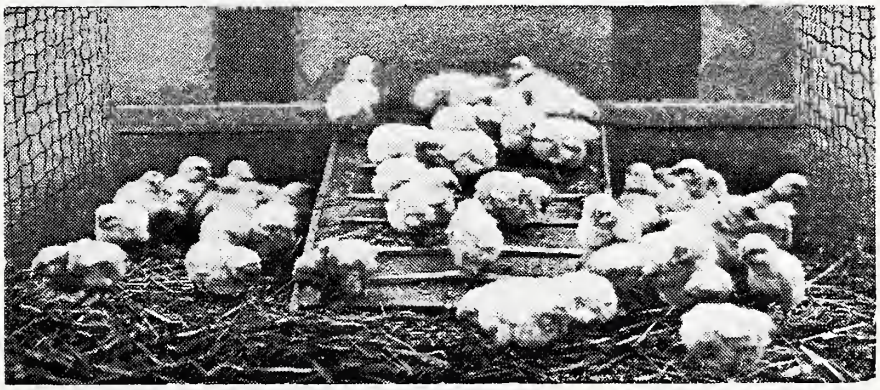

"Peep! Peep!"

FARMERS can get all kinds of Building Materials and Millwork of

Bell Phone **Flint Lumber Co.** Smith Street Flint, Michigan

BALSBAUGH, ALBERT (w Ella) (ch May, Lloyd, Elbert, Cleo, Alice, Harry, Ruth, Paul, Mary) farming O 161a 5h 13c R7 Flint Gen 37 B tel.

Banning, Catherine (ch Adella, Florence) farming O 60a (estate) 3h 3c R1 Flushing Flus 74.

Banning, Chas. farmer O 60a (estate) 3h 3c R1 Flushing Flus 74.

BARBER, CLARENCE W. (w Florence L.) (ch Harold B.) well driller O 19a 1h 5c R2 Montrose Mont 38 B tel.

BARBER, FLOYD (w Nellie) (ch Letha, Donald) farmer & breeder T 247a 7h 31c R3 Davison Atl 13.

Barber, William A. (w Flora C.) (ch Leona Vivian) farmer O 100a 4h 6c R3 Grand Blanc Grd Blc 57½.

BARDEN, CHAS. (w Mae) (ch Fred, Jessie, Alta, John) stock buying & farming O 270a 4h 6c R2 Otisville For 66 Ind tel.

Barden, Earl (w Frances) (ch Leah, Bernice, Ruth) farming T 160a 6h 5c RD Clio Thet 50 Ind tel.

Barden, Fred (w Ruby) (ch Gretchen M.) farmer O 40a part owner 40a T 270a R2 Otisville For 66 Ind tel.

BARDEN, JAMES (w Margaret) (ch William H.) farming T 40a 1c R2 Otisville Thet 50.

Barden John (ch Welda M., Charles W.) farming part owner 40a 6h 6c R2 Otisville For 66 Ind tel.

BARDEN, WM. H. (w Nellie) (ch Donald J., Maurice W., Leslie L., J. H.) farming T 180a 4h 11c R2 Otisville Thet 50 Ind tel.

BARGA, J. H. farming O 23a 1h R3 Flushing Mont 81½.

Barker, Calvin (w Laura) (ch Wendell, Evelyn, Helen) farmer & breeder of Hereford cattle part owner 160a 5h 20c R4 Clio Thet 53 Ind tel.

BARKER, C. F. (w Amelia E.) farmer & breeder of Hereford cattle part owner 160a 5h 20c R4 Clio Thet 53 Ind tel.

Barker, Frank (w Julia) farmer T 80a 2h 18c R9 Flint Mt Mor 71.

BARKER, FRANK A. (w Lillie) (ch Lois, Alice, Ernest, Ethel) farmer O 120a 8h 18c R2 Swartz Creek Gain 28 B tel.

Barker, John soldier R2 Swartz Creek Gain 28 B tel.

Barker, Wm. A. (w Lillian E.) (ch William M., Hattie A., Alice T., Helen A.) farmer O 10a 1h R10 Flint Bur 28 Ind tel.

BARKHAM, E. W. (w Ethel) greenhouse gardener O 12a 1c Box 511 Mount Morris Mt. Mor 21 Ind tel.

Barkham, M. H. (w Tillie) miller T 12a Box 511 Mount Morris Mt Mor 21.

BARKHAM, ROBT. E. greenhouse gardener O 12a Box 511 Mount Morris Mt. Mor 21 Ind tel.

BARKLEY, CATHERINE (ch Burr) farmer O 80a 3h 6c R1 Clio Thet 71.

Barkley, Junious (w Lucinda) (ch Nina B., Dorris M.) fruit grower O 22a 1h 1c Mount Morris Gen 4.

BARKS, J. M. (w Clara S.) (Maryanna) farmer O 90a 4h 9c R10 Flint Bur 28 Ind tel.

BARLOW, E. H. (w Nellie) (ch Laverne) farmer O 80a 3h 10c R1 Swartz Creek Mun 30 B tel.

BARNES, AUSTIN W. (w Jennie) (ch Gerald, Bernice, Beatrice) farming T H&L 1c R5 Davison Rich 65 B tel.

HOTEL DAVISON

L. B. LAFEVER, Prop.

NEWLY REMODELED *UP - TO - DATE*

DAVISON, MICHIGAN

Barnes, Burt (w Ella) farmer T 40a 2h 6c R3 Grand Blanc Mun 43 B tel.

Barnes, Eugene (w Hulda) (ch Lavern F.) farmer O 10a 1h 1c R2 Montrose Mont 38.

BARNES, LEON (w Cora) (ch Carl) farming O 40a 1h 2c R2 Flushing Flus 16.

BARNETT, FRANK (w Jennie) (ch Howard, Herman, Marlene) farmer O 40a T 40a 4h 3c R3 Swartz Creek Clay 38 B tel.

BARNHART, PETER (w Margaret) farmer O 30a 1h R5 Flint Clay 44 B tel.

BARNS, HARRISON E. (w Lillian J.) (ch Nareen Belle) farmer T 164a 4h 17c R1 Goodrich Atl 67.

BARNUM, REV. C. W. (w Elmira) (ch Minnie) pastor M E Church T H&L R1 Fenton Fen 24.

Barnum, Geo. (w Jennie) farmer O 40a 2h 3c R4 Clio Thet 10 Ind tel.

Barnum, Mrs. Hanna O 40a R3 Grand Blanc Mun 44.

BARNUM, L. farmer T H&L R1 Linden Gain 48.

Barnum, Mrs. Maude O H&L R1 Clio Thet 44 Ind tel.

BARNUM, WALLACE G. (w Minnie) farming O 40a 2h 3c R4 Clio Thet 10.

Barnum, W. H. (w Mary) farming O 50a 2h 3c R4 Clio Thet 24.

BARRETT, CLARENCE (w Myrtle) (ch (Omie, Adyline, Rosland, Amanda) carpenter O H&2Lots 305 Della St Flint Gen 86.

Barron, E. H. (w Elva) carpenter O 80a H&L N Bridge St Linden Fen B tel.

BARROW, THOMAS (w Rose Alice) (ch Dorothy M., John, Alice, Cathryn) farming T 120a 3h 15c R1 Otisville For 18 Ind tel.

BARRY, MRS. MARY (ch Edward, Katie) T 40a 2c R2 Otisville For 69.

Bartholomew, Eugene (w Cora) farming O 120a 3h 9c R1 Clio Thet 41 Ind tel.

Bartholomew, E. G. (w Hattie L.) (ch Ralph M.) farmer O 160a 5h 14c R1 Clio Vien 64 Ind tel.

Bartholomew, Perry (w Erma) (ch Hildreth M., A. J., Ona N., Burna E.) farming O 41a 3h 8c R1 Clio Thet 41 Ind tel.

Bartholomew, Ray (w Nellie) farming O 80a 2h 2c R4 Clio Thet 42 Ind tel.

Bartlett, Martin, Jr. (w Madlina) farmer O 32½a 2h 4c R1 Swartz Creek Flint 7.

BARTLETT, W. C. (w Cora) farmer T 132a 4h 19c R2 Flint Flint 48 B tel.

BASCO, JULIUS (w Frances) farming O 5a 2c R1 Montrose Mont 31.

Basney, Chas. (w Alving) (ch Flora) farming T H&L R7 Flint Mt Mor 47.

Basney, Lewis (w Emma) U S soldier O H&L R9 Lomita Ave Flint Gen 58.

BASTA, JIM (w Mary) (ch Jim, Mamie) farmer O 40a T 80a 4h 5c R2 Swartz Creek Gain 30.

Bastion, Thos. (w Lena) (ch Richard, Chester) factory employee T H&L R2 Flushing Flus 48 B tel.

Bates, Helen (ch Jean) home T H&L R4 Clio Vien 55.

Bauman, George, Jr., (w Anna) (ch Marie, Edward) farmer T 70a 2h 2c R4 Flint Flint 15½.

BAUMAN, GEORGE A., SR. (w Salina) (ch Henry) farmer O 28a 2h 3c R4 Flint Flint 16 B tel.

BAUMGART, LEWIS (w Blanche) (ch Guy, Glen, Gerald, Bernice, Earl, Catherine) farming T 160a 2h 5c R7 Flint Gen 61.

Baxter, A. L. (w Ester) (ch Marie) farmer O H&L Davison Vil.

BAXTER, CHARLES (w Mary) farmer O 120a 1h Gaines Gain 87 B tel.

BAXTER, F. O. (w Mary A.) (ch Veva Thompson)) farmer O 40a T 173a 5h 11c R3 Linden Mun 35 B tel.

Baxter, Le Roy (w Eunis)) farmer T 173a R3 Linden Mun 35 B tel.

Baxter, Mark (w Mabel A.) (ch Merton P., Maurice E., Horace J.) farming O 120a 4h 6c R1 Davison Rich 70 B tel.

PHONE No. 177 MOTOR SERVICE

C. M. DUSENBERY

Funeral Director and Embalmer

612 NORTH SAGINAW STREET FLINT, MICHIGAN

Baxter, Wilson (w Cora D.)) (ch Clark J.) farming O 60a 2h 2c R2 Otisville For 41.

Beach, Elisha (w Myra) (ch Nila, Owen, Minerva, Arvila, Elisha, Woodrow, Lorraine) carpenter O H&L 1h R7 Flint Gen 84.

Beach, Willis E. (w Adah G.) (ch Leslie M., Charles F., Mildred, Jennie G., Effie M., Sara A., Leona E.) farmer O 44a 2h 4c R3 Grand Blanc Grd Blc 68.

BEADLE, EMERSON W. (w Bessie Mae) (ch Avah John, Wesley J., Stanley E.) farmer T 80a 3h 3c R1 Ganies Gain 65 Ind tel.

BEAL, C. A. ((w Louisa) farming O 60a 2h 9c R7 Flint Gen 31.

Beal, Sidney W. (w Matilda) farmer O 160a 9c R2 Swartz Creek Clay 60 B tel.

Beamish, Wm. (w Edith) (ch Ray, Cecil, Una, Grant, Glenn) farmer O 160a 3h 3c R1 Clio Thet 28 Ind tel.

BEAN, H. O. (w Jennie) (ch Pingree) farming O 40a 3h 5c R2 Clio Vien 71.

BEARD, FRANK M. (w Charlie A.) (ch Franklin M., Donald M.) O 9a H&L R6 Flint Bur 27 Ind tel.

Beard, Jay (w Edith) (ch Harold, Roscoe Allen) factory employee O H&L Box 531, Maple St Mount Morris Mt Mor 21.

BEARDSLEE, ALTON farmer O 80a 3h 2c R2 Grand Blanc Atl 73.

Beardslee, Mrs. Emma Jennie housework O 80a R2 Grand Blanc Atl 73.

BEARDSLEY, EDGAR A. (w Mary A.) (ch Thos. O., Norman L.) farming O 84a 3h 8c R2 Flushing Flus 12.

BEARDSLEY, ELMER (w Helen) (ch Neva, Mabel) farmer O 40a 2h 1c R2 Flushing Flus 15.

BEARISET, FERDINAND part owner 120a 4h 7c (partnership) R3 Flint Gen 44 B tel.

BEARISET, LEWIS (w Adaline) (ch Rosa) farming part owner 120a 4h 7c (partnership) R3 Flint Gen 44 B tel.

BEARUP, C. A. (w Mae S.) (ch Virgil L.) painter O H&L R1 Flint Flint 50.

Bearup, Dell (w Sarah)) farmer & automobile finisher O 35a 1h 3c R1 Grand Blanc Grd Blc 30.

Beasinger, Edd (w Elizabeth) (ch Alvera, Lawrence, Irene) drop forgeman O H&L Flint Gen 86.

BEATON, PETER (w Elizabeth) (ch Lillie, John, Cornelius) blacksmith T H&L R1 Davison Rich 39.

Bebee, Elmer Otisville For 9.

BECHTEL, EPHRAIM (w Blanche) (ch Linnie O., Elmer G., Wm. A., Lester L., James E., Sarah N.) machinist T H&9Lots R9 Marengo Ave Flint Gen 86.

BECK, HENRY L. (w Myrtle O.) (ch Lyle L., Lorene M., Loyd M., Layton S.) painter & decorator O 1a H&L R10 Flint Bur 44 Ind tel.

BECKER, A. G. (w Cora B.) (ch Walter, Lola, Clare, Leslie, Mabel) farming O 100a 4h 6c R1 Mount Morris Gen 23.

Beckman, Chas. F. (w Myrtie A.) trucking O 1a H&L R6 Flint Bur 53.

BECKMAN, FRANK J. (w Rosetta) (ch Ernie, Anna, Roy) farmer O 160a 3h 4c R1 Linden Mun 53 B tel.

Beckwith, A. T. (w Libbie) (ch Gertrude, Mabel) O 40a 5c R4 Flint Mt. Morris 64.

BECKWITH, HARRY (w Laura B.) (ch Harold) mason & farming O 2a H&L R6 Flint Bur 53.

Beckwith, Lewis (w Gladys) (ch Beatrice) factory employee R4 Flint Mt Mor 64.

BECKWITH, MRS. NELLIE (ch Logan G.) farming O 80a 5h 5c R1 Clio Thet 41 Ind tel.

BECKWITH, WALTER F. farmer R2 Flint Flint 48 B tel.

Beddle, Emery farming R2 Otisville For 64 Ind tel.

Bedell, David (w Alice) farmer O 75½a 4h 4c R1 Swartz Creek Mun 29 B tel.

Bedell, Frank R4 Flint Mt Mor 76.

DAVISON MERCANTILE CO.
DEALERS IN
Dry Goods, Groceries, Gents' Furnishings and Shoes
Satisfaction Guaranteed DAVISON, MICHIGAN

BEDELL, LEWIS (w Flora) (ch Lola, Ruth, Violia, Russell) farmer O 37a 2h 2c R1 Linden Fen 36.

Bedell, Maurice farming R4 Flint Mt Mor 75.

BEDELL, M. F. (w Eva) farmer & Durham cattle O 53a 1h 3c R1 Gaines Gain 64 B & Ind tels.

BEDELL, STEPHEN C. farmer O 40a R2 Linden Fen 38.

Bedell, V. (w Anna) farmer O 40a 1h 1c R1 Linden Mun 54.

BEDEN, ARCHIE (w Maud C.) farmer & tubular wells O 40a T 20a 3h 25c R2 Linden Arg 41 Ind tel.

BEDEN, MRS. ELLA farmer O 32a R1 Linden Fen 41.

BEDTELYON, ARTHUR farming O 200a 4h 17c R2 Montrose Mont 86 B tel.

Bedtelyon, Mrs. Ella farming O 200a 4h 17c R2 Montrose Mont 86 B tel.

BEDTELYON, RILEY (w Vance) (ch Fern, Roy, Shirley) mason work O 164a 2h R1 Goodrich Atl 67.

Beebe, Clifford M. carpenter R2 Davison Rich 70.

Beebe, Herbert (w Ida) (ch Wallace, Floyd, Gladys) farmer T 200a 4h 11c R1 Grand Blanc Atl 5.

Beebe, H. J. (w Mabel) well driller O H&L Davison Dav Ind tel.

Beebe, Marvin J. (w Eva) (ch Lillian, Bruce, Letah, Ralph, Hugh, Pearly) farming O 80a T 120a 5h 7c R2 Otisville For 35 Ind tel.

Beebe, Mrs. M. B. O 120a R2 Otisville Forest 38 Ind tel.

Beebe, Mrs. Sarah (ch Nina E., Howard S.) O H&L Davison Vil.

Beebe, Walter (w Mary) (ch Walter, Jr., Doris, Dona) farmer O 78a 3h 14c R1 Swartz Creek Mun 36 B tel.

BEECHER, CALVIN D. (w Lura) farmer O 120a 6h 7c R1 Flushing Clay 12 & 23 B tel.

BEEMER, J. (w Mary) (ch Blake R., Edgar W., Prescott G.) farming T 68a 5h 5c R3 Flushing Flus 31 Ind tel.

Beer, Ernest (w Catherine) farming O 40a 2h 3c R4 Clio Thet 27 Ind tel.

BEERS, CLYDE (w Fannie) (ch Ottis, Albert) farmer O 80a T 740a 5h 10c R1 Linden Gain 73 B tel.

Begole, Chas. H. (w Edna) (ch Helen, Charles, Fred, Benn, Oliver) farming O 445a 10h 2c R3 Clio Vien 89 Ind tel.

BEHRENDT, FRED J., JR. (w Neva) (ch Lloyd, Le Roy) farmer T 210a 7h 14c R2 Grand Blanc Grd Blc 49.

BEHRENDT, WALTER C. (w Frances) farmer T 210a 7h 14c R2 Grand Blanc Grd Blc 49.

BEISCHER, HENRY (w Bertha A.) (ch Carl, Marie, Harry, Earl, Josephine) farmer T 40a 2h 1c R10 Flint Bur 29.

BELDEN, ROY N. (w Amy) (ch June, Leota) farmer & dairyman O 80a 3h 4c R3 Swartz Creek Clay 81 B tel.

Belford, Del farmer T 60a 2h 4c R1 Grand Blanc Grd 1c 15.

Belford, George farmer O 80a 4h 6c R2 Grand Blanc Grd Blc 67.

BELILL, FELIX (w Margaret) (ch Margaret, Jr., Bernard, Robert) farmer O 80a 3h 4c R1 Montrose Mont 15.

Belill, Joe (w Annie) (ch Ted) farming O 80a 3h 6c R2 Clio Vien 2.

Belill, Joseph T. (w Catherine) (ch Hazel M., Catherine H., Frances, Thomas) farmer T 92a 3h 3c R3 Birch Run Vien 5.

BELILL, TED farmer O 80a 3h 6c R2 Clio Vien 2.

BELILL, WM. (w Agnes) (ch Beatrice, Edward, Martin) farmer O 80a 6h 6c R1 Montrose Mont 11 B tel.

Bell, Jacob C. R3 Columbianville For 47 B tel.

Bell, John E. (w Eliza M.) (ch Sarah C.) farming part owner 360a 7h 35c R3 Columbianville For 47 B tel.

Bell, Lizzie E. R3 Columbianville For 47 B tel.

BELLINGER, CHAS. (w Emma) (ch Torrey, Norman, Kenneth) farmer T 90a 4h 9c R10 Flint Bur 28.

BELLINGER, GEO. (w Sarah) farmer part owner 80a 2h 5c R4 Clio Thet 27 Ind tel.

"Thrift is Preparedness" Start a Savings Account at the
DAVISON STATE BANK

WALZ-MILLER HARDWARE CO.
A full line of SHERWIN-WILLIAMS Paints AND Varnishes
Telephone 3134-W 2408 N. Saginaw St., FLINT, MICH.

BELLINGER, WM. (w Zina A.) (ch June) farmer part owner 80a 2h 5c R4 Clio Thet 27 Ind tel.

Bendle, Arthur B. (w Ella M.) (ch Clifford, Cecil, Ivan) farmer O 90a 4h 12c R3 Swartz Creek Clay 73 B tel.

Bendle, Bernard A. soldier R3 Swartz Creek Clay 73 B tel.

Bendle, Claude R. soldier R3 Swartz Creek Clay 73 B tel.

BENDLE, J. R. ret farmer O 80a 6h 5c R2 Flint Bur 78 Ind tel.

Bendle, Lester C. medical dept U S A R3 Swartz Creek Clay 73 B tel.

BENEDICT, CALVIN (w Blanch) (ch Bernard, Ford) farmer O 120a 4h 8c R3 Swartz Creek Flint 64 B tel.

BENJAMIN, ANNA farming O 125a 7c R1 Flushing Flus 73 B tel.

BENJAMIN, ARTHUR A. gardening O H&6Lots Foss & Selby Aves R9 Flint Gen 57.

Benjamin, Henry G. (w Elsie) (ch Oliver, Elwin) farmer & Holstein cattle breeder T 80a 2h 3c R1 Clio Thet 40 Ind tel.

BENJAMIN, L. J. (w Eva G.) (ch Nellie) farming & Holstein cattle breeder O 160a 2h 15c R1 Clio Thet 41.

BENNETT, CHARLES H. (w Olive) (ch Herbert) farmer & O I C hogs O 40a 3h 6c R2 Byron Arg 62 B tel.

BENNETT, DOLFICE (w Dora) (ch Marguarette) foreman Buick Co O H&L Lomita Ave Flint Gen 86.

BENNETT, H. H. (w Emma) (ch Doris) section foreman T Box 170 Flushing Flus 64.

BENNETT, H. J. (w Ella) farmer O 86a 1h 2c R1 Fenton Fen 17.

Benson, Mrs. Gertrude (ch Lenord) R8 Flint Flint 46.

Bentley, Caleb farmer O 40a R2 Gaines Arg 39 & 49.

BENTLEY, ELTON C. (w Alice) (ch Clifton, Ersyl, Catherine) farmer T 40a 2h 1c R2 Gaines Arg 39 & 49.

Bentley, Howard E. (w Gladys) farmer O 60a 3h 10c R1 Swartz Creek Mun 8 B tel.

BENTLEY, IRVING (w Lula) (ch Bernice, Kathaleen) farming O 15a 1h 1c Mount Morris Rich 31.

Bentley, J. D. (w Emma L.) (ch Clarence, Edith) farmer O 80a 4h 11c R3 Flushing Flus 63 B tel.

Bentley, J. E. (w Martha J.) farmer O 80a 1h 3c R1 Swartz Creek Mun 8 B tel.

BENTLEY, L. G. (w Eliza A.) (ch Hanna, Pearl, Alvin, Harold, Loran, Julia A.) foreman O 200a R5 Flint Flint 36 B tel.

BENTLEY, PORTER J. (w Ada P.) (ch Arthur) farming T 80a 2h 4c R1 Mount Morris Rich 33 B tel.

Bentley, Mrs. Randall (ch Vida, Ruth, Howard) farming O 40a 1h 1c R2 Montrose Mont 28.

BENTLEY, SMITH D. (w Lillian) (ch Porter J., Blanche, Irving, Erle) farming O 18a 3h 4c R1 Mount Morris Rich 31.

BENTLEY, WILLIAM J. (w Mary A.) (ch Dora Mae) farmer T H&L R5 Flint Flint 3.

Benton, Frank, Sr. (w Lura) (ch Harry, Frank, Jr., William) farming T 70a 3h 5c R4 Millington For 17 Ind tel.

BENTON, MARY E. O 70a 6c R4 Millington For 17 Ind tel.

BERLIN, JOHN (w Carrie) (ch Amon, Clifton, Ida D., Anna) farmer O 120a 4h 4c R1 Linden Gain 50 B tel.

THE ALETHETONE PHONOGRAPH
Most Musical Machine Made
DICK ELLORE DAVISON, MICHIGAN

BERNEAR, LEWIS (w Sarah) (ch Mary, Robert, Raymond, Margaret, Nina) farming T 200a 4h 10c R3 Flushing Flus 34 B tel.

BERRIDGE, JOSEPH (w Bessie) (ch Ruperta) foreman Buick Co O 2H&2Lots Saginaw St R9 Flint Gen 86 B tel.

BERRY, DUNCAN farmer O 250a 6h 6c R2 Montrose Mont 41 B tel.

BERRY, WARREN C. (w Lillian) (ch Herald, Lynn, Cecil, Merna, Neta, George, Judson) farming O 80a 5h 4c R1 Mount Morris Gen 24 B tel.

Berryman, Chas. M. (w Ellen) (ch Jennie, Ellen, Catherine, Gertrude) farmer O 72½a 3h 14c R1 Fenton Fen 13 B tel.

BERRYMAN, GEORGE (w Alice) farmer T R1 Fenton Fen 24.

BETTESWORTH, GEORGE (w Amy) farmer O 43a 3h 5c R4 Flint Flint 5.

Betts, J. D. (w Nina) (ch Claude, Elva, Neil, Clarre, Fern, Leola, Orrell) farming T 124a (partnership) 5h 11c R7 Flint Gen 53 B tel.

Beyer, Minnie (ch John) farmer O 40a R3 Clio Mont 21.

Bibin, Dan (w Julia) farmer O 40a 2h 2c R2 Davison Rich 13.

Bidwell, Louis farmer R8 Flint Flint 61 B tel.

BIERIE, E. M. (w Wilmeta) (ch Eugene, Clement) mechanic & farming O 2a H&L R10 Flint Bur 43⅓.

BIGELOW, A. H. (w Pearl) (ch Leo) farmer O 58a 3h 4c R1 Flint Mun 19.

BIGELOW, FLOYD farmer R1 Flint Mun 19.

Bigelow, Lewis (w Parna) (ch Martha) farmer O 58a 3h 3c R1 Flint Mun 20.

BIGELOW, MRS. MARY farmer O 120a R1 Flint Mun 20 B tel.

BIGELOW, ORVILLE (w Kattie) (ch Jennie, Gerald, Ronald, Howard) farmer T H&L R1 Swartz Creek Mun 21.

Bigelow, Thomas J. (w Jane) (ch May, Clyde, Dora, Harry) laborer O H&3Lots Ruth Ave R9 Flint Gen 57.

BIGFORD, SAMUEL L. (w Anna) (ch Samuel L., Herbert) carpenter O H&L R7 Flint Gen 84.

BIGGER, JAMES R. (w Amie B.) (ch William C., Francis C., Robert N., James O.) teamster & gardener O 12a 2h R2 Flint Bur 45.

Biglow, Mrs. Martha (ch Monoa) R3 Grand Blanc Grd Blc 58½.

Bilars, John (w Lizzie) (ch Mike, John) famer T H&L 1c R3 Swartz Creek Clay 28.

Billbrough, Mrs. Elizabeth R5 Flint Clay 26.

BILLBROUGH, ERNEST farmer O 40a 3h 2c R5 Flint Clay 26.

BILLBROUGH, H. (w Ada A.) (ch Walter, Donald, Frank, Ralph) farmer O 90a 3h 6c R1 Swartz Creek Gain 23.

BILLBROUGH, LOUIS (w Bertie) farmer O 80a 1h 7c R3 Swartz Creek Clay 72 B tel.

BILLINGS, ALICE housekeeper R9 Flint Mt Mor 48.

Billings, Joseph ret O 100a R2 Davison Rich 52 B tel.

Billings, Mrs. Mary E. ret R1 Grand Blanc Grd Blc 8.

Billings, Watson W. (w Mary B.) (ch Loren S., Dewight J., Pomeroy O., Enos E.) farming O 120a T 100a 8h 10c R1 Davison Rich 59 B tel.

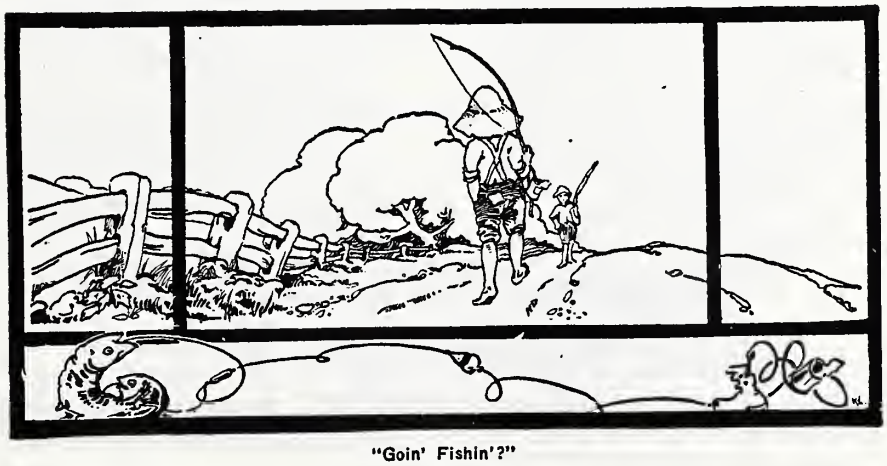

"Goin' Fishin'?"

We Have Cash Buyers for Farms of All Sizes

BENJAMIN & BEACH

531½ So. Saginaw St., FLINT, MICH. **Phone 2180**

Billyard, Eunice A. R2 Gaines Arg 36.
Billyard, Jesse L. soldier R2 Gaines Arg 36.
BINGHAM, EDWIN C. (w Frances) (ch Edward E.) farmer O 75a 2h 2c R3 Clio Vien 85 Ind tel.
Bird, C. A. (w Beatrix) (ch Philo, Catherine) farmer T 160a 6h 10c R1 Davison Dav 10 Ind tel.
BIRD, EDWARD (w Cornelia) (ch Margareut, Kathleen Edward) farmer O 280a 5h 50c R2 Byron Arg 55 Ind tel.
Bird, Elijah (ch Rebecca, Henry, Edward, Jane) farmer O 180a 6h 30c R2 Byron Arg 55 Ind tel.
BIRD, JOHN A. (w Laura B.) (ch Harold, Howard, Vernon, Madeline, Zola T., Donald J., Dollie B.) farmer O 72a 2h 9c R3 Davison Dav 20 Ind tel.
Bird, J. S. (w Harriet) farmer O H&L Davison Vil Ind tel.
Bird, William (w Rosa) (ch Elva) farmer T H&L R2 Grand Blanc Grd Blc 44.
Bird, Wm. farming R2 Mount Morris Mt Mor 41.
BIRO, JOSEPH (w Mary) farmer & core maker O 30a 1h R2 Davison Rich 27.
Bisbee, Claude (w Ellen J.) farming O 80a 3h 3c R2 Otisville For 9.
Bishop, Charles E. ret Grand Blanc Grd Blc 40.
Bishop, Clara ret O 3a R2 Linden Arg 51.
Bishop, Mrs. Esther R1 Grand Blanc Grd Blc 29.
BISHOP, HARLEY (w Ina) (ch Curtis, Max) farming T 50a 3h 3c R2 Otisville For 64 Ind tel.
Bishop, Harvey (w Josie) farmer R1 Otisville For 43 Ind tel.
Bishop, Luman W. (w Elizabeth) (ch Annie B.) minister M E C T 1h R3 Flushing Flus 28 & 29.
BISHOP, PAUL (w Anna) (ch Alex., Robert, Clare) farming part owner 80a 3h 6c R2 Otisville For 40 Ind tel.
BISHOP, ROY (ch Paul) blacksmith O H&L R3 Linden Mun 35.
Bissonnette, Mrs. Julian (ch Albert, Archie) H&L Flint Gen 87.
BISSONNETTE, WM. (w Mary E.) (ch Ernest, Ardith) carpenter O H&4Lots Gen Del Flint Gen 87.
BITTEL, JOHN (w Christiana) (ch Carrie, Arthur, Claude, Reuben) farming O 80a 3h 3c R2 Columbiaville Rich 44 B tel.
BIXBY, W. D. (w Bertha M.) (ch Clyde N., Rena L.) harness & shoe repairing O H&L 2c Lapier St Davison Dav. See adv.
BLACK, ISABELLA C. (ch Charles E.) farmer O 80a 1h 4c R3 Clio Mt Mor 7.
Blackinton, C. A. (w Tessie) farmer O H&L R5 Flint Flint 17 B tel.
Blackinton, Robert J. soldier R5 Flint Flint 17 B tel.
Blackinton, R. A. (w Rosetta B.) farmer O 89a 4h 14c R5 Flint Flint 17 B tel.
BLACKMORE, C. W. (w Sarah A.) (ch Blanche) farmer O 80a 2h 11c R10 Flint Dav 36.
BLACKMORE, E. D. (w Pearl) (ch Thelma, Arlene) farmer O 19a 2h 2c Davison Vil Ind tel.
Blackmore, Fred E. (w Ida) (ch Horace G., Sadie, Olive, Luella, Cleo) farmer O 100a 5h 19c R10 Flint Dav 59 Ind tel.
BLACKMORE, H. G. farmer R10 Flint Dav 59 Ind tel.

FARMERS can get all kinds of Building Materials and Millwork of

Bell Phone **Flint Lumber Co.** Smith Street Flint, Michigan

BLACKMORE, H. J. (w Ada E.) (ch Elwyn M., Leon J.) silos salesman O H&L Davison Vil. See adv.

Blackmore, M. C. (w Myrtle) farmer R10 Flint Dav 36.

BLACKMORE, WM. C. (w Addie) (ch Merritt) farmer O 4a H&L 1h 1c Davison Dav 25.

Blaine, Walter (w Etta) farmer T 3a R2 Clio Vien 22.

BLAIR, A. C. (w Minnie) (ch Addie, Geo., Olive, Sarah, Delia, Alice, Revina, Thalma, Orpha) farmer O 40a 2h 4c R1 Linden Gain 50.

BLAKE, CHAS. A. (w Effie) (ch Frances, Carlton) farmer T 220a 5h 16c R2 Montrose Mont 71 B tel.

Blakeman, Ray (w Marian E.) salesman T H&L Davison Dav 25 Ind tel.

Blakemore, John (w Eliza) (ch Elsie, Ruby, Arthur) farmer T 127a 3h 6c R3 Grand Blanc Grd Blc 68.

Blakemore, John J. ret R3 Grand Blanc Grd Blc 68.

Blanchard, Milton farmer R2 Gaines Arg 57.

Blessing, Louis (w Anna) (ch Francis) farmer T H&L R4 Flint Flint 9 B tel.

BLIGHT, FLOYD H. (w Lillian) (ch Virginia) farming T 150a 7h 18c R2 Flushing Flus 19.

BLIGHT, FRANK S. (w Fannie) (ch Marion, Norman) farming O 160a 6h 9c R2 Flushing Mt Mor 32.

Blight, Geo. (w Anna) (ch Herbert, Wilbur, Howard, Wesley) farming O 120a 4h 15c R2 Mount Morris Mt Mor 40 B tel.

BLIGHT, HENRY M. (w Zoa) (ch Ruth, Gertrude) farmer O 120a 4h 20c R4 Flint Mt Mor 51.

BLIGHT, JAS. (w Ina) (ch Clyde, Thos., Ila, Evelyn, Elwin) farmer O 80a 5h 6c R3 Clio Mont 48.

Bliss, L. H. (w Lottie) (ch Kenneth, Howard) cement worker T H&L R5 Flint Flint 20 B tel.

Bliss, M. M. (w Jennie S.) farming O 183a 5h 12c R2 Montrose Mont 63 B tel.

Bliss, Ward (w Ella) farming O 104a 6h 8c R1 Mount Morris Thet 89 B tel.

Bliven, George W. farmer R1 Fenton Fen 56.

Bliven, Mrs. Jane T H&L R1 Fenton Fen 56.

Blocher, Mary O 100a R1 Davison Rich 43 B tel.

BLOSS, ALMOND J. (w Anna) farmer O 83a 3h 10c R2 Mount Morris Mt Mor 18 B tel.

Bloss, Clarence (w Clara) (ch Florence, Glenlynn) farmer 105a 5h 12c R2 Swartz Creek Gain 24 B tel.

BLOSS, DAVID E. (w Lina) (ch Jennie, John, Mary, Ethel, Lavine, Laverne, Pearl, Charles, Clara, Laurel, Robert, Dorothy) farmer T 120a 4h 7c Swartz Creek Clay 82 B tel.

BLOSS, FRED S. (w Sarah J.) (ch Delilah) farmer O 80a 4h 6c R3 Grand Blanc Grd Blc 37.

BLOSS, GEORGE W. (w Ellen) (ch Earl) farmer O 22a R1 Gaines Gain 53 B tel.

BLOSS, M. C. (w Maggie) (ch Ottis, Sherley) farmer O 105a 3h 8c R2 Swartz Creek Gain 24 B tel.

BLOSS, WILL J. (w Della) (ch Elizabeth Mary) laborer O H&L R2 Flint Grd Blc 6.

BLOSS, WM. A. (w Clara F.) farmer O 17a 1h 1c Swartz Creek Gain 15.

BLUE, ADELBERT W. (w Ruth) (ch Hazel, Harry, Russell, Kenneth, Bernard) farming O 119a 5h 18c R1 Mount Morris Thet 74 Ind tel.

BLUE, CLARENCE (w Elizabeth) (ch Clara, Shirley, Crawford, Lawrence) farming O 80a 3h 7c R1 Otisville For 77 B tel.

BLUE, WILBERT (w Ethel C.) (ch Norman, Vernon, Elaine) farmer O 136a 5h 14c R3 Davison Dav 74 Ind tel.

BLUNDELL, FRANCIS (w Mary) (ch Emma, Grace, Joseph, James, Billie, Howard, Bessie) watchman O H&L R9 Rosetta Ave Flint Gen 86.

Boatfield, John R. farmer R2 Flint Bur 78.

HAUSER FUR COMPANY
MANUFACTURERS OF
FINE FURS
405 DETROIT ST. TELEPHONE 1632 FLINT, MICH.

BOATFIELD, JOHN R. farmer O 80a 5h 6c R2 Flint Bur 73 Ind tel.

BOBB, EDWARD (w Anna) (ch Elmer, Herald) drop forging O 12a 1c Genesee Gen 18.

Bobo, Thomas (w Mabel) (ch Francis, Donald, Margaret) farmer R5 Flint Flint 36.

Bodine, Ambrose O 40a R1 Mount Morris Gen 11 Ind tel.

Boegner, Carl R. U S soldier R1 Davison Rich 63.

Bohlander, John (w Josephine) (ch Peter, June, Mildred, Helen) farmer T 174a 4h 23c R3 Clio Mt Mor 5.

Boida, Steve (w Lizzie) (ch Steve) farm work T H&L R1 Davison Dav 5.

BOLO, JOHN (w Barbara) (ch John, Mike, Mary, Tressie) farmer T 80a 2h 2c R10 Flint Bur 58.

BOLT, ARCHIE (w Marion) (ch Earl) farming O 80a 4h 7c R1 Flushing Flus 61 B tel.

Bolt, Floyd farming O 80a 4h 7c R1 Flushing Flus 61.

Bolter, J. farmer R1 Montrose Mont 23.

Bolter, Lawrence (w Ida) (7 ch) O 160a 6h 10c R1 Montrose Mont 16 B tel.

Bondy, Bartholomew (w Jennie P.) (ch Monica, Mark, Albert, Margaretta, Norman, Carl, Beatrice) farmer O 80a 2h 4c R2 Clio Vien 24.

BONDY, DONALD farming R2 Clio Vien 24.

BONE, ALBERT (w Myrle) (ch Margaret) farming T 100a 6h 12c R4 Clio Thet 11 Ind tel.

BONE, WM. (w Eliza) farmer part owner 100a 7h 6c R4 Clio Vien 54.

BONNEAU, HENRY (w Florence) (ch Wallace, Margaret) farmer T H&L R3 Swartz Creek Clay 75 B tel.

Bono, Eliza housework R3 Flint Gen 78.

BONO, FRANK farming R3 Flint Gen 78.

Bookhan, Mrs. Laura farmer O 40a 3c R2 Swartz Creek Gain 24 B tel.

Boomer, Clarence B. (w Flora) farmer O 80a R1 Flint Flint 51 B tel.

Boomer, Clement H. (w Isabella) (ch C. Harold, Ethel, Lunetta) farmer O 80a 4h 3c R1 Flint Flint 51 B tel.

BOOMER, COLLINS (w Emma) farmer O 225a 5h 20c R1 Flint Flint 56 B tel.

Booth, Wm. (w Mary) (ch Archie) farmer O 120a 4h 20c R2 Clio Vien 18.

BORST, EDGAR (w Nellie) farmer O H &4Lots Gaines Gain 87.

BORST, FRANK (w Carrie) (ch Ruth, Marie, Ward) farmer O 58a 3h 4c R2 Swartz Creek Gain 6 B tel.

Borst, J. C. (w Alice) (ch Hugh, Fenton, Cecil J.) manager Wolcott Farm T H&L R4 Flint Flint 16 B tel.

BORTLE, HORACE W. (w Amy) (ch Elwin) farmer T 240a 5h 7c R3 Clio Vien 80 Ind tel.

BORTON, A. D. (w Mabel) (ch Lawrence, Wilbur, Lillie) farming T 50a 5h 2c R9 Flint Mt Mor 70.

BORTON, GEO. (w Marie) (ch Laverne, Lindley, Freddie, Charles) farmer O 100a 6h 13c R10 Flint Bur 63 Ind tel.

BORTON, MRS. MARIA O 30a 2c R2 Flint Bur 52 Ind tel.

BORTON, STANLEY F. (w Anna) (ch Irene, Cleo, Dorothy) final assembler O H&L R7 Marengo Ave Flint Gen 86.

Boshaw, Mary (ch Earl) O H&L R2 Mount Morris Mt Mor 6.

Botimer, Carl (w Ethel) (ch Harold, Earl) farmer O 40a 3h 13c R2 Clio Vien 28.

BOUCHER, A. M. (w Mary) ret farmer O 1½a R1 Clio Vien 59.

BOUCHER, BLAIN (w Amy) (ch Hazel, Adeline, Emery) grinder O H&L Sherman Ave R9 Flint Mt Mor 67.

Boucher, H. A. (w Wylda) government employee O&T H&L R1 Clio Vien 64.

Boucher, Jas. Arthur (w Edith) (ch Alvin, Dorothy, Clara, Arthur) Buick employee O ½a 1h 1c R1 Clio Vien 64.

BOULTON, R. B. (w Abbie) (ch Hazel, Dorothy) farmer O 40a 1h 7c R4 Fenton Fen 73 Ind tel.

BOUTWELL, GUY (w Clara) farmer T 38a 2h 4c R4 Clio Vien 55.

Boutwell, Merton (w Flora) (ch Irene, Thelma) farming O 40a 2h 4c R1 Clio Thet 58 Ind tel.

Phone 1205-R
361 DAYTON STREET
Residence

Max T. Holmes

Phone 1268-W
1604 N. SAGINAW ST.
Shop

PLUMBING & HEATING

Special Attention Given to Repair Work

FLINT, MICH.

BOWEN, GEO. A. (w Cora B.) farmer O 20a 1h 1c R2 Montrose Mont 53 B tel.

BOWEN, JAMES (w Dorothy) (ch Arthur, Lucie, Lillian, Annabell, James, Jr., Dorothy, Charles) farmer O 25a 2h 5c R1 Linden Fen 36.

Bowles, Elijah (w Louise) farmer O 80a 2h 3c R2 Linden Arg 42.

BOWLES, WALTER (w Esther) (ch L. D., Alice) farming T Otisville For.

BOWNS, N. M. (w Hattie) (ch Goldie) ret soldier O 8a 1h R2 Clio Vien 53.

Boyce, Edmund (w Maggie) farming O 40a 2h 4c R2 Otisville Thet 22.

BOYCE, ERNEST (w Elizabeth) (ch Gladys) farmer T H&L R5 Flint Flint 17.

Boyce, Mable R3 Columbiaville Rich 19 B tel.

BOYER, LEWIS (w Nettie) (ch James, Nelson, Viola, Russell) farmer T H&L R1 Flushing Clay 2.

BOYER, PETER (w Lena) (ch Lena, Peter, Katherine) farming T 80a 3h 4c R2 Davison Rich 73 B tel.

BOYES, A. G. (w Lois) (ch Frank, Grace, Lois, Hubert) farmer O 74a 3h 15c R1 Fenton Fen 47 B tel.

Boynton, Edward (w Charlotte) (ch Bertha E.) farmer T 100a 4h 9c R2 Flint Bur 52.

Boynton, Robt. farmer R2 Flint Bur 52.

BOZE, CLIFFORD O. (w Nina) U S Army O H&L Davison 7 Ind tel.

BRABAZON, A. J. (w Alvira) (ch Linnie) farming O 80a 3h 10c R1 Clio Thet 39 Ind tel.

Brabazon, Clinton A. (w Cleta) (ch Lois, Leota) R1 Clio Thet 39 Ind tel.

Brabazon, Edward (w Jennie) (ch Lucile, Walmah) farming O 40a 4h 10c R1 Clio Thet 61 Ind tel.

BRABBS, ELMER (w Jessie) (ch Elsie, Elmer, Pearl) farming T H&L R2 Clio Vien 59.

Brabbs, John H. (w Mary) (ch Willard, Rose, Ellis, Theodore) teamster O 1a 4h 1c R2 Flint Bur 75 Ind tel.

Brabbs, J. H. (w Mary J.) (ch Rose B., Willard) teamster O 1a 2h 1c R2 Flint Flint 50 B tel.

BRADFIELD, SILAS B. (w Mary) (ch Charles, Ethel, Clarence) farming & machinist O 51a 3h 3c R1 Mount Morris Gen 16.

BRADFORD, FRED (w Edna M.) (ch Harold, Ernest, Richard, Mary, Helen, George) laborer O 1a R2 Flint Flint 48.

BRADLEY, CLAUDE A. (w Nellie F.) U S Army R6 Flint Bur 22.

Bradley, Frank (w Lena) farmer T 100a 4h 10c R3 Linden Mun 68.

BRADLEY, J. S. (w Edith G.) (ch Otto E.) farmer T 143a 8h 24c R6 Flint Bur 22 Ind tel.

BRADLEY, ROBERT M. (w Cora M.) farmer O 100a 3h 4c R3 Linden Fen 43 B tel.

BRADOW, WM. (w Phoebe) (ch Phoebe, Mary, Henry) farming O 40a 3h R1 Clio Thet 40 Ind tel.

Brady, Alfred (w Ellen) (ch Orville) carpenter T H&L R1 Swartz Creek Mun 28 B tel.

Brady, Alta (ch Grace) farming R2 Clio Vien 25.

Brady, Anna R1 Clio Thet 72 Ind tel.

Brady, Louis farmer R1 Clio Thet 71.

BRADY, SAMUEL (w Minnie) (ch Lawrence) farming O 120a 4h 8c R1 Clio Thet 72 Ind tel.

Brainerd, Aldrich ret farmer R1 Grand Blanc Grd Blc 10.

Brainerd, Alfred Eli farmer 118a (Brainerd estate) 3h 6c R1 Grand Blanc Grd Blc 12.

BRAINERD, MRS. MARY A. (ch Frances Mae) O 118a (Brainerd estate) 3h 6c R1 Grand Blanc Grd Blc 12.

BRAMAN, EDWARD B. (w Myra J.) deputy State Game Warden E Main St Flushing Flus B tel.

BRAMER, ANNA farmer O 80a 2c R1 Montrose Mont 42.

Branch, E. A. (w Mable) (ch Ralph, Marian, Hira) supt of schools Otisville For Ind tel.

BRANCH, J. A. (w Julia) farming O 40a 2h 11c R2 Otisville For 66.

Branch, Mrs. Mable (ch Geraldine, Raymond) O 40a 2c R2 Otisville For 59.

Bell Phone 3427

Michigan Lumber and Fuel Company

Lumber, Lath, Shingles, Sash, Doors, Mill Work and Fuel

CEMENT and PLASTER *1919 Pine Street, FLINT, MICH.*

RANDALL LUMBER & COAL CO.
Lumber, Shingles and Mill Work
FLINT, MICH.
PHONE 348

Branch, Roy farmer O 40a 1h R2 Otisville For 66.

Branch, Samuel farming R2 Otisville Thet 63 Ind tel.

Brandon, Charley ret Sanford St Flint Gen 86.

BRANDON, JOHN (w Anna) machinist O H&L 2913 Industrial Ave Flint Gen 86.

BRANDT, E. D. (w Ida) hardware & auto supplies O H&L Gaines Gain B & Ind tels. See adv.

BRANDT, J. C. (w Mary) farming O 200a 2h 4c R2 Otisville For 39 Ind tel.

BRANT, ALLEN (w Ada) (ch Welma) farmer T 120a 5h 14c R1 Flushing Clay 29 B tel.

BRASINIK, STEVE (w Sophia) farmer O 76a 3h 8c R2 Swartz Creek Gain 14.

BREAUGH, LEVI (w Clara) (ch Floyd, Pauline, Harold) farmer O 72a 4h 8c R3 Swartz Creek Flint 42 B tel.

BRENDEL, ALBERT (w Anna) farmer O 69a 3h 16c R4 Fenton Fen 64 Ind tel.

BREWER, CAROL J. (w Edna J.) (ch Marjorie) farmer O 113a 9h 10c R1 Flint Mun 18 B tel.

BREWER, CHAS. D. (w Pheba J.) farming O 40a 3h 2c R2 Clio Mont 20 Ind tel.

Brewer, Edwin (w Clarabell) (ch Lillian, Ellen) farmer O 60a 3h 5c R3 Swartz Creek Clay 74 B tel.

BREWER, EUGENE (w Rosie) (ch Lulu, Rachael, James) farming O 120a 3h 10c R3 Clio Mont 21 Ind tel.

Brewer, John Le Roy (w Hartia C.) (ch Faye) farmer O 147a 4h 8c R3 Grand Blanc Grd Blc 51.

Brewer, Oren R4 Clio Thet 52.

BREWER, R. C. (ch Everett, James) farming T 240a 4h 3c R4 Clio Thet 52.

Brewer, Thomas (w Lottie L.) farmer O 33a 2h 2c Swartz Creek Gain 16 B tel.

BREWER, WM. (w Florence) (ch Nellie, Leslie, Earl) farming T H&L R3 Clio Vien 40.

Bricker, Adam J. (w May) (ch Ervin) farmer T 142a 4h 25c R8 Flint Flint 44.

BRIGGS, CHAS. J. factory employee O H&L 645 Sherman Ave R9 Flint Mt Mor 67.

BRISTOL, CLYDE (w Lottie J.) (ch Eva) farming O 40a 2h 1c R2 Otisville For 36.

BRISTOL, HORACE E. (w Mabel) (ch Clifford, Clare, Ellis) farmer O 40a T 120a R1 Flint Flint 71 B tel.

BRISTOL, J. BIRD (w Linnea) (ch Charlotta, William J., Jack B.) farmer O 45a 4h 8c R1 Fenton Fen 47 B tel.

BRITTEN, ALBERT J. (w Mary Ella) (ch Arthur) farmer O 85a 3h 15c R1 Goodrich Atl 45.

BRITTEN, EDWIN (w Emma) (ch William, Forman Lewis) farming T 80a 4h 20c R2 Flushing Flus 67.

Britten, Ernest O. (w M. Levira W.) (ch Jack, James) farmer O 160a R1 Flint Mun 16½.

Britten, Henry F. (w Mabel) (ch Shirley) farmer T 100a 3h 9c R1 Goodrich Atl 42.

Britten, Mrs. Sarah R1 Flint Mun 16½.

BRITTON, BERT (w Lena) (ch Ethel, Cecil, Ray, Mildred) farming O 33a 3h R2 Montrose Mont 57.

Newton & Heron
PLUMBING, STEAMFITTING EAVETROUGHING and FURNACE WORK
Phone 4078
1606 S. Saginaw St.
FLINT, MICH.

BRITTON, JOE (w Emma) (ch Ottie, Carl) farming O 40a 2h 4c R2 Montrose Mont 57.

BROCKWAY, FRED L. farmer O 100a 5h 11c R2 Flint Bur 83.

BROCKWAY, GEORGE W. (w Bessie) (ch Cecil, Francis, Mildred) farmer O 80a 3h 7c R3 Swartz Creek Flint 42 B tel.

Brockway, M. (w Clara) farmer T 80a 4h 3c R3 Swartz Creek Flint 42.

Brockway, M. T. (w Alice) farmer O H&L Davison 9.

Broderick, Mrs. A. O H&L R2 Clio Vien 54.

BROKAW, CLYDE M. (w Helen L.) (ch William C.) farmer O 70a 4h 14c R3 Davison Dav 25 Ind tel.

BROKAW, ERNEST (w Ada) farmer O H&L Davison Vil.

BROKAW, WM. (w Mattie) farmer O H&L Davison Vil.

BRONSON, A. W. (w Bell) (ch James) farmer O 80a 3h R1 Linden Mun 53.

Bronson, Mrs. Catherine (ch Joseph, Viola, Lucy, George, Florence) T 61a 1c Grand Blanc Grd Blc 40.

Bronson, Eliza (ch Mabel, Leo) farming O 126a 4h 7c R1 Montrose Mont 8 B tel.

BRONSON, FRANK (w L. M.) (ch Ruth, Augustus, Harold) farmer O 160a 6h 15c R2 Gaines Arg 3 Ind tel.

Bronson, J. B., Jr. farmer R1 Montrose Mont 8.

Bronson, J. B. (w Mary) farming O 18a 2h 4c R1 Montrose Mont 8.

Bronson, J. E. soldier R1 Montrose Mont 8.

BRONSON, O. J. farming R1 Montrose Mont 8.

BRONSON, W. L. (w Anna M.) (ch Lawrence, Frank) farmer T 160a 4h 12c R2 Gaines Gain 84 B tel.

Brooks, Arthur J. farm hand R1 Goodrich Atl 48.

BROOKS, WM. (w Alice) ret O W Broad St Linden Fen B tel.

Brophy, Anna R2 Flushing Flus 45.

BROPHY, EDWARD A. farmer O 640a 15h 50c R2 Flushing Flus 45.

Brophy, Henry farming O 640a 15h 50c R2 Flushing Flus 45 B tel.

Brophy, Wm. farmer O 640a 15h 50c R2 Flushing Flus 45.

Brosiurs, Mrs. Abbie O 160a R2 Grand Blanc Atl 61.

Brosiurs, Albert (w Dora) (ch Nina, Ralph B., William A., Hazel P.) farmer O 140a 5h Goodrich Atl 62.

BROTHERTON, EARL S. (w Mary) wheelwright & farming O 4a H&L R6 Flint Bur 53 Ind tel.

Brown, Mrs. Agnes (ch Merl) housework R2 Grand Rapids Atl 54.

Brown, Albert E. (w Alice) (ch Hazen P.) farmer O 201a 10h 15c R3 Holly Grd Blc 66.

Feed and Care Make Chickens Grow.

A. E. SMITH F. J. SMITH A. B. C. SMITH
F. J. SMITH & SONS
Ford Sales and Service
DAVISON, MICHIGAN

BROWN, ARCHIE (w Chloey) (ch Milton, Anna May) farming O 66a 3h 5c R4 Clio Thet 14.

BROWN, CARL E. (w Marie) (ch Ilene R.) farming O 190a 4h 2c R1 Mount Morris Gen 9 Ind tel.

Brown, Chas. (w Lena) farmer O 60a R1 Flint Mun 18.

Brown, Charles (w Violet) (ch Ila Mae) machinist T H&L R7 Flint Gen 30.

Brown, Clifford (w Gertrude) (ch Marion) farmer O 50a 3h 3c R2 Flushing Flush 13 B tel.

Brown, Colon (w Julia) (ch Ethel, Esther, Otto) farmer O 50a 2h 3c Flushing Flus 67.

BROWN, DANIEL (w Sarah E.) farmer O 200a 12c R2 Swartz Creek Gain 2 Ind tel.

Brown, Mrs. Della O 80a 10c R1 Otisville For 27.

BROWN, DUKE (w Ethel S.) (ch Aubrey, Dewie) farmer O 80a 5h 20c R1 Flushing Flus 80 B tel.

Brown, Earl U S sailor R1 Mount Morris For 90.

Brown, Eliza J. O 50a 2h 6c R1 Clio Thet 37 Ind tel.

BROWN, MRS. ELLA (ch Glen A., Yale M., Etta M.) gardening T 1a H R1 Mount Morris Rich 31.

BROWN, EUGENE C. (w Grace) (ch Clarence) farming O 45a 3h 3c R2 Montrose Mont 30 B tel.

BROWN, FISK (w Eva) (ch Nida) farming T 100a 3h 8c R1 Clio Thet 41.

BROWN, FRED J. (w Lena) (ch Ada) farmer T H&L R3 Swartz Creek Clay 75.

BROWN, GEORGE (w Cora) (ch Earl, Carl, Lewis, Pierce) farming O 15a 4h 2c R1 Mount Morris For 90.

BROWN, GEORGE E. (w Patience) (ch Nina, Edwin, Edna) farming T H&L 1h R2 Davison Rich 24 B tel.

Brown, George W. carpenter O H&5Lots Gaines Gain 87.

Brown, Glen (w Elsie) (ch Marian) farmer T H&L R10 Flint Dav 76 Ind tel.

Brown, Glen A. U S soldier R1 Mount Morris Rich 31.

BROWN, HARRY R. (w Agnes A.) machinist O H&L R1 Flint Bur 48.

Brown, Harvey (ch Howard) farming T 80a 4h 8c R3 Flushing Flus 29.

BROWN, HARVEY J. (w Maritta) (ch Burge) farmer O 30a T 60a 3h 9c R1 Swartz Creek Mun 34 B tel.

Brown, Helen L. R2 Gaines Arg 17 B tel.

BROWN, HENRY (w Mary) (ch Queenie, Kathleen) factory employee O 3a R2 Mount Morris Mt Mor 23.

Brown, Hubert (w Myrtie) farmer O 80a 4h 8c R3 Flushing Flus 29.

BROWN, ISAAC (w Jessie) farming O 2a T 40a 2h R2 Otisville For 61.

BROWN, JAMES (w Emma) (ch Tessie) farming O 60a 2h 4c R2 Davison Rich 17 B tel.

BROWN, LEO H. (w Clara) (ch Leah M.) farming T 80a 4h R1 Otisville For 27.

BROWN, LEWIE E. (w Frona) farmer & poultry breeder O 20a 2h 2c R1 Otisville For 52.

Brown, Lou (w Sarah) (ch Mazie May, Lisle A.) farmer O 40a 1h 3c R1 Otisville For 52.

Brown, Margaret R5 Flint Flint 20 B tel.

BROWN, ORANGE T. (w Amy) farmer O 80a 3h 1c R1 Flushing Clay 9 & 27 B tel.

COME HERE
M. & S. Electric Co. STORAGE BATTERY ELECTRIC STARTER ELECTRIC TROUBLE Repair Station
AUTO SUPPLY AND ELECTRIC SERVICE STATION
712 S. SAGINAW ST. Phone 1191 FLINT, MICHIGAN

Brown, Orson (w Clara) (ch Iva, Susan, Hazel, Herman, Earl) farming O 50a 2h R1 Mount Morris Gen 10.

Brown, Oscar E. (w Dora) (ch Gladys E.) farming O 120a 3h 5c R2 Flushing Flus 19 B tel.

Brown, Ranson R2 Gaines Arg 17 B tel.

BROWN, SAM farming R1 Clio Thet 37 Ind tel.

BROWN, S. G. (w Nancy A.) farmer O 75a 3h 4c R2 Clio Vien 20.

Brown, Ward (w Sarah J.) (ch Rena E., Rachel S., Vivia D.) farming O 40a 2h 1c R1 Mount Morris Gen 10 Ind tel.

Brown, Wm. (w Dora) farming O 40a 2h 4c R4 Clio Thet 55 Ind tel.

BROWN, WM. H. (w Lucy M.) mason O H&L Davison Vil.

Brown, Yale M. U S soldier R1 Mount Morris Rich 31.

BROWNE, CHAS. (w Iva) (ch Florence, Frances, Mildred, Irene) farming T 107a 4h R1 Clio Thet 85 Ind tel.

Browne, R. B. (w Cynthia) (ch Robert B., Everett) farming O 107a 1h 10c R1 Clio Thet 85 Ind tel.

BROWNING, MRS. EMILY J. (ch Ray Thompson) farming O 3a H&L 2h 1c R3 Davison Dav 25.

BROWNSON, FRED (w Amy) (ch Wilma) farming T 80a 3h 4c R7 Flint Gen 38.

BROWNSON, MURRAY (w Charlottie) (ch Murray A., Florence M., Fred R.) farming O 35a 2h 3c R7 Flint Gen 47.

Brownson, Murray A. U S soldier R7 Flint Gen 47.

BRUNER, GEO. (w Lillie) (ch Harlan, Philip, Louise) farmer O 71a 4h 6c R1 Flushing Flus 79 B tel.

BRUNER, HARRY (w Mamie) (ch Ilene, Margaret) farmer T H&L R3 Flushing Flus 39.

BRUNER, WM. (w Helen)) (ch Harvey, Herman) farming O 40a 2h 2c R1 Mount Morris Gen 33.

BRUNGER, ROBERT C. (w Marie) (ch Winifred Gooding) farmer O 160a 5h 16c R2 Swartz Creek Clay 68 Ind tel.

BRUNGER, WILLIAM (w Lucy) (ch Glenn, Homer, Lloyd) farmer 80a 6h 7c R2 Lennon Clay 64 Ind tel.

Bubbonchuck, Paul farmer O 72a 8c R3 Clio Vien 67.

Buchanan, James (w Christie) (ch Claude, Eleanor, Lehland, Margarette, Lennor, Alice, Clara) farmer O 80a 3h 5c R1 Lindon Fen 7 B tel.

BUCHANAN, ROY S. (w Mary E.) (ch Roy A.) farmer T 120a 1h 2c R2 Linden Arg 41.

Buchanan, Susan ret Lennon Clay 60.

BUCK, GEO. (w Mable) (ch Walter W., Roy) farming O 50a 2h 2c R2 Otisville For 59.

BUCK, H. A. (w Ada) farmer O 120a 4h 6c R2 Gaines Arg 17 B tel.

Buck, King farmer O 80a T 80a 5h 12c R1 Linden Gain 52.

BUCK, MELVIN (w Elsie M.) farmer O 50a 3h 9c Gaines Arg 3 Ind tel.

Buck, Oliver (w Mina) farmer O 80a 4h 4c R1 Linden Fen 41 B tel.

Buck, Sadie R1 Linden Mun 52.

BUCKLEY, FREDERICK O. (w Eliza) farming O 40a 1h 1c R3 Flint Gen 42.

BUCKLEY, JOHN MILES (w Mabel) (ch Mary E.) farming O 96a 4h 10c R1 Clio Gen 8 Ind tel.

BUDER, MATT (w Josephine) (ch Ralph) farmer O 5a R2 Flint Bur 78.

BUELL, CLAYTON (w Bertha Mae) farmer) T H&L R2 Byron Arg 36.

BUELL, JOHN H. (w Mary) (ch Theodore, Mary, Florence, Eiden) farmer O 110a 4h 20c R2 Flushing Flus 46 B tel.

BULLARD, A. D. (w Nettie) (ch Agnes, Mildred, Lyle L.) farmer O 80a 2h 4c R2 Montrose Mont 66 B tel.

Bullard, Foster S. (w Martha) soldier O H&L R1 Montrose Mont 31.

BULLARD, W. L. (w Sarah) (ch Lloyd E.) farming O 80a 3h 8c R1 Montrose Mont 31 B tel.

BULLOCK, GEORGE gardening O 2a R1 Mount Morris Gen 16.

Bullock, Mrs. Mary E. R3 Davison Atl 18.

PARKER & CHAMBERS
VULCANIZING and NEW TIRES
RE-TREADING BATTERY WORK
PHONE 1150 105 E. Court St., FLINT, MICH.

Bumgarner, Frank (w Ethel) (ch Claud A., Lucille, Mildred) government wrk O H&L Mount Morris Mt Mor 21.

BUMP, WM. (w Mary) (ch Merrill, Theresa) farming O 85a 2h 10c Box 186 Flushing Flus 65½ B tel.

BURBANK, LEE E. (w Hattie) (ch Edgar L., Catherine, Margaret, Georgie, William, Archie, Alice) machinist T H&L Goodrich Atl 35.

Burch, Henry farming R7 Flint Gen 18 Ind tel.

Burch, Mary R3 Flint Gen 65.

BURCH, RAYMOND A. (w Grace) (ch Francis, Dean, John, Jean) gen mdse O H&L Rogersville Rich 1 B & Ind tels.

Burch, Usher (w Clara) (ch Silas) expressman O H&L 1h Lonuta Ave R7 Flint Gen 58.

Burdick, Earl L. (w Lola D.) U S Army R3 Davison Dav 20.

BURDICK, EMERY J. (w Grace) (ch Archie, Ernest, Frankie, De Wight) farming 1c R2 Otisville Rich 29.

Burdick, Lewis H. (w Jennie L.) (ch Earl, Walter) farming O 120a 4h 7c R1 Davison Rich 61 B tel.

Burdick, Sarah O 1a R3 Swartz Creek Flint 64.

BURDON, JAMES A. (w Ethel E.) (ch William James, Jennie E.) farmer 140a 3h 10c R2 Grand Blanc Atl 55.

BURGER, GEORGE LEROY (w Sarah J.) (ch Thelma) farming O 40a 2h 4c R2 Davison Rich 24 B tel.

BURGER, PETER farming O 40a 3h 4c R2 Davison Rich 12.

Burgess, John (w Elva) (ch Earl, Lena) farmer T H&L R1 Swartz Creek Mun 4.

BURGESS, JOHN E. (ch Marvin, Norman, Ervin) engineer O 2a 2h 1c R7 Flint Gen 81.

BURGESS, PHILLIP (w Catherine) (ch Leo, Bernard, Mary) farming O 40a 1c R2 Mount Morris Mt Mor 20.

BURGESS, R. W. (w Louisa) (ch Maynard, John, Gladys, Louise, Irene, Vernal) farmer O 77a 5h 18c R1 Clio Thet 70 Ind tel.

Burgess, Wm. (w Elizabeth) (ch Hanna, Chester) farmer T H&L R1 Swartz Creek Flint 66.

Burhans, Frederick N. (w Bessie) (ch Helen, Florence, Marion) decorator & farmer T H&L R2 Flint Grd Blc 7.

Burk, Henry soldier R2 Swartz Creek Gain 13 B tel.

BURKE, HARRY (w Winnie) (ch Helen) farmer O 87½a 4h 6c R2 Swartz Creek Gain 3 Ind tel.

BURLESON, ARTHUR J. (w Mary) (ch Kenneth) farmer T 100a 1h 1c R2 Swartz Creek Clay 83.

BURLESON, CLARENCE E. (w Bessie) (ch Viva, Ethel, Delmer) farming T 120a 7h 25c R3 Flushing Flus 52.

BURLESON, F. G. (w Mary) Fieldman Owossa Sugar Co. O 120a 5h 10c R2 Swartz Creek Clay 55 Ind tel.

BURLESON, GUY. N. (w Ina) farmer O 80a 5h 5c R2 Swartz Creek Gain 28 B tel.

Burleson, Nelson (w Lizzie) (ch Mable) farmer O 100a 4h 2c R2 Swartz Creek Clay 83 B tel.

BURLESON, ROY (w Mary) (ch Floy) farmer O 75a 3h 9c R3 Swartz Creek Clay 72 B tel.

Burley, Eber (w Bertha) (ch Harry) farmer O 40a 3h 5c R10 Flint Bur 32½.

BURLEY, JOSEPH (w Martha) (ch Fred O. B., Alice R.) farmer O 59a 4h 4c R2 Mount Morris Vien 96 Ind tel.

BURLEY, O. A. (w Emma) (ch Clara, Glen) farmer O 30a 3h 13c R10 Flint Bur 41 Ind tel.

BURLEY, WM. (w Clara) (ch J. F., Meda, Clon) farmer T 105a 3h 12c R3 Flushing Flus 36 B tel.

BURLINGAME, MILO (w Minnie) farming O 110a 3h 4c R1 Clio Thet 45 Ind tel.

BURNETT, MRS. E. A. farming O 55a 1h R2 Linden Arg 44.

BURNHAM, J. D. (w Mary) (ch Daniel J., George, Amanda, Margaurett, Elsie, Zelma, Mary) farmer O 116a 4h 10c R1 Swartz Creek Mun 28 B tel.

Burns, Andrew J. (w Carrie E.) farmer R10 Flint Dav 56.

POWERS ICE CREAM CO.

Manufacturers of **PURE ICE CREAM *and* ICES** Wholesale and Retail

1023 and 1025 N. Saginaw St. FLINT, MICHIGAN

Established 1892 GIVE US A TRIAL ORDER Telephone 1916

Burns, Mrs. Anna L. ret R1 Gaines Gain 87 Ind tel.

BURNS, ARTHUR farmer part owner 220a 3h 4c R2 Durand Gain 33.

Burns, Edd farmer part owner 200a 3h 4c R2 Durand Gain 33.

Burns, Edward (w Anna) (ch Kate, Helen, Edward) farming O 94a 3c R2 Mount Morris Mt Mor 18 B tel.

Burns, Forrest farmer R2 Otisville For 36 Ind tel.

Burns, Fred farmer O 160a 6h 20c R2 Mount Morris Mt Mor 6.

Burns, Fred (w Jennie) farmer T H&L 2h R10 Flint Dav 56.

BURNS, JAMES F. (ch James E.) agent for Saginaw silos O 60a 3h 7c R2 Mount Morris Gen 1 B tel. See adv.

BURNS, J. W. (w Maude) (ch Lela, Harold) school teacher O 60a 3h 4c R2 Flint Flint 75 B tel.

BURNS, LOUIS H. farmer O 60a 3h 3c R1 Gaines Gain 87 Ind tel.

BURNS, MIKE W. (w Mary) (ch Catherine, Mary Lucille, Edward F.) farming T 80a 3h 5c R2 Clio Vien 7.

Burns, Sarah R1 Gaines Gain 87 Ind tel.

Burns, Thomas farmer O 20a 2h 3c R1 Gaines Gain 87 Ind tel.

Burns, Thos. farming O 160a 6h 20c R2 Mount Morris Mt Mor 6.

BURNS, WM. (w Mary) farmer O 80a 5h 8c R2 Mount Morris Mt Mor 27.

BURNS, WILLIAM M. (w Daisy) (ch Georgie, Cecil, Beatrice) farmer T H&L R2 Lennon Clay 33.

Burr, Wallace W. (w Ella) (ch Mary, Asa) laborer R1 Grand Blanc Grd Blc 31.

Burren, Chas. (w Cora) (ch Georgie, Le May, Clara Belle) farmer O 72a 2h 5c R2 Flint Grd Blc 6.

Burren, Frank (w Daisy M.) (ch Loman J., Helen H.) farmer O 75a 4h 8c R2 Flint Grd Blc 2.

BURREN, WM. farmer O 20a 2h 1c R2 Flint Mun 16.

Burrington, John Burrage (w Sopha) (ch Elzain) farmer O 160a 6h 30c R2 Grand Blanc Grd Blc 44.

Burrough, Edward farming O 260a 3h 17c R2 Otisville For 61 Ind tel.

Burrough, Richard (w Emma) farmer O 40a 1c R4 Flint Mt Mor 74.

Burt, Fred (w Margaret) farmer O 10a 1h 1c R2 Clio Vien 51.

Burt, Fred J. (w Rosa) (ch Clouston, Hazen) farmer O 50a 5h 5c R3 Clio Vien 68.

BURT, GEORGE E. (w Agnes) (ch Georgie) farmer O 80a T 80a 3h 11c R3 Davison Dav 71.

Burt, William (w Ida) (ch Wellington, Helen) farmer O 120a 5h 11c R1 Flushing Clay 6.

Burton, Clarence (w Maud) farmer T H&L R3 Clio Vien 71.

BURTON, DON (w Lusetta) farming O 40a 2h 4c R3 Clio Vien 71 Ind tel.

Burton, Edward R. (w Laura) farm hand R1 Goodrich Atl 46.

BURTON, FRED (w Carrie) farming T 110a 3h 12c R2 Flushing Flus 49 B tel.

BURTON, GEORGE H. farmer O 43a 3h 3c R2 Swartz Creek Clay 69.

Burton, Mrs. Helen R2 Swartz Creek Clay 69.

BURTON, INGAL (w Edna) (ch Russell, Jesse, Laura, Lottie) steamfitter T H&L 1h R1 Grand Blanc Atl 28.

Burton, John (w Ruth) (ch Helen) farmer O 100a 3h 6c R2 Swartz Creek Gain 6 B tel.

BUSH, BERT (w Emma) (ch Ronald, Lela, Kenneth, Gerald) farmer O 70a 4h 6c R2 Swartz Creek Gain 44 B tel.

Bush, David laborer O H&L R1 Grand Blanc Grd Blc 28.

BUSH, F. E. (w Julia) farmer O 120a 4h 14c R1 Linden Mun 51 B tel.

Bush, George (w Cora) (ch Norine) farming O 180a 7h 1c R1 Davison Dav 80 B tel.

Bush, Leo F. (w Norma) (ch Virginia, Madeline) farmer O 92a 5h 2c R2 Flint Bur 78 Ind tel.

Bushaw, Mrs. Esther Otter Lake For 22.

Buskirk, Charles (w Janette) farming O 44a R1 Davison Rich 37.

BUSSELL, B. (w Sarah) market gardener O 10a 1h R1 Flushing Flus 81.

RANDALL LUMBER & COAL CO.
Lumber, Shingles and Mill Work
FLINT, MICH.
PHONE 348

Window shades from the cheapest ready-made to the best made-to-order kind

AUSTIN THE PAINTER

104 S. Saginaw St.—FLINT, MICH.—1526 N. Saginaw St.

Buta, Emil (w Rosa) (ch John, Emil, Stanley, George) section hand T H&L Duffield Gain 31.

BUTCHER, FRANK W. (w Daisy L.) (ch Annalee, Arlene, Frank J.) farmer O 80a (Meadow Lawn Farm) 4h 8c R3 Grand Blanc Grd Blc 39.

BUTCHER, F. W. (w Mary) (ch Harold, Ceil F., Eilen V.) farmer O 192a 5h 20c R1 Fenton Fen 49 B & Ind tels.

BUTLER, ARTHUR (w Cora) (ch Doris, Nellie, Mary, Mabel) farming O 4a T 118a 2h 3c R2 Clio Vien 53.

BUTLER, CHAS. (w Viola) farmer T H&L R1 Flint Flint 47.

BUTLER, MYRON (w Alice) (ch Mary, Lewis, Eli, Marlon, John, Myron) farming O 40a 2h R2 Davison Rich 40½.

BUTLER, REED (w Lizzie) (ch Pauline) farmer T 72a 2h 2c R3 Birch Run Vien 11.

BUTTERFIELD, ABRAM (w Laura) (ch Marguarette, Max) farming O 150a 4h 9c R1 Mount Morris Gen 23 B tel.

BUTTERFIELD, MILLARD (w Lucy) farming O 196a 6h 8c R1 Mount Morris Gen 23 B tel.

Button, Fred farm hand R10 Flint Bur 63.

BUTTS, FRANK W. (w Grace) (ch Marjorie, Elva Alice, Frances, Ralph) farmer O 100a 5h 9c R2 Grand Blanc Grd Blc 46.

Butzler, George C. (w Sarah) (ch Margaruett, William, Catherine, James) farmer O 115a 4h 10c R1 Fenton Mun 66.

Buxton, Albert (w Lena) (ch Hazel) farmer O 80a 2c R2 Linden Arg 52.

Buxton, Chas. (w Margaurett) (ch Florence) farmer O 160a 6h 20c R3 Grand Blanc Mun 42 B tel.

Buxton, Headley farmer R3 Grand Blanc Mun 42 B tel.

BYRNE, DAVID (w Margaret) (ch Helen, David, Francis) farmer O 140a 6h 24c R3 Swartz Creek Clay 51 B tel.

BYRNE, JOHN B. farmer O 80a (estate) R2 Lennon Clay 57.

Cable, Mrs. Marion O H&L Atlas Atl.

CAJKA, JOE (w Antonia) (ch Joe, Jr.) farmer O 20a 3h 2c R1 Swartz Creek Gain 20.

CALDWELL, CHAS. V. (w Dorothy L.) (ch Audrey Von Huber) farming O 46a 3h 2c Box 155 Flushing Flus 64½.

CALKINS, CHARLES (w Edith) (ch Gladys, Odhasa) farmer T 200a 5h 20c R3 Swartz Creek Clay 50 B tel.

Calkins, Mrs. E. D. farming O 180a R5 Flint Clay 20 B tel.

Calkins, R. E. (w Grace) farmer O 40a 5h 5c R1 Flint Mun 9.

Call, Edward ret R2 Flint Flint 14½ B tel.

CALL, H. H. (w Ada) (ch Mildred) farmer O 48a 3h 4c R2 Flint Mun 15½ B tel.

CALLAHAN, EDD (w Maude) (ch Elvin, Archie, Floyd, Benjamin F.) farming T H&L 1h R2 Otisville For 30.

CALLAHAN, THOMAS (w Margaret) (ch Mary, Margaret, Irene) farming O 80a T 24a 3h 14c R4 Flint Mt Mor 50 B tel.

Callahan, Wm. R1 Otisville For 76.

CALLAHAN, WM. (w Alice) (ch Howard, Madaline, William, Francis, Bernard, Regenia, Kathleen) farmer O 40a 10h 2c R2 Mount Morris Mt Mor 31.

SHARP HARDWARE & IMPLEMENT CO.

Housefurnishings : Builders Hardware

FLINT, MICH.

CALLOM, WILMER (w Dora) (ch Alva, Mabel, Hazel, Frances, Alice, Wilmer, Jr.) farmer (year hand) R2 Grand Blanc Atl 55.

Calwell, John M. farming O 79¼a 3h 7c R2 Flushing Flus 40.

CAMPBELL, MRS. EMMA L. O H&L Davison Vil Ind tel.

Campbell, George (w Magel) (ch Natlee, Allen, Lemsley) farmer T 60a 4h 6c R1 Swartz Creek Mun 2.

Campbell, Mrs. Gertrude (ch Archie, Will, Roland, Gladys, Irene) O H&L R1 Otisville For 73.

Campbell, G. Fred (w Ida C.) farmer O 80a 4h 8c R3 Grand Blanc Grd Blc 32.

CAMPBELL, JAMES (w Mana) farming O 77a 5h 9c R4 Clio Thet 50.

Campbell, Robert farm hand R1 Mount Morris Gen 24.

Campbell, W. L. (w Stella) (ch Mabel) jeweler O H&L Davison Vil.

Campfield, A. L. (w Fern) insurance T H&L Davison Vil.

CANFIELD, GEORGE (w Elva) (ch Wilbert, Dorothy, Lillian, George) builder & contractor O H&L R9 Lonita Ave Flint Gen 58.

Canfield, Mrs. Jessie R6 Flint Dav 4.

CARDINAL, ED. (w Josephine) (ch Margaret, Mary, Kernie, Melina, Rose, John, Josephine, Germaine, Irene, George, Ruth, Raymond) farmer O 80a 3h 7c R10 Flint Bur 35.

Carette, Joseph (w Irene) farming O 80a 5h 4c R4 Flint Mt Mor 39.

Carey, James (w Grace) fruit grower & gardener O 10a 1h 3c R3 Linden Fen 65.

Carey, John H. (w Bertha) (ch Carol, Kermit) farmer O 78a 6h 13c R5 Flint Clay 20 & 46.

Carey, J. H. (w Delora) farmer O 80a R5 Flint Flint 24 B tel.

CAREY, LEWIS B. (w Caroline) (ch Lyla, Lucille) grocer O 2½a R1 Clio Vien 59 Ind tel.

CAREY, WM. W. (w Euphemia) (ch Robert, William, Jr.) farmer T 84a 2h 6c R1 Fenton Fen 47 B tel.

CARGILL, JOHN (w Edith M.) (ch Mabel Gray, Florence, Orville, Raymond, Noel) farming O 200a 10h 47c R4 Fenton Mt Mor 61 B tel.

Carlton, Wm. (w Effie) (ch Aaronwood, Kenneth E.) farmer T 80a 3h 6c R1 Montrose Mont 16.

Carman, B. C. farmer T H&L R2 Flint Grd Blc 7.

Carman, Emma part owner 162a 4h 5c R1 Flint Bur 76 Ind tel.

Carmer, George farmer O 76½a 2h 5c R3 Ortonville Atl 66½.

Carmer, Nettie R3 Ortonville Atl 66½.

CARMICHAEL, ALBERT Fieldman Mich Sugar Co Saginaw plant part owner 200a Swartz Creek Gain 18 B tel.

CARMICHAEL, DON H. (w Gladys) farmer T 100a 5h 20c R5 Flint Clay 44 B tel.

Carmichael, Edmon farmer part owner 200a Swartz Creek Gain 18 B tel.

Carmichael, Malcomb W. (w Harriett) (ch Maud) farmer O 100a R5 Flint Clay 44 B tel.

Carmichael, Robert (w Grace) (ch Alexander B.) farmer part owner 200a 12h 30c R5 Flint Clay 42 B tel.

"Train Up a Child in the Way He Should Go."

SHANK-COUPLAND-LONG COMPANY
PLUMBING
SHEET METAL WORK AND MONCRIEF FURNACES
520 Buckham Street FLINT, MICHIGAN

Carpenter, Claud (w Florence) (ch Leslie) farmer T 160a 6h 7c R4 Flint Mt Mor 51.

CARPENTER, D. J. (w Frances) (ch Joe) farmer O 39a 4h 4c R6 Flint Bur 65 Ind tel.

CARPENTER, ED. W. (w Cora) (ch Irving, Fern, Wilma) farmer O 120a 5h 13c R4 Flint Mt Mor 50 B tel.

CARPENTER, E. F. (w Ellen) (ch Orsmus T., Alice) farming O 25a R3 Flushing Flus 36.

Carpenter, Floyd W. (w Ethel) farmer R6 Flint Bur 65 Ind tel.

CARPENTER, GEO. W. (w Diana) farmer O 60a 4h 5c R6 Flint Bur 65 Ind tel.

CARPENTER, M. G. (w Bertha) (ch Ernest, Ralph, Nina) farmer O 100a 4h 24c R9 Flint Mt Mor 65 B tel.

Carpenter, Wm. E. (w Floy) (ch Marion, Melvin, William, Glen, Deane, Hilton, Ethel) farming mgr 430a R2 Davison Rich 14 B tel.

Carr, Euron R2 Davison Rich 13.

Carr, Frank V. (w Sarah) (ch Irvin, Viola, Alfred) farming T H&L R1 Davison Rich 39 B tel.

CARR, GEORGE S. (w Helen F.) (ch Willis, Lewis, William H., Floyd A., Oscar M.) farming O 48a 3h 1c R2 Davison Rich 26.

CARR, HARRY (w Tillie) (ch Cecil, Frank, Ellen) farming T H&L 2h R2 Davison Rich 24.

CARR, J. FRANCIS (w Bertha A.) breeder pohltry T H&L 1h R1 Grand Blanc Grd Blc 16.

CARR, OSCAR M. (w Mabel L.) (ch Grace M., Gladys R., Bertha H.) farming part owner 112a T 160a 6h 6c R2 Columbiaville Rich 23.

CARRIER, ALBERT W. (w Lillian) (ch Delbert, Lester) farmer O 120a 5h 4c R2 Lennon Clay 89 Ind tel.

CARRIER, A. G. general store & post office T store Duffield Gain 51 & 30 B & Ind tels.

CARROLL, CHAS. (w Bertha) (ch Edward, Genieve, Robert, Howard, Ann) farming O 88a 3h 7c R3 Birch Run Vien 5.

Carroll, Frank (w Anna) farmer O 80a 2h 6c R1 Montrose Mont 23.

Carroll, Jas. (w Maggie) (ch Zeta, Ozellah, Mildred) farmer O 80a 3h 10c R1 Montrose Mont 17.

CARROLL, JOE farming O 120a 4h 10c R2 Montrose Mont 45.

Carrothers, Jas. (w Lucinda) (ch Melvin) factory employee O H&L R2 Mount Morris Mt Mor 20.

CARSON, THOMAS H. (w Wilda) (ch Howard) farmer O 120a 3h 4c R3 Grand Blanc Mun 42 B tel.

Carter, C. W. (w Bertha) farmer T 441a R5 Flint Flint 18 B tel.

CARTER, MORTIMER (w Lydia) farmer & Holstein cattle O 441a 14h 90c R5 Flint Flint 18 B tel.

Carter, W. A. farmer T 441a R5 Flint Flint 18 B tel.

CARTWRIGHT, J. F. (w Mercy A. (ch Charles I.) ret farmer O H&L Davison Vil Ind tel.

CARVER, C. F. (w Sarah E.) (ch Lizzie, Glen, Mervyn) farming (year hand) T H&L R7 Flint Gen 55.

Caryl, Mrs. Rebecca (ch Bessie, Roy, Alfred, Simeon, Eva, Mary) O H&L 1c Davison Vil.

Case, A. (w Frances) farmer O 240a 1h 5c R3 Grand Blanc Mun 43 B tel.

Bridge Plank and Timbers
VEIT & DAVISON LUMBER CO.
MILL and AVON STREETS, Flint, Mich. PHONES 103-104

CASE, A. W. (w Edna M.) (ch Minnie) agent G T R R O 3a R1 Swartz Creek Clay 78 B tel.

CASE, EDWARD (w Tresie) (ch Wilbur, Dessalee, Clarance, Beatrice, William) farmer T 80a R1 Fenton Fen 46 B tel.

CASE, MRS. EFFIE M. (ch Ida E.) R10 Flint Dav 77 Ind tel.

CASE, JAMES H. (w Anna) (ch Eleanor, Bertha, Aletha, Noreen) farmer T H&L R1 Fenton Fen 26.

CASE, JOHN (w Augustine) (ch Horace, Augustine, James) farmer O 160a 6h 1c R2 Lennon Clay 37.

Case, Miss Luella R7 Flint Gen 81.

Case, William nurse U S Army R2 Lennon Clay 37.

CASHIN, JOHN (w Marguarette) (ch Arthur, Howard, Donald, Raymond, Clement, Lawrence, Elizabeth, Alice, Genevieve) farming O 200a 7h 10c R3 Flint Gen 78 B tel.

Cashin, Mike (w Elizabeth) farming O 80a 3h 3c R2 Mount Morris Mt Mor 14.

CASHIN, RICHARD (ch Francis, Mary, James) farming O 110a 2h 2c R6 Flint Gen 70.

CASKEY, JAMES (w Julia) (ch Willard) farmer O 80a 3h 4c R1 Swartz Creek Mun 32 B tel.

Casler, Albert (w Anna) (ch Pearl, Verna, Harry, Steven) farmer O 80a 3h 4c R10 Flint Dav 58 Ind tel.

CASSADY, JOHN L. (w Julia) farmer O 3½a 1h 1c R2 Grand Blanc Atl 67.

Cassidy, Elizabeth O 28a R2 Clio Vien 29.

Cassidy, Robt. (w Jeannette) farmer O 28a 1h 2c R2 Clio Vien 29.

Cates, Edith R4 Clio Vien 54 Ind tel.

Catlin, Mrs. Adelia R6 Flint Bur 10.

Cavanaugh, Arch (w Josephine) farmer O 55a 4h 9c R1 Gaines Gain 64 B & Ind tels.

CAVANAUGH, DAN farmer T 116a R2 Durand Gain 59 Ind tel.

Cavanaugh, Frank farmer T 116a R2 Durand Gain 59 Ind tel.

Cavanaugh, Mrs. Katherine O 116a 6h 6c R2 Durand Gain 59 Ind tel.

CAVERLY, A. M. (w Marie) (ch Iva, Florence, Marion) inspector O H&L R1 Flint Bur 74.

Caverly, S. G. (w Anna) R1 Flint Bur 74.

CERVENAK, ANTHONY (w Mary) (ch Mary) farmer T 72a 3h 4c R2 Lennon Clay 35.

Chaffee, Ray farmer O 340a 6h 4c R1 Fenton Mun 66 B tel.

Chamberlain, Jefferson (w Maria) (ch Ira, Lawrence, Jefferson, Jr., Elmer, Mary, Ruth) farming O 200a 6h 21c R3 Flushing Flus 59 B tel.

CHAMBERLAIN, LINUS (w Zilpha) (ch Frieda, Bruce) farmer O 112a 3h 6c R3 Flushing Flus 57 B tel.

CHAMBERLAIN, WILLIAM S. (w Minnie) (ch Fern W.) farmer T 140a 3h 6c R1 Grand Blanc Grd Blc 29.

Chamberlain, W. D. (w Effie J.) farmer O 210a 1h 9c R1 Flushing Flus 77.

CHAMBERLIN, FRANK ret farmer O H&L Davison Vil.

CHAMBERS, CHARLES (w Lydia A.) mgr Crapo Farm O 2a H&L R2 Swartz Creek Gain 13 B tel.

Chambers, Harold R. soldier R2 Swartz Creek Gain 13 B tel.

CHAMBERS, JOHN (w Bessie) carpenter O 2a H&L Davison Vil.

Chapel, Geo. R1 Clio Thet 43 Ind tel.

Chapin, M. S. (w Emma) farmer O 62a 3h 4c R1 Linden Fen 41.

Chaple, Mrs. Jane R1 Flint Mun 18 B tel.

CHAPMAN, CHARLES (w Agnes) (ch Albert, Isaac) farming O 30a 3h 3c R7 Flint Gen 59.

CHAPMAN, E. C. (w Mildred) (ch Bernice, Melvin) farmer O 60a 5h 9c R2 Swartz Creek Clay 86 Ind tel.

Chapman, J. W. (w Rena) (ch Margaret) farmer O 56a 2h 9c R3 Linden Fen 59 Ind tel.

Chapman, Mrs. Mary farmer O 50a 2h 3c R8 Flint Flint 62.

CHAPMAN, MRS. MARY (ch Roy) farmer O 80a 4h 4c R1 Linden Fen 32 B tel.

Chapman, Norton R. (w Agnes L.) (ch Hazel May, Willard, Harry) farmer T 160a 6h 24c R1 Goodrich Atl 21.

"HARROUN" Specifications

IGNITION—By Atwater Kent, distributor for Willard Storage Battery, automatically supplied by REMY Generator.

STARTING AND LIGHTING—REMY, two unit.

See pages 66, 91, 116, 141, 166 **A. M. ALLEN,** Distributor for Genesee County, Phone 46-J **Flint, Mich.**

CHAPMAN, ROBERT J. (w Effie) (ch Dorothy, Mary, Herbert, Myrtle, Leona, R. J., Jr.) farming O 73a 2h 4c R2 Davison Rich 25.

CHAPPELL, ANDREW (w Lena) (ch Ruth, Keith) farmer O 15a 1h 1c R2 Clio Vien 53 Ind tel.

CHAPPELL, FRED (w Nina) (ch Gordon, Paul) Buick Govt emp O 1a R2 Clio Vien 52.

CHASE, BERT A. (w Minnie E.) farmer T 79¼a 3h 7c R2 Flushing Flus 40.

CHASE, CLARK S. (w Theresa) (ch John F.) farmer O 141a R2 Gaines Arg 21.

CHASE, GEORGE D. (w Alice A.) farmer O 157a 3h 3c R2 Gaines Gain 70 B tel.

CHASE, GEO. W. (w Bertha) (ch Edith M., Cleo B., George L., Douglas G.) cashier bank O H&L Gaines Gain B tel.

CHASE, L. R. (w Mabel) farmer 40a 3h 2c R1 Flushing Clay 6 B tel.

Chase, R. J. (ch Hazel M., Nina B., Robert, Jr.) mail carrier T H&L R2 Gaines Arg 10 B tel.

CHASE, SARAH L. (ch Bell) O 80a R2 Gaines Arg 10 B tel.

CHATFIELD, ARTHUR (w Dorothy) (ch Marjorie, Katheryn) farming T 80a 3h 5c R3 Clio Vien 105 Ind tel.

CHATFIELD, FRANKLIN farmer R2 Swartz Creek Gaines 27.

Chatfield, Lyman (w Mary) farmer T H&L 2h R2 Swartz Creek Gain 27.

Chatfield, Myron farming O 40a R2 Mount Morris Mt Mor 31.

Chatfield, R. M. (w Ida A.) (ch Hazle V., F. Max, Harold, Helen, Lila) farming T 78a 5h 12c R1 Clio Thet 43 Ind tel.

Chatters, H. H. (w Nellie L.) farming O 155a 4h 10c R3 Flushing Flus 64 B tel.

Cheney, Mrs. Alma O 170a 5h 10c R1 Grand Blanc Grd Blc 27.

Cheney, Frank (w Jennie) (ch Harriet) farmer O 170a 5h 10c R1 Grand Blanc Grd Blc 27.

Cheney, Mrs. Harrison ret O 78a R1 Fenton Fen 58.

Cheney, James (w Sarah) farmer O 100a 1h 1c R1 Fenton Fen 58.

CHENEY, STUART M. (w Ruby) (ch Grant) farmer O 185a T 70a 11h 35c R2 Grand Blanc Grd Blc 48.

CHILD, A. B. (w Lillie) (ch Alvin) farmer O 65a 2h 5c R3 Linden Mun 35 B tel.

CHILD, T. P. (w Dora) (ch Lester B.) farmer & thresher O 12½a 2h 1c R3 Linden Mun 35 B tel.

CHILDS, B. F. (w Mary J.) (ch Clarence) farmer T 80a 3h 3c R3 Swartz Creek Clay 73 B tel.

Childs, LeRoy (w Hattie) (ch Harold, Clare, Devere, Calvin, Kenneth, Berneta, Beatrice) farmer O 40a 2h 3c R1 Swartz Creek Mun 34 B tel.

CHIMO, FRANK (w Katie) (ch Steve) farmer T 80a 3h 5c R10 Flint Bur 41.

CHISHOLM, CHRIS (w J. Ellen) farming O 80a T 125a 4h 18c R3 Birch Run Vien 9 B tel.

Chlebanowski, Stanley farmer R5 Flint Flint 17.

Christensen, Hans (w Jennie) (ch Marina, Harry, Hans, Guend, Cris, Henry, Mary) farmer T 114a R2 Grand Blanc Grd Blc 48.

CHRISTLER, MRS. E. T. (ch George E.) farmer O 40a 3h R1 Linden Mun 49.

CHRISTNER, JOHN (w May) O 2a H&L 2h 2c R6 Flint Bur 17.

CHRISTNER, WM. (w Elizabeth) (ch Carl, Frances, Marie, Anna, Mildred, Alvin) checker & farming O 1a H&L R2 Flint Bur 43½.

Christopher, Mrs. Lucy R2 Grand Blanc Atl 31.

Christopher, Nemiah (w Annie) farmer O 75a 2h 7c R1 Montrose Mont 27 B tel.

CHRISTOPHER, REUBEN (ch Hattie, Kenneth) farming O 100a 7h 9c R1 Montrose Mont 8.

Christyler, A. B. (w Rosa) (ch Violete, Lavern) farmer O 80a 5h 3c R1 Swartz Creek Mun 31.

Christyler, Mrs. Lizzie A. (ch George) farmer O 25a 2h 2c RD Swartz Creek Mun 31.

Austin the Painter has everything in wall paper, window shades, glass and paint

AUSTIN THE PAINTER

104 S. Saginaw St.—FLINT, MICH.—1526 N. Saginaw St.

CHRYSTLER, RAYMOND (w Martha) farmer O 20a 3h 2c R3 Linden Mun 45.
CHURCHILL, BERT (w Grace) (ch Eugene, Madeline, Charley) section foreman O H&L Davison Dav Vil.
CIMMERER, ELIAS (ch Lauretta, Ina, Harold, Guy, Wilfred) farming T H&L Rogersville Gen 15.
CINBALIK, GEO. (w Susie) (ch Mary, Frank, Rosie) farmer O 30a 3h 2c R1 Swartz Creek Gain 19.
Clapp, Harriett R1 Otisville For 82 B tel.
Clapp, Mrs. Mary Jane R1 Mount Morris Thet 83.
Clapsaddle, Hiram H. (w Maryette) farmer O 80a R3 Davison Dav 38.
Clapsaddle, Wm. (w Effie) (ch Bernice, Dale) farmer O 80a 7h 6c R3 Davison Dav 48 Ind tel.
Clark, Alvin (w Etta) (ch Russell) farming O 80a 2h 12c R4 Clio Thet 50.
Clark, Mrs. Anna ret O H&L R2 Davison Rich 52.
Clark, Arthur (w Vernie) Buick employee T H&L R9 Flint Mt Mor 62.
CLARK, CHARLES A. (w Lola T.) (ch Carlton Richard, Charles Marion, Mabel Alice, C. L.) farmer O 158a 8h 6c R2 Gaines Arg 7 Ind tel.
Clark, Mrs. Cora E. farming O 129a R3 Swartz Creek Clay 48 B tel.
CLARK, C. L. (w Adelaide) (ch Edna) farming O 178a 4h 4c Otter Lake For 23½ B tel.
CLARK, ELMER E. (w Blanche) (ch Helen) farmer O 40a 2c Otter Lake For 23½.
CLARK, ERNEST P. (w Lillian L.) (ch Margaret) farmer & reg Holstein cattle O 80a 3h R1 Flushing Clay 6 & 7 B tel.
Clark, E. B. farmer O 100a 4h 10c R3 Grand Blanc Grd Blc 36.
Clark, Florence R3 Clio Vien 69.
CLARK, GEORGE T. (w Ida) (ch Nina) farmer & Durham cattle O 160a 5h 8c R2 Gaines Arg 37 B tel.
CLARK, HOWARD W. (w Ella L.) farming O 90a 3h 4c R1 Davison Rich 43 B tel.
CLARK, JAMES H. (w Rena A.) (ch Gertrude, Ferris) farming O 60a 3h 3c R3 Flint Gen 44 B tel.
Clark, Jas. H. (w Mary) (7 ch) farmer T H&L R2 Montrose Mont 28.
CLARK, JOHN (w Edna) (ch Lela, Hugh, Erma, Velma) farming O 142a 6h 7c R3 Flint Gen 66 B tel.
CLARK, JOSEPH (w Emma) farmer O 22a 3h 3c R1 Gaines Gain 85 B & Ind tel.
Clark, J. B. (w Daisy) (ch J. B., Allen J.) farmer T 80a 4h 2c R2 Gaines Arg 20.
CLARK, J. R. (w Elsie) (ch J. B., Ernest, Howard, Helen) farmer & Durham cattle) O 91a T 93a 4h 30c R2 Linden Arg 55 & 56 B tel.
Clark, Mrs. Lucy (w Gertrude) Linden Arg 55 & 56 B tel.
Clark, Mrs. Marion O 70a R6 Flint Bur 65.
CLARK, MATTHIAS (w Evah) farmer T H&L R1 Gaines Gain 58.
CLARK, ORRIN (w Bell) (ch Helen, Eva, Kenneth, Leon, Anna) farmer T 40a 3h 2c R4 Flint Mt Mor 53.
CLARK, PAUL H. (w May) (ch Floyd) farming T H&L 1h 1c R1 Davison Rich 55.
Clark, Ross (w Edna) farming T 125a 4h 5c R1 Otisville For 57 Ind tel.
CLARK, RUSSELL (w Ina) (ch Onalee, Arnold) farming T 120a 4h 6c R2 Davison Rich 42 B tel.
CLARK, VERN D. (w Lou) (ch Lyle, Lloyd, Donald, Doris, Erma, Verna, Ruth) farmer T H&L 3h 3c Argentine Arg 54.
Clark, Wm. (w Sarah) (ch Jennie, Gertrude, George) farming T 22a 1h 2c R1 Mount Morris Thet 83.
Clark, Wm. A. (w Lena) (ch Alberta, Viva, Gretchen, Ilene) berry farmer O 40a T 80a 3c R2 Montrose Mont 66 B tel.
CLARK, WM. E. (w Isabell) farmer O 80a 3h 7c R2 Montrose Mont 66 B tel.
CLARK, WM. T. (w Elnora) (ch Willard B.) cement block mfr O H&2Lots Lock Box 175 Flint Gen 86.

Baker Business University

E. E. BAKER
PRESIDENT

FLINT, MICHIGAN

Bell Phone 3427

Michigan Lumber and Fuel Company

Lumber, Lath, Shingles, Sash, Doors, Mill Work and Fuel

CEMENT and PLASTER *1919 Pine Street, FLINT, MICH.*

CLARK, WINFRED (w Georgia) (ch Helen) farming T 120a 2h 1c R3 Clio Vien 44.

Claxton, Corwin (w Mae) farmer T 80a 3h 5c R2 Swartz Creek Clay 55 B & Ind tels.

CLAXTON, GEORGE (w Bertha) farmer O 80a 3h 5c R2 Swartz Creek Clay 55 B & Ind tels.

Claxton, William (w Sylvia) farmer & reg Durham cattle O 80a 5h 4c R3 Swartz Creek Clay 53.

CLEAR, JESSE L. (w Myrtle V.) (ch Inez, Vera) farmer & carpenter O 10a 1c R3 Flint Rich 57.

CLEMENT, C. H. (w Emily) (ch Thomas, June, Emma) farmer T 120a 4h 16c R3 Swartz Creek Flint 42.

Clement, Thomas R3 Swartz Creek Flint 42.

Clements, Albert (w Louise) farming O 200a 4h 8c R2 Montrose Mont 19.

Clements, Charley R1 Clio Thet 69 Ind tel.

Clements, Ray (w Rena) (ch Velva, Russell) farmer T 80a 3h 5c R2 Montrose Mont 19.

CLEMONS, ARTHUR E. (w Bertha A.) (ch Bessie, Elmer, Ida, Bianche, Jennie, Ola, Lee, Elsie, Clifton) farmer & road repairman O 79a 2h 6c R1 Davison Rich 39 B tel.

CLEMONS, ELMER (w Anna) (ch Lewis, Helen) farming T 63a 3h 4c R1 Mount Morris Gen 16 B tel.

CLEMONS, ROBERT M. (w Nellie) (ch Freda, Howard, Warren, Leota, Lloyd, Leila) farming O 80a 6h 10c R2 Davison Rich 25.

Clemons, Samuel (w Pearl) (ch Violet, Beulah, Ila) farming O 8a 1h R1 Davison Rich 37.

Clemons, Mrs. Sarah E. R2 Davison Rich 13 B tel.

CLINE, DAN (w Olive) (ch Pearl, George, Glen, Elmer, Beatrice, Howard, Fred, Helen, Elsie) farming T 80a 4h 6c R2 Montrose Mont 59.

Cline, Elmer, (w Della) (ch Stewart, Nellie, Carl, Mary, Everett, Verl, Violet) farmer T 140a 4h R3 Davison Dav 69.

Cline, Gertrude R1 Flint Mun 11.

Cline, Lloyd (w Iva) (ch Elaine) farm hand 2h R3 Davison Dav 71.

Cline, Will F. (w Blanche) farmer T 40a 2h 4c R1 Grand Blanc Atl 31.

CLOSE, JOHN (w Addie) (ch Helen, Arlene, Daniel, James) farmer O 40a 1c R3 Birch Run Vien 6.

Close, Mrs. Wm. (ch Simon, Catherine, Margaret) farming O 40a 4h 2c R2 Clio Vien 5 B tel.

CLUDY, E. O. (w Nora) (ch Eleanor) groceries & meat O H&L R1 Flint Bur 74 Ind tel. See adv.

CLUM, M. S. (w Ruth) (ch Loren, Marjorie) farmer T 190a 8h 23c R6 Flint Bur 54 Ind tel.

CLUM, SHERMAN S. (w Fannie) farmer O 160a 3h 14c R10 Flint Bur 55 Ind tel.

Coad, A. S. (w Emma) (ch O. C., Margie, George) O 17a R1 Gaines Gain 88.

Coates, Chas. (w Lucy) (ch Proctor) farmer O 120a 5h 6c R6 Flint Bur 56 Ind tel.

Coates, J. (w Elizabeth) (ch Mary H., Elizabeth M.) farmer O 27a 3h 4c R10 Flint Bur 28 Ind tel.

Cobb, Wm. (w Ethel) (ch Wilbur, Donald, Lovina, Almeda) farming O 120a 2h 7c R1 Otisville For 13 Ind tel.

Bank of Mt. Morris

4% Paid on Savings Deposits

Mt. Morris - Michigan

Cochran, Mrs. Elizabeth housework R1 Grand Blanc Atl 25.

Coffee, Edward farmer O 80a 3h 12c R3 Flushing Flus 53 B tel.

Coffee, Elbert (w Esther) farmer T 52a 2h 4c R3 Davison Atl 15.

COFFEE, MRS. LOUISA (ch Edward) farming O 80a 3h 12c R3 Flushing Flus 53 B tel.

Cohee, Charles W. (w Mary Jane) (ch Vernon) farmer T 112a R1 Goodrich Atl 22.

COHEE, D. L. (w Alice R.) (ch Dorothy L., Delbert D.) farmer O 2a H&L 2h 2c R3 Davison Dav 12.

Cohee, Harley Franklin (w Ethel) (ch Glenn, Charles, Dale) farmer O 130a 4h 20c R1 Goodrich Atl 21.

Cohoon, Gay soldier R4 Flint Flint 15.

COHOON, JAMES R. (w Sarah) (ch Otis, Lelah) millwright T 30a 1h R4 Flint Flint 15.

Cohoon, Leslie soldier R4 Flint Flint 15.

COLBRATH, W. C. (w Ellen) farmer O 80a 2h 7c R1 Gaines Gain 58 Ind tel.

Colby, Alice (ch Harry) O 20a 1h R2 Otisville For 31.

COLE, A. J. (w Florence) (ch Fern, Harry, Wilma) farmer O 80a 3h 3c R1 Linden Gain 50.

Cole, B. W. (w Nina L.) farmer O 120a 14c R3 Swartz Creek Clay 52 B tel.

COLE, CLARENCE E. (w Lulu) (ch Clarence, David, Jacob, Berneda, Berdena) farmer O 40a 2h 4c R2 Montrose Mont 68.

COLE, EUGENE (w Elizabeth) (ch Alpha, Julia) farming T 90a 4h 4c R3 Flushing Flus 9.

COLE, FRED (w Bessie) (ch Harvey, Edna, R. J., Harriett) farmer O 120a 4h 13c R2 Linden Arg 49 Ind tel.

Cole, Fred (w Roxanna) farmer T H&L 1h R5 Flint Clay 18.

Cole, Geo. (w Ellen) farmer T 320a 14h 55c R1 Flint Mun 16½ B tel.

Cole, Mrs. Harriett M. R2 Linden Arg 48.

COLE, HARVEY (w Alice) (ch Leonard, Myrtle, Delbert, Helen, Florence) farmer O 58a T 100a 3h 14c R2 Linden Arg 47.

Cole, H. W. (w Flora) (ch Bertha) farmer O 103a 2h 3c R2 Davison Dav 22.

COLE, JAMES G. (w Mattie) (ch Kenneth) farmer O 40a 3h 7c R1 Linden Mun 53 B tel.

Cole, J. G. (w Della A.) (ch Lesley) farmer O 80a 10h 10c R1 Swartz Creek Mun 1.

COLE, WILLIAM H. farmer O 120a 3h 12c R2 Linden Arg 48.

Coleman, Melvin (w Bessie) (ch Marguarette M.) farming T 80a 2h R3 Flint Gen 65.

Coleman, Wm. J. farming R3 Flint Gen 65.

Coles, Earnest J. (w Charlotte) (ch Walter, Lula M., Herbert, Donald) farmer O 110a 3h 12c R1 Flint Flint 55 B tel.

COLES, JOHN, JR. (w Mildred) farmer T 200a 6h 4c R5 Flint Clay 47 B tel.

Coles, Roy (w Gertrude) (ch Raymond, Kenneth, Dorothy) farmer & reg Holstein cattle T 120a 2h 14c R3 Swartz Creek Clay 47 B tel.

COLLINS, ALBERT (w Catherine) (ch Ethel, Albert) farmer O 100a 6h 10c R2 Mount Morris Mt Mor 17.

Collins, Allen A. (w Sybilla) farmer O 80a 3h 3c R2 Grand Blanc Grd Blc 43.

Collins, A. farmer O 40a 2h 2c R1 Otisville For 54.

COLLINS, C. M. (w Nancy B.) (ch William, Glenwood, Louie) farmer O 121a T 80a 4h 6c R1 Linden Fen 34 B tel.

COLLINS, DANIEL (w Amana) (ch Floyd, Harley) farmer & fruits O 55a 4h 2c R2 Clio Vien 54.

Secrets.

Newton & Heron
PLUMBING, STEAMFITTING EAVETROUGHING and FURNACE WORK
Phone 4078
1606 S. Saginaw St.
FLINT, MICH.

COLLINS, ELLIOTT (w Anna) (ch Clara, Mathew, Paulena, Iva) farmer T H&L R2 Swartz Creek Gain 13.

COLLINS, ELMER (w Alice) farming O 80a 3h 2c R1 Mount Morris Gen 25.

COLLINS, FRANK (w Bertha) farmer T 16a R2 Gaines Arg 21.

Collins, George H. farming part owner 50a part owner 3h 3c R3 Flint Gen 48 Ind tel.

COLLINS, HERMAN W. (w Cora M.) (ch May J., Roy E., Viola G.) farming T 137a R6 Flint Rich 82.

Collins, Hugh V. (w Maire) farmer T 147a R1 Swartz Creek Mun 33 B tel.

Collins, Jacob (w Dessie) (ch Mary, Voliet) farmer T 40a R2 Gaines Arg 40.

COLLINS, MRS. LUELLA J. (ch Callie) farmer O 172a R2 Gaines Arg 23 B tel.

COLLINS, SEWARD (w Laura M.) (ch Wallace) farming O 55a 4h 3c R2 Clio Vien 54.

COLLINS, WM. J. faming part owner 50a part owner 3h 3c R3 Flint Gen 48 Ind tel.

Colman, Frank (w Lucy) farmer O 80a R2 Flint Flint 73.

COLWELL, JAMES (w Henrietta) farmer O 40a 2h 4c R2 Davison Dav 21.

COMBS, W. R. (ch Raymond) farmer O 80a 4h 3c R3 Linden Fen 28.

COMPTON, ASA (w Jenieve) (ch Ava, Asa) farming O 120a 2h 5c R2 Montrose Mont 72 B tel.

COMSTOCK, W. J. (w Anna) (ch Eddie, Almon, Loretta, Sarah, Dorothy) farmer T 225a 8h 32c R2 Flint Bur 78.

CONANT, BERT (w Rebecca) (ch Inez, Edna) farmer & well driller O 19½a 2c R2 Davison Rich 40 B tel.

CONARTY, LEWIS (w Lillie) (ch Jefferis, Grace, Walter, Eunice) laborer O H&L R2 Flint Flint 48.

CONFER, F. M. (w Inez) farming O 170a 4h 6c R3 Flushing Flus 39 B tel.

Confer, Pierce (w Agnes) T 170a 3h 5c R3 Flushing Flus 39 B tel.

CONGDON, FLOYD H. (w Grace) (ch Keith) farmer & builder T 20a 1c R1 Otisville For 78 B tel.

CONGER, OMAR D. (w Nina) (ch Clare M., Thelma M., Ella A., Noel O., Frederick) farming O 98a 3h 6c R2 Otisville Rich 29½.

Congo, Frank (w Almeda L.) (ch Marian, Alma) farmer T 80a 3h 7c R3 Flint Bur 4.

Conklin, P. H. (w Esther) (ch Dorthea, Agnes) farmer O 175a 5h 16c R1 Linden Gain 76 B tel.

CONKLIN, THOMAS P. (w Anna) (ch Steven, Margariete, Paul, Ralph) farmer O 113a 4h 20c R3 Grand Blanc Mun 62 B tel.

CONKLIN, WM. (w Ada May) (ch Alta, Beulah, May, Arthur, Mark) farming T 100a 3h 11c R3 Flushing Flus 59 B tel.

CONLEE, WM. B. (w Rosa) (ch Nolan) farmer O 100a 4h 9c R3 Clio Vien 84 Ind tel.

CONLEN, JOHN (w Mary A.) farmer O 200a Lennon Clay 60 Ind tel.

CONLEN, WILLIAM E. farmer T 200a 7h 5c Lennon Clay 60 Ind tel.

CONNETT, GUY (w Etta) (ch Walter) machinist O H&L City Carrier 33 Flint Bur 2.

Connolly, Roy (w Ann) farmer O 80a 3h 5c R3 Clio Vien 44.

We make a Specialty of Exchanging
FARMS FOR CITY PROPERTY
BENJAMIN AND BEACH
531½ So. Saginaw St., FLINT, MICH. *Phone 2180*

CONNOR, HIRAM (w Emma) (ch Labon, Hila, Veva, Hiram, Jr., Elizabeth) farmer T H&L R3 Linden Mun 47.

Conquest, Geo. (ch Leland, William) farmer O 20a 1h R2 Clio Vien 7.

Conquest, Leroy J. (w Clara) farmer T 80a 3h 7c R2 Clio Vien 7.

CONQUEST, SAMUEL (w Annie M.) farmer O 80a 4h 7c R2 Clio Vien 7.

CONQUEST, THOS. (w Anna) (ch Josiah J.) farming O 80a 5h 12c R2 Clio Vien 36 Ind tel.

CONQUEST, WALTER R. (w Myrtle A.) (ch Silence, Lelah M., Ruben J., W. Terry, T. Jefferson, Margaret Avis, Robert W.) farmer O 80a 5h 10c R3 Grand Blanc Grd Blc 54.

CONQUEST, WM. (w Elizabeth) (ch Anna, Edwin) farmer O 60a 3h 7c R2 Clio Vien 7.

Conrad, Chas. section work O 1a 1h R2 Clio Vien 53.

Conrad, Francis T. (w Mina C.) (ch Barbara L.) farming O 80a 3h 5c R2 Davison Rich 64 B tel.

CONRAD, F. W. (w Ida M.) (ch Fern) farmer O 70a 3h 8c R1 Fenton Fen 47 B tel.

Conrad, Wm. farming O 45a 2h 2c R1 Davison Rich 65 B tel.

CONROY, THOMAS (w Bridget) farmer O 80a 5h 12c R2 Durand Gain 34 Ind tel.

Cook, A. C. (w Maie) (ch Leslie, Berneta) farming T 50a 1h 1c R2 Flushing Flus 13.

Cook, Clarence J. (w Verna A.) (ch Helen E., Adeline, Marion, Mabel) fruit and truck farmer O 24½a 2h 1c R4 Flint Flint 5.

Cook, Cuthbert (w Edna) (ch Clifford) farmer R2 Otisville Rich 3

COOK, FRANK (w Lola) (ch Chancy, Frances, Earl, Evelyn) farming O 33a 2h 2c R2 Flushing Flus 12.

COOK, GLEN B. (w Cecile) farm work T H&L 1h R1 Davison Rich 39.

COOK, JOHN A. (w Eliza) (ch Ivah, Clarence) farmer O 20a 1h 1c R2 Flushing Flus 12.

COOK, OSCAR (w Nina) (ch Isabella, Elfleeda) farming T H&L R2 Flushing Flus 41.

Cook, Patrick T. (w Ella) (ch Ruby Elizabeth) farmer O 41a 4h 3c R2 Grand Blanc Atl 57.

COOK, WM. R. (w Blanche E.) (ch Wilma R., Ellen N., Richard B.) T H&L 1c R3 Flint Rich 57.

Cook, W. B. (w Mary E.) farming O 80a 2h 2c R2 Davison Rich 8.

COOLEY, GEORGE D. farmer & gardening T 80a 3h 2c R1 Mount Morris Gen 28.

Cooley, G. W. (ch Daisy, Nina, George, Irving) farming O 77a 3h 2c R1 Mount Morris Gen 28.

COOLEY, HENRY G. (w Zella) (ch Charles, Claude) farmer T H&L R2 Flint Bur 78.

COOLEY, M. IRVING (w Tressa N.) (ch Helen E., Merritt S., Philson I.) gardening & garage O 11a 1c R1 Mount Morris Gen 28.

COON, ARNOLD (w Hannah) (ch Amelia, William, Ivan, Joseph, Ilean) ret O 80a 1c R1 Davison Rich 39.

COON, GEO. (w Alma) (ch Leona, Hilton) farming & apiarist O 165a 6h 20c R2 Otisville Rich 8 Ind tel.

Coon, Geo. E. (w Minnie L.) (ch Joseph J., Frank E., May A.) farming O 40a 2h 5c R2 Mount Morris Mt Mor 29.

COON, HIRAM (w Cara) (ch Ollie E., Otis L., Julia G., Iswilda E., Clifford D., Lavinia M., Kenneth E., Nettie M., Cara A., Lewis I.) farmer T 310a 3h 14c R1 Grand Blanc Atl 25.

COON, IVAN (w Blanche) farming O 80a 2h 3c R2 Davison Rich 51.

COON, WM. (w May) (ch Leona, Ward, Ruth, Stanley) farmer T H&L R1 Flint Mun 18.

Coon, Wm. (w Nellie) (ch Elgin, Vera) farming O 50a 3h 4c R1 Davison Rich 67 B tel.

Cooney, Edith teacher R2 Gaines Arg 3 Ind tel.

Cooney, Harry (w Anna) soldier R2 Gaines Arg 3 Ind tel.

COONEY, JOHN L. (w Rose) (ch Mary) section foreman O H&L Church St Gaines Gain B tel.

HOTEL DAVISON
L. B. LAFEVER, Prop.
OPPOSITE GRAND TRUNK STATION
NEWLY EQUIPPED
DAVISON - - - - MICHIGAN

COONEY, MRS. MARGARET (ch Agnes, Lillian) farming O 500a 6h 11c R2 Gaines Arg 3 Ind tel.

Cooney, Michael T. farmer T 500a R2 Gaines Arg 3 Ind tel.

COONEY, ROBERT K. (w Jennie) farmer T 120a 6h 5c R2 Grand Blanc Grd Blc 43.

Coonradt, Loveman (w Nellie) (ch Ethel Madison, Marian Madison, Irene) farmer T H&L R3 Linden Mun 70.

Cooper, Mrs. Amanda (ch Nettie) farmer O 40a R3 Linden Fen 9.

COOPER, HENRY (w Huldia) (ch Julia, Ida, Violia) farmer O 4a R1 Linden Fen 36.

Cooper, John (w Metta) (ch Carrie, Jennie, Harold) farmer O 83a 3h 4c R3 Linden Fen 9.

COOPER, NELSON (w Eliza) (ch Neva, Glen) farming O 40a T 50a 3h 15c R1 Montrose Mont 36 B tel.

Copeland, James (w Adeline) (ch James, Jr.) machinist O H&2Lots R9 Pierson Ave Flint Gen 58.

COPES, J. W. (w Mary) farmer O 40a 4h 3c R1 Goodrich Atl 39.

Copp, George F. (w Carrie E.) (ch Irene Rogers, Raymond Rogers, Wesley Rogers) blacksmith O 30a 1h 3c R3 Grand Blanc Grd Blc 50.

Coquigne, E. P. (w Elt) (ch John) farmer O 80a 3h 12c R1 Swartz Creek Mun 34 B tel.

COQUIGNE, J. T. (w Jane) (ch Lillian, Silsir) farmer O 120a 4h 12c R1 Swartz Creek Mun 30 B tel.

CORCORAN, MRS. HATTIE (ch Bernard, Helen) O 8a 1c R2 Gaines Arg 6.

CORNELL, A. J. (w Agnes) (ch Adrion) farmer T H&L R1 Swartz Creek Mun 21.

CORNELL, CHARLES (w Mamie) machinist T H&L 2c R1 Goodrich Atl 65.

COSSELMAN, JOHN (w Alta) (ch Gaylord, Effie, Mable, Elenor, Genevieve) farmer O 20a 3h R2 Byron Arg 68.

Costello, Edward F. (w E. Louise) (ch John A., Mary C., William E.) farming O 90a 5h 9c R1 Mount Morris Gen 27.

COTTRELL, FRANK (w Mabel) (ch Clayton, Clare) farming O 95a 3h 3c R2 Davison Rich 51.

Cottrell, Frank (w Maude) farming T 115a 5h 14c R1 Mount Morris For 65 Ind tel.

Cottrell, Mrs. Nettie (ch Frank, Raymond) farming O 80a part owner 6c R2 Davison Rich 50 B tel.

COTTRELL, RAYMOND (w Bertha) farming T 80a 3h part owner 6c R2 Davison Rich 50 B tel.

COTTRELL, RICHARD H. (w Amelia) farming 35a 2h 2c R7 Flint Gen 82.

COUKE, R. G. (w Mary) (ch Julia, Wesley) farming O 40a 2h R1 Davison Rich 39.

Coulter, Wm. (w Alice) (ch Leon) farmer & poultry O 36a 4h 21c R3 Grand Blanc Mun 44.

COURTER, ELMER (w Elizabeth) farmer T 100a 2h R1 Fenton Fen 59.

Courtney, John farmer O 160a 5h 10c R2 Clio Vien 17.

COURTS, ERNEST (w Edith) (ch Ila, Bernice, W. E., Evelyn) hotel & farming Swartz Creek Gain 18.

Cousins, Frank B. (w Flora) (ch Thelma, Dortha) farmer O 80a T 40a 4h 6c R8 Flint Flint 61 B tel.

COUSINS, JOHN farmer O 20a R8 Flint Flint 62.

COUSINS, MARSHAL (w Lena) (ch Loyd, Fredia, Ellen, Grant) farmer T 40a 2h 21c R8 Flint Flint 62.

COUSINS, NORMAN (w Edith) (ch Donald, Allen, Bruce) farmer O 106a 6h 8c R1 Swartz Creek Mun 24 B tel.

Cousins, W. H. farmer & coal dealer O 21a 2h R3 Swartz Creek Flint 57.

COUTCHER, DAVID J. (w Nina) (ch Agnes, Charles, Alexander) inspector O H&L 3615 Industrial Ave Flint Gen 86.

COUTURIER, CHRISTIE (w Ruby L.) (ch Marguarette, Florence, Herman) Tester Airplane Deppt O H&L 3215 Industrial Ave Flint Gen 86.

Covell, Dan (w Erma) farming R9 Flint Mt Mor 66.

PHONE No. 177 MOTOR SERVICE

C. M. DUSENBERY

Funeral Director and Embalmer

612 NORTH SAGINAW STREET FLINT, MICHIGAN

Covert, A. J. (w Jennie) (ch Zadie) farmer O 120a 4h 8c R1 Gaines Gain 41 B tel.

Covert, Martin (w Mabel) farmer O 40a R1 Fenton Fen 15 B tel.

COVERT, ROLLAND (w Edna) (ch Ralph, Mildred, Robert) farming T H&L R3 Clio Vien 69 Ind tel.

Covert, W. C. (w Ella) (ch Charlotte) farmer O 120a 5h 14c R1 Swartz Creek Mun 36 B tel.

COWELL, JOHN farmer O 40a 4c R2 Gaines Arg 12.

Cowell, Mattie R2 Gaines Arg 12.

Cowles, Roy G. (w Nellie) (ch Hazel) gardener T 18a R5 Flint Flint 19 B tel.

Cox, Clifford student bds R3 Linden Fen 59.

Cox, C. E. farmer O 160a T 80a 7h 4c R1 Gaines Gain 39 Ind tel.

Cox, ED. (w Margaret) (ch Margaret, Harry, Thomas) factory employee T H&L R4 Flint Mt Mor 59.

Cox, Fred H. farmer R1 Swartz Creek Mun 21.

Cox, George farmer bds Fenton Fen 78 Ind tel.

Cox, Howard (w May) (ch Alden, Douglas, A. J., Eletha) farming O 200a 6h 5c R1 Mount Morris Gen 14 B & Ind tels.

Cox, Jay farmer bds R3 Linden Fen 59.

Cox, John H. (w Eva J.) (ch Mabel) R F D mailcarrier O 3a 1h 2c Fenton Fen 78 Ind tel.

Cox, Mrs. Mary E. O 80a R1 Gaines Gain 29 Ind tel.

Cox, Wm. (w Stella) farmer O 80a 3h 8c R2 Gaines Gain 80 B tel.

CRAIGHTON, O. M. (w Estella) (ch Albert, Elvin) teamster O H&L 2h R2 Flint Bur 46 Ind tel.

CRAINE, ALBERT (w Bertha) (ch Audrey, Charles, Hazel, Myrtle, Lynus, Florence) farmer T 80a 10h 20c R10 Flint Bur 37.

Craine, Elmer E. (w Cora J.) (ch George, Ralph, Ruth, Margaret, Robert) farmer O 360a 10h R1 Fenton Fen 26 B tel.

CRAMER, HENRY (w Ella) (ch Emery, Ethel) farmer O 58a 2h 1c R2 Byron Arg 56.

Cramer, Will R1 Clio Thet 71 Ind tel.

CRAMTON, GEORGE A. (w Lois) farmer O 59a 3h 6c R3 Davison Atl 18.

Crandall, Clarendon R. soldier R2 Linden Arg 41 Ind tel.

CRANDALL, CORSS L. (w Clemmie) (ch Mary E., Carolyn B.) farmer O 165a 5h 7c R2 Linden Arg 41 Ind tel.

Crandall, Kenneth C. soldier R2 Linden Arg 41 Ind tel.

Crapser, Bert F. (w Bernice) farmer & reg short horn cattle T 120a 7h 15c RD Swartz Creek Clay 84 B tel.

Crapser, C. A. ret O 120a RD Swartz Creek Clay 84 B tel.

CRAPSER, SAMUEL C. (w Caraline) (ch Francis, Florence, John) farmer O 117a 3h 5c R2 Grand Blanc Grd Blc 41.

Crawford, Augustus (ch L. A.) O 40a R1 Gaines Gain 67.

CRAWFORD, CHARLES (w Minnie) (ch Edith, Faye, Arthur James, Mildred) farming & hay baling O 40½a 2h 1c R2 Davison Rich 40.

CRAWFORD, CHAS. F. (w Lenora) farmer O 80a 3h 12c R1 Otisville Forest 46 Ind tel.

CRAWFORD, CHARLES S. (w Bird) (ch Inez, Ivan) farming T 245a (partnership) part owner 6h 13c R1 Mount Morris Gen 22.

Crawford, Edith school R2 Flint Grd Blc 2.

CRAWFORD, ELMER (w Etta) (ch Lloyd, Earl, Anis) farmer & breeder of Barred Rock poultry T 80a 3h 7c R1 Otisville For 51 B tel.

Crawford, Fred (w Emma) (ch Dean, Keith, Doris) farming T 80a 4h 16c R1 Otisville For 57 Ind tel.

CRAWFORD, GEORGE (w Mattie) (ch Peter, Nellie, Lyla, Ernest, Frankie, Edith, Clifford, William, Stilman, Geneva) farming T 20a 2h R7 Flint Gen 33.

CRAWFORD, JOHN B. (w Jennie) farming O 80a 3h 10c R1 Otisville For 48 B tel.

DAVISON MERCANTILE CO.
DEALERS IN
Dry Goods, Groceries, Gents' Furnishings and Shoes
Satisfaction Guaranteed DAVISON, MICHIGAN

SHINGLES TAR PAPER
ASPHALT ROOFING
VEIT & DAVISON LUMBER CO.
MILL and AVON STREETS, Flint, Mich. PHONES 103-104

Crawford, Junita Otisville For 61 Ind tel.
Crawford, Miles (w Nellie) farming O 60a 2h 6c R1 Otisville For 50 B tel.
CRAWFORD, MRS. M. R. (ch Floyd, Robert) farming O 265a 8h 23c R4 Clio Thet 6 Ind tel.
Crawford, Paul H. farmer R4 Clio Thet 12.
Crawford, Rude G. (w Merle) farming O 60a 2h 7c R4 Clio Thet 12.
CRAWFORD, RUSSELL (w Verna) (ch Nathaniel, Inga, Ethelda, Verna) farming O 50a 4h 6c R2 Otisville For 87.
Crawford, R. J. farming T 245a (partnership) part owner 6h 13c R1 Mount Morris Gen 22.
Crawford, Stillman N. R1 Mount Morris Gen 22.
Crawford, Wm. (w Addie) (ch Mamie, Arlie) farmer & merchant O 60a 2h 1c Otisville For 61 Ind tel.
CRAWFORD, WM. (w Zibbie) (ch Etta, Zibbie) farming O 160a 4h 10c R1 Otisville For 48 B tel.
CRITTENDEN, ARTHUR (w Arlie) (ch Genevieve, Clyde, Ruby, Kenneth) spring maker O 2a H&L 1h R6 Home Ave Flint Mt Mor 67.
Crittenden, Fred. (w Delia) (ch Catherine) farming O 80a 1h R2 Otisville For 59.
Crocker, Arnold R7 Flint Gen 80a
Crocker, Darwin R7 Flint Gen 80.
Crocker, Pearl R7 Flint Gen 80.
Croff, Charles E. (w Edna) (ch Mary, Bethel, Dorthea, Mildred) guardsman O 7a R7 Flint Gen 51½.
Cronin, Arthur (w Dorothy) (ch Marguarette) farming T 105a 2h part owner 5c R1 Davison Rich 49 B tel.
CRONIN, DANIEL M. (w Eva M.) (ch Evelyn, Hugh, Kathleen, Lucele, Mary, Carl Turney, D. Verne) farmer T 93a 3h 19c R1 Flushing Flint 2 B tel.
CRONIN, JOHN (w Elma) farmer T 96a 2h 1c R2 Gaines Arg 14.
Cranin, Louis soldier R1 Flushing Flint 2 B tel.
Cronkright, Hiram farming R3 Flint Gen 46.
CRONKRIGHT, JOHN E. (w Isabelle) (ch Bertha, Albena, Henry, De Lance, Vivian, Dorothy) farming O 30a T 120a 3h 2c R3 Flint Gen 46.
Cronkright, Wm. (w Anna) (ch Ella) machinist O H&L R9 Rosetta Ave Flint Gen 86.
CROOP, GEORGE farmer O 80a 7h 5c R2 Byron Arg 33 B tel.
Croop, Martha R2 Byron Arg 33 B tel.
Croop, Susan R2 Byron Arg 33 B tel.
Crosby, Mrs. Anna farming O 80a R2 Linden Arg 77.
CROSBY, CHARLES farmer O 80a (in estate) 6h 7c R2 Linden Arg 77.
CROSBY, HARRY (w Nellie) (ch Robert Curtis, Mary Ellen, Harriette Lucile) farmer O 120a 2h 19c R2 Grand Blanc Grd Blc 43.
CROSBY, JAMES (w Norine) traveling salesman O 324a 4h 50c Lennon Clay 59 Ind tel.
Crosley, Mrs. Fannie R1 Grand Blanc Atl 31.
Cross, Alice Maud (ch Harry) farmer O 40a 2h 4c R2 Flushing Mont 79 B tel.
CROSS, FRANK WM. B. (w Cora) blacksmith & gen repairing O H&L R1 Davison Rich 39.
CROSS, GLENN (w Clara) farmer T 160a 4h 27c R5 Flint Clay 21.

"Insure Your Comfort in the Future by Saving NOW"
"Rainy Days" come to all, and the best "Umbrella" is a
SAVINGS ACCOUNT **Davison State Bank**

Cross, Mrs. Jennie (ch Lelah, Jessie) farming O 150a 2h 6c R2 Flint Grd Blc 2.

CROSS, L. B. (w Leona E.) (ch Randall, Homer, Merle) garage H&L State St Davison Dav.

Cross, Roy (w Maggie) (ch Charles, Wayne) farming T 1c R1 Flushing Flus 79 B tel.

CROSS, WALTER J. (w Belle) (ch Cecil J., Margaret, Norman L., Leola B., Wilson) farmer T 240a 6h 12c R10 Flint Dav 32.

CROWELL, WM. H. (w Gertrude) (ch Fred, Leone, Myron, Lillian, Bertram, Gaylord) farmer T 190a 5h 10c R1 Grand Blanc Dav 78 Ind tel.

Crum, Carl (w Minnie) (ch Monroe, Meloma, Doris) carpenter O 2a H&L R9 Home Ave Flint Mt Mor 67.

Crum, Elmer R. (w Mabel) (ch Francis, Laura, Lucille) machinist O H&L R9 Niles Ave Flint Gen 86.

CUDDEBACK, ELMER (w Esther) (ch Lloyd) farmer T 160a 6h 7c R4 Flint Mt Mor 51.

CUDDEBACK, J. C. (w Merl A.) (ch Lulu, Delford) farming O 88a Lock Box 242 Flushing Flus Vil B tel.

Cullen, A. B. banker O H&L Davison Vil Ind tel.

Culver, Ralphus J. (w Grace R.) (ch Clifford J.) farming T H&L 1c R1 Mount Morris Gen 14.

Cummings, Mrs. Anna E. O 108a R1 Goodrich Atl 46.

Cummings, Austin (w Katie) (ch Jessie, Vernon, Leo, Jennie) ret farmer O 120a H&L 5h 14c Clio Vien Ind tel.

CUMMINGS, CALVIN R. (w Emma) (ch Bermeda, Agnes, Loi, Lloyd) farmer T 120a 2h 4c R2 Flint Grd Blc 7.

Cummings, Chas. (w Sarah) (ch Harry, Arthur, Fred) farming O 20a 1h 1c R2 Montrose Mont 71.

Cummings, Edward (w Susan) ret farmer O 220a 1h R3 Davison Atl 10.

Cummings, Ernest (w Esther) (ch Ruby L., Leonard E., Donna L.) farming T H&L R7 Flint Mt Mor 47.

Cummings, Henry R1 Clio Thet 56 Ind tel.

Cummings, Herbert (w Persis) farmer T 140a 6h 12c Goodrich Atl 12.

Cummings, John (w Daisy) (ch Henry, Elmer) packer & furnace loader T H&L Industrial Ave Flint Gen 58.

CUMMINGS, JOSEPH (w Helen) farming T 120a 4c R1 Clio Thet 56 Ind tel.

Cummings, Lewis (w Lilly B.) (ch Lial, Leo, Le Roy, Loyd) farmer O 80a 3h 9c R1 Goodrich Atl 36.

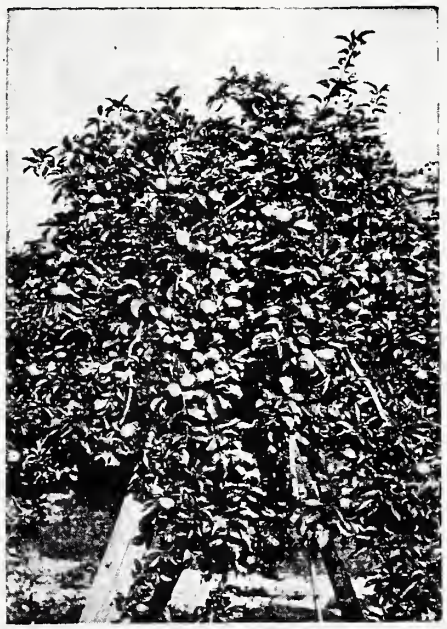

Why Growing Apples Pays.

A Big, Strong Bank With a Big Welcome and Service for All.

INDUSTRIAL SAVINGS BANK

FLINT "The Bank of Personal Service" MICH.

Cummings, Mrs. Mary Clio Vien Ind tel.

Cummings, Oscar (w Alice) (ch Orris) farmer T 220a 4h 7c R3 Davison Atl 10.

Cummings, Salathiel R1 Clio Thet 56 Ind tel.

Cummings, Stephen (w Delia) ret O 140a 6h 22c Goodrich Atl 10.

Cummings, Virgil (w Bessie) (ch Lewis, Margaret, Vincent, Dean) farmer T 108a 4h 18c R1 Goodrich Atl 46.

Cummings, Warren farmer O 70a R1 Swartz Creek Mun 28.

Cummings, Wm. B. (w Helen) (ch Edward S., Elanor, W. C., 2d) farming O 80a T42a 8h 30c Otter Lake For 22 Ind tel.

CUNEAZ, H. F. J. (w Anna) (ch Robert, Raymond, Eva, Maude, Lucy, Estella, Leander, William) farmer O 123a 2h 4c R3 Davison Dav 20.

CUNNINGHAM, SCOTT farming T H&L R4 Flint Mt Mor 74.

CUPAL, FRANK (w Antoine) (ch Frank, Mike, Pete, Fred, Edward, Mary) farmer O 120a 2h 27c R3 Swartz Creek Clay 51.

Cupal, Henry soldier R3 Swartz Creek Clay 51.

CUPIT, GEORGE (w Lucy) farmer O 30a 2h 2c R3 Linden Mun 35 B tel.

Cupit, George W. (w Margaruett) (ch Glydas, Clarabell, James, Cecil, Minnie, Alveo) farmer O 67⅔a 2h 4c R3 Linden Mun 56 B tel.

CUPIT, WM. (ch Arthur B., Floyd) farmer O 50a 3h 4c R1 Swartz Creek Mun 32.

Curle, Mrs. Amanda M. ret R1 Flushing Clay 13 B tel.

CURRAN, EDWARD J. (w Julia) (ch Mary) farming O 96a 3h 4c R1 Mount Morris Gen 12 Ind tel.

CURRAN, HUGH (w Marguarette) (ch Francis, Herman, Charley, Leo, Helen, Joseph, William) farming O 300a 6h 5c R7 Flint Gen 59.

Curry, John (w Cora M.) (ch Ralph, Clark) farmer O 50a 2h 4c R3 Flint Bur 2 Ind tel.

Curtis, Adeline R4 Clio Thet 38.

Curtis, Alvin (w Ora) farming O 40a 2h 2c R3 Flint Gen 40.

CURTIS, ARTHUR (w Lena) (ch Kenneth, Ethel) farming T 85a 4h 2c R4 Clio Thet 6 Ind tel.

CURTIS, CASH. N. (w Carrie) farmer O 40a T 100a 4h 7c R1 Swartz Creek Mun 6 B tel.

Curtis, Mrs. Celena R8 Flint Flint 57 B tel.

Curtis, Clinton (w Lottie) farmer T 80a R1 Linden Fen 32 B tel.

CURTIS, FRED R. (w Charlotte) (ch Ward) farmer O 80a 3h 5c R3 Linden Fen 28 B tel.

CURTIS, GEO. L. (w Maude) farmer & nursery O 40a T 80a 2h 12c R1 Flint Mun 11 B tel.

Curtis, H. L. (w Lizzie) (ch Burr, Floyd, Alice, Agnes) farmer O 40a 2h 3c R4 Clio Thet 38.

Curtis, Irving (w Lucille) (ch Maxine) moulder O H&L R9 Flint Gen 86.

CURTIS, LEWIS L. (w Ruth M.) farmer O 57a 2h 4c R2 Grand Blanc Atl 73.

CURTIS, MILTON C. (w Bertha G.) (ch Howard F.) farmer O 64a 3h 4c R3 Linden Fen 29 B tel.

Curtis, Theo. (w Pearl) (ch Thruman) farmer O 120a 4h 14c R1 Flint Mun 11 B tel.

COME IN to DICK'S SHOP and hear the ALETHETONE sing and play for you. DICK ELLORE, Davison, Michigan

Curtis, Truman (w Frona) (ch Fred, Frank) farming T 80a 2h 5c R1 Mount Morris Gen 25.

CURTIS, WM. F. (w Emma R.) (ch Bertha L.) farming O 70a 6h 10c R2 Mount Morris Gen 29 B tel.

CUSHMAN, EARL E. (w Esie Mae) (ch Kenneth Earl, Sarah Lyda) farmer O 151a 6h 17c R2 Flint Grd Blc 10.

Dafoe, Dewey F. (w Faith) (ch Grace, Marydene) farmer T 195a 3h 6c R2 Grand Blanc Atl 57.

DAFOE, ROBERT T. (w Ella) (ch Paul) farmer O 195a 3h 6c R2 Grand Blanc Atl 57.

DAINES, CARL W. (w Jennie) (ch Wilbur, Marie, Luther, Lillian, Williard) carpenter O 14¼a Box 426 Mount Morris Mt Mor 21.

DAKE, CASH (w Nellie) (ch Beulah) farmer O 80a 4h 11c R2 Montrose Mont 72 B tel.

DAKE, EARL (w Mabel) (ch Ilene) farmer O 40a 3h 2c R2 Montrose Mont 72.

Dake, Nelson (w Mary) farmer O 40a 4h 3c R2 Montrose Mont 72 B tel.

DALY, ELLIS L. (w Irene M.) (ch Myron F., Shirley M.) farmer O 66a 3h 2c R3 Davison Dav 37.

DALY, FRANCIS S. (w Hattie D.) (ch Harold, Loyd, Lyle) farmer O 112a 7h 5c R3 Davison Dav 61 Ind tel.

Daly, Howard student R3 Clio Vien 87 Ind tel.

DALY, H. D. (w Grace) (ch Ida May, Joanna, Adrian) farmer O 40a 3h 1c R3 Clio Vien 80.

DALY, JAMES B. (w Ella) farmer O 225a 6h 20c R6 Flint Bur 17 Ind tel.

DALY, JOHN (w Mary) (ch Sophrona, Eliza, Stephen, Allen, J. C., Clayton, Frances, Gordon) farming O 100a T 100a 6h 20c R2 Clio Vien 29.

DALY, ROBT. E. (w Anna) (ch Cecil) farmer O 20a T 85a 3h 5c R3 Clio Vien 87 Ind tel.

Daly, Thos. F. (w Mary) (ch Leo, Bessie, Ella, Ethel) farmer O 111a 6h 10c R6 Flint Bur 12 Ind tel.

Daly, T. A. (w Annie) (ch Ruth B.) farmer O 80a 3h 4c R3 Davison Dav 36 Ind tel.

DALY, W. M. (w Gladys) (ch Howard, Dorothy) farmer T H&L R2 Flint Mun 15½.

DALZELL, RALPH C. (w Alice) (ch Dorothy, Earl) machinist O H&L R9 Austin Ave Flint Gen 57.

DANIELS, DAVID S. (w Margaret) farming O 40a 3h 4c R1 Clio Thet 60.

Daniels, John (w Rose) farmer O 80a 1h 2c R3 Swartz Creek Flint 42.

Darling, Anes (ch Williard) farming O 3¼a R2 Montrose Mont 40.

Darling, Charles F. (w Alvaretta) farming part owner 80a part owner 2h 4c R1 Davison Rich 37.

DARLING, JOHN (w Marian) farming part owner 80a part owner 2h 4c R1 Davison Rich 37.

Darling, J. W. (w Emmaline) (ch Mitchell) farmer O 60a 2h 9c R2 Flint Bur 80.

Darling, W. W. (w Sofice) farmer O 80a R2 Grand Blanc Grd Blc 44.

Darnell, Bailey (w Isabella) farming O H&L 1h R9 Sherman Ave Flint Mt Mor 67.

DART, GEORGE (w Eva) (ch Cole W., Dortha) thresher T H&L 1h R2 Swartz Creek Gain 26 B tel.

DART, OLIVER (w Mary A.) (ch Lottie A., George E.) farmer O 105a 3h 10c R2 Swartz Creek Gain 43 B tel.

Dart, Ottis (w Susia) thresher O H&L R1 Fenton Fen 50 B tel.

Dart, Tobias (w Tressie) (ch Dorothy) thresher O H&L R1 Fenton Fen 50 B tel.

Davidson, David (w Grace) (ch Donald farming O 135a 6h 13c R1 Millington Thet 18 Ind tel.

DAVIDSON, GEO. W. (w Ella) (ch Harry L., Claude) farmer T 120a 6h 5c R1 Grand Blanc Grd Blc 19.

Davidson, Robt. (w Leona) farming O 95a 4h 7c R1 Clio Thet 44.

Davidson, Thos. (w Hattie) O 80a 1h R4 Clio Thet 27.

FARMERS can get all kinds of Building Materials and Millwork of

Bell Phone **Flint Lumber Co.** Smith Street Flint, Michigan

DAVIDSON, WM. (w Jeanette) (ch Agnes, Jeanette, Geneva, Jessie) farming O 130a 7h 10c R1 Millington For 3 Ind tel.

DAVIE, W. H. (w Gertrude) farming O 100a 3h 10c R2 Flushing Flus 70 B tel.

DAVIS, MRS. ADA T H&L R3 Grand Blanc Grd Blc 54.

DAVIS, ANNA part owner 80a R1 Mount Morris For 65.

Davis, Archie (w Nora) (ch Marjorie, Clayton, Gifford, Audrey, Beulah) carpenter T R9 Flint Mount Morris 67.

DAVIS, ARTHUR E. (w Ida) (ch Marie, Rosie, Gracie, Anna, James Walter, Arthur, Elwin, Harry) farmer T 80a 2h 2c R4 Flint Mt Mor 36.

DAVIS, CARL (w Iva) (ch Arnold, Donald) farming T 125a 3h 4c R1 Mount Morris Rich 36

Davis, Mrs. Carrie ret R3 Flint Rich 60 B tel.

DAVIS, CHAUNCEY ((ch Fidelia, George, R. C., Ernest, Edward) farming O 40a 2h 2c R3 Flint Rich 60 B tel.

Davis, Clyde (w Jennie) farming O 117a 4h 5c R1 Mount Morris Thet 78 Ind tel.

Davis, Fay R4 Clio Thet 27.

Davis, Fl..ence R2 Otisville For 84.

Davis, Frank A. (w Alice) (ch Gordon E., Erma A.) farmer O 40a T 60a 1h 5c R2 Otisville Rich 11.

DAVIS, GEO. (w Emily) (ch Winnie, Mary) general store O R9 Flint Mt Mor 67.

DAVIS, MRS. GERTRUDE (ch Jay) farming O 120a 6h 17c R1 Davison Rich 72 Ind tel.

Davis, Glen (w Mae) (ch Robt., Carroll) plumber T H&L R9 Hobson Ave Flint Mt Mor 67.

Davis, H. E. (w Grace) (ch Icle, Earl, Beulah, Phylis, Frederick) farming T 40a 2h R2 Davison Rich 9.

DAVIS, IRA (w Alma) farmer O 80a 3h 9c R5 Flint Flint 3 B tel.

DAVIS, JAS. (w Lucy) (ch Clara, Lee) farming T H&L R2 Montrose Mont 63.

DAVIS, JAS. (w Minnie) (ch Merrill) farming O 46a T 114a 3h 10c R2 Flushing Flus 64 B tel.

DAVIS, JOHN (w Mary) (ch Alice Coad, Woodworth Coad) farmer O 80a 2h 12c R3 Swartz Creek Clay 41 B tel.

Davis, John H. (w Nora) (ch Russell, Goldia, Pearlie, Flora, Gladys, Harry) farmer T 160a 4h 15c R1 Flint Mun 15.

Davis, Kenneth R4 Clio Thet 27.

Davis, Lee (w Ellen) ret farmer O 1a R4 Clio Vien 54.

Davis, Leon (w Susie) (ch Edison, Howard, Bernard, Ivan) farming O 120a 2h 15c R2 Otisville For 35 Ind tel.

Davis, Lloyd R4 Clio Thet 27.

DAVIS, MANLEY A. (w Laura C.) (ch Wilbur M.) truck farmer O 2a 1h 2c R3 Grand Blanc Grd Blc 36.

Davis, Neal (w Mabel) (ch Arthur, Florence) farmer T 160a 5h 10c R3 Swartz Creek Clay 44 B tel.

Davis, Norah R1 Flint Flint 55.

DAVIS, RAY W. (Lida F.) (ch Charles R., Bernice A., Chester A.) farmer O 160a 8h 7c R3 Grand Blanc Grd Blc 50.

Davis, Reuben (w Nora) (ch Lena, Francis, Raymond) machinist O H&L R9 Niles Ave Flint Gen 86.

Davis, Walter (w Rhoda) (ch Clara, Ida, Martha) farmer R2 Otisville For 89.

Davis, Warren (w Louisa) (ch Leta) farmer O 60a 2h 3c R2 Davison Rich 13.

Davis, Will (w Eliza) (ch Claud, Gerald, Marine, Isabelle, Maxine) carpenter O H&L R9 Home Ave Flint Mt Mor 67.

Davis, Wm. P. (w Mary H.) farmer O 60a 3h 6c R2 Otisville For 84.

Davison, Andrew J. ret O 68a R1 Grand Blanc Grd Blc 8.

Davison, E. W. (w Jessie) (ch Nina) farmer O 160a 6h 15c R1 Fenton Fen 19 B tel.

Davison, Geo. (w Sadie) (ch Lee, Dale, Ralph) farming O 194a 5h 6c R4 Millington For 13 Ind tel.

Davison, Mrs. Hannah W. O 80a R1 Grand Blanc Grd Blc 8.

HAUSER FUR COMPANY
MANUFACTURERS OF
FINE FURS
405 DETROIT ST. TELEPHONE 1632 FLINT, MICH.

DAVISON, JAMES (w Susan A.) (ch Floyd J., Clyde, Herman L., Lelia, Velma) farmer O 80a 3h 5c R1 Otisville For 48 B tel.

Davison, Walter (w Hazel) machinist T H&L Genesee Gen 19 Ind tel.

Davison, W. O. farming O 160a 5h 13c R2 Otisville For 3 B & Ind tels.

Day, C. R. (w Martha) farmer T 307a 11h 31c R10 Flint Dav 47 Ind tel.

DAY, E. R., JR. (w Florence S.) (ch Elizabeth, Eugene, Dorothy) grocer O 5a R7 Flint Mt Mor 47 B tel.

DAY, FRANK (w Ellen) farmer O 40a 2h 1c R2 Swartz Creek Gain 43 B tel.

DAY, HOMER A. (w Anna C.) farmer & real estate O 263a 5h 10c 500 Grand Traverse Flint.

Deake, A. farmer O 140a R2 Swartz Creek Gain 6 B tel.

Deake, E. A. (w Lillian) farmer T 140a 3h 6c R2 Swartz Creek Gain 6 B tel.

BECKER, CLARE J. (w Hazel) (ch Gyreta Mary) laborer T H&L Harriette St Grand Blanc Grd Blc 32.

DECKER, FRANK (w Laura) (ch Walter, Leslie, Virginia, Carinne, Willard) farmer O 12a 4h 1c R1 Grand Blanc Grd Blc 21.

DECKER, MRS. GERTRUDE (w Cyril) farming O 140a 4h 8c R1 Mount Morris Gen 6 Ind tel.

DECKER, JAMES A. farmer R5 Flint Flint 18.

DECKER, WILSON F. (w Etta Belle) thresher O 10a 2h 2c Grand Blanc Grd Blc 40.

Dedrick, C. D. (w Elizabeth) farmer O 60a 3h 1c R2 Gaines Gain 68 B tel.

Dee, Bert (w Grace) (ch Harold, Luella, Irene, Marshall, Helen) farmer T H&L R2 Otisville For 71.

DE FREEZE, MRS. FLORENCE R1 Mount Morris Gen 14 B & Ind tels.

DEITRICH, H. E. (w Catherine) farmer & Buff Orpington White Leghorn chickens T 60a 3h 2c R2 Linden Fen 64 Ind tel.

De La Gardie, Martin H. (w Nettie) (ch Joyce, Allen Serene) farmer O 160a 5h 10c R3 Grand Blanc Grd Blc 37.

Delancy, J. B. (w Ada M.) (ch Floyd J., Fern) farmer O 8a 2c R1 Davison Dav 9.

De Land, Helen farming O 200a 6h 20c R2 Flushing Flus 49.

DE LAND, JOHN S. (w Harriet I.) (ch Raymond, Roy, Rex, Eva) carpenter O 6a 1c Genesee Gen 20.

DE LAND, RALPH J. farming O 200a 6h 20c R2 Flushing Flus 49 B tel.

De Land, Ray V. (w Lena) carpenter T H&L Genesee Gen 19.

Delaney, Frank (w Norine) farmer T 265a 7h 3c R1 Linden Gain 74 B tel.

DELANEY, JAMES (w Anna) (ch James, Jr., Margarett, Esther, Helen) farmer O 305a 9h 20c R1 Linden Gain 74 B tel.

DE LANEY, J. L. (w May) salesman Rawleigh Middleton Co O H&L 613 E Eighth St Flint Flint.

De Las Vergne, Henry (w Elizabeth) (ch Louis, Mary, Alma, Harry) farmer O 100a 4h 15c R2 Mount Morris Mt Mor 24 B tel.

DELBRIDGE, GRANT (w Jennie) (ch Florence, Ross, Olive) farmer O 80a 4h 10c R2 Flushing Flus 68 B tel.

DELBRIDGE, OSCAR C. (w Edna M.) (ch Beryl J., Wilma A.) farmer & reg Scotch Shorthorn cattle O 120a 8h 6c R2 Swartz Creek Clay 57 Ind tel.

DELEHANTY, DANIEL J. (w Alma) (ch Thelma, Stephen, Max, Leo, Lawrence, Helen) field man Owasso Sugar Co O 160a 8h 15c R1 Gaines Gain 60 Ind tel.

Delehanty, Hugh farmer & Holstein cattle part owner 160a 8h 5c R1 Gaines Gain 37 Ind tel.

DELEHANTY, JOHN C. (w Mary) (ch Allen, Lloyd, Cleland, Edward) R F D mail carrier & Duroc hogs O 90a 3h 15c R1 Gaines Gain 87 B & Ind tels.

DELEHANTY, THOMAS farmer & Holstein cattle part owner 160a 8h 5c R1 Gaines Gain 37 Ind tel.

De Lise, Mason (w Maude P.) (ch Alfred, Albert, Beulah) farmer R2 Flint Grd Blc 7.

De Long, A. (w Nilah) (ch Norene, Irine, Clinton, Arlah, Ernest) farmer T 80a R3 Grand Blanc Mun 42 B tel.

Phone 1205-R
361 DAYTON STREET
Residence

Max T. Holmes

Phone 1268-W
1604 N. SAGINAW ST.
Shop

PLUMBING & HEATING

Special Attention Given to Repair Work

FLINT, MICH.

The Fordson Tractor and the Oliver No. 7 Plow
The Most Economical and Simplest in Operation
F. J. SMITH & SONS, Agents
DAVISON MICHIGAN

DEMOREST, JOSEPH (w Minnie) (ch Hazel E., Joseph L., Hilda, Beula E.) farmer O 200a 7h 20c R1 Linden Gain 71 B tel.

Dempsey, Everett (w Elsie) (ch Mary, Robert, David, Argo) farming & fruits O 80a 3h 5c R3 Flushing Flus 11 B tel.

DEMPSEY, H. H. (ch Fern, Hilda, Mildred) fruit grower O 40a 2h 4c R3 Flushing Mont 81½ B tel.

Demund, Harrison (w Candace) farmer O 74a 4h 6c R1 Gaines Gain 88.

Demund, Howard soldier R1 Gaines Gain 88.

Demund, Jesse farmer R1 Gaines Gain 88.

DE NIES, S. N. (w Minnie) (ch Hazel, Fred, Margurite, Doris, Blanch, Alice) farming T 500a 13h 50c R9 Flint Mt Mor 66 B tel.

Denner, Joseph (w Mary E.) blacksmith O 11a 1c R4 Flint Flint 4.

Denning, Mrs. Isabella farmer O 80a 1h 1c Otter Lake For 23½.

Dennis, Mrs. Ardella R1 Flint Flint 74.

Dennis, Dalton W. soldier R3 Linden Fen 59.

Dennis, Robt. farm hand R2 Flint Bur. 68.

DENNIS, S. W. (w Vada) (ch Hila, Lucy S., Clare A.) farmer O 30a 2h 5c R3 Linden Fen 59 Ind tel.

DENSE, EDWARD C. (w Ena) (ch Howard, Dorothy) machinist O H&L R4 Flint Flint 16.

DENTON, FRANK E. (w Lucile M.) (ch Oron F.) farm hand T H&L 2h 1c Grand Blanc Grd Blc 45.

DENTON, WILLIAM (w Mary L.) farmer O 80a 2h 5c RD Grand Blanc Grd Blc 32.

DE PLANCHE, JOSEPH A. (w Mary) (ch Charles, Lucille, Pauline, Evelyn, Mary, James) body builder Buick O 4a 1h 1c R2 Clio Vien 20 & 22.

De Poire, Frank (w Dora) (ch Kenneth, Bernice) farming O 40a 4h 3c R4 Clio Thet 50 Ind tel.

DERBY, ALBIE (w Rose) (ch Clarence) farmer O 80a 3h 11c R1 Flint Flint 56 B tel.

Derby, Mrs. Clara R1 Flint Flint 56 B tel.

DERBY, GEO. (w Ella) farmer O 80a 4h 2c R1 Swartz Creek Mun 8 B tel.

DERK, GRANT (w Margurite) (ch Doris, Ila, Elwin) farmer O 40a 3h 2c R3 Clio Mont 47.

DERWIN, THOMAS (w Anna) farming O 97a 1h 5c R2 Otisville Rich 10 Ind tel.

DETZLER, CATHERINE T H&L R2 Mount Morris Mt Mor 19.

DE WITT, B. (w Martha) (ch Hildia, Lawrence) laborer O H&L Lansing St Gaines Gain.

Dewitte, Chas. R. (w Carrie) carpenter O 2a R1 Fenton Fen 55.

Diamond, Seth (w Addie) (ch James O.) farmer O 160a 4h 8c R2 Grand Blanc Grd Blc 44.

DIAMOND, THOS. W. (w Elizabeth) (ch Thos. H., Gertrude) farming O 130a 5h 12c R3 Flushing Flus 60 B tel.

DIBBLE, EARL farmer T 97a 8h 10c R2 Grand Blanc Atl 62.

Dibble, Mrs. Flora O 97a 8h 10c R2 Grand Blanc Atl 62.

Dibble, Ralph farmer T 97a 8h 10c R2 Grand Blanc Atl 62.

Dickerson, Agnes (ch Geo.) farming O 64a 1h Flushing Mt Mor 59.

Bell Phone 3427
Michigan Lumber and Fuel Company
Lumber, Lath, Shingles, Sash, Doors, Mill Work and Fuel
CEMENT and PLASTER *1919 Pine Street, FLINT, MICH.*

Dickinson, Elwin (w Jennie) (ch Wiley, Mildred) farming T H&L R6 Flint Dav 4.

Dickinson, Eugene (w Irma) (ch Lester, James, Elvin, Alice) day laborer O H&3Lots R9 Flint Gen 58.

DICKINSON, GUY (w Maebell) (ch Herald, Hilton, Velma) farming O 318a 12h 13c R1 Davison Rich 61 B tel.

DICKINSON, HENRY G. (w Eunice) (ch Gerald, Francis) farming O 40a T 62a 3h 8c R7 Flint Gen 38½.

Dickinson, H. P. (w Edith) (ch Eva, Hammond, Murray H.) farm hand T H&L Goodrich Atl 39.

Dickinson, Ira W. (w Lillian D.) (ch Iva, C.) farming O 226a 4h 6c R1 Mount Morris Rich 2 Ind tel.

Dickinson, John F. (w Sophia) (ch Henry, Raymond) ret O 62a R7 Flint Gen 38½.

DICKINSON, RAYMOND (w Alletta) (ch Filbert, Herald) farming O 40a 2h 2c R7 Flint Gen 35.

DICKINSON, SABRINA M. ret O H&L Genesee Gen 19.

DIECK, ERNEST (w Amelia) (ch Ethel, Hazel, Bertha, Frederick) farmer & reg O I C hogs Aberdeen Angus cattle O 200a 6h 33c R2 Swartz Creek Clay 69 Ind tel.

Dieck, Mrs. Louisa ret O 80a (estate) R2 Swartz Creek Clay 69 Ind tel.

Dieck, Ulysses farmer & Aberdeen Angus cattle O 140a R2 Swartz Creek Clay 69 Ind tel.

Diehl, Irving (w Jennie) farming O 50a 2h 1c R3 Flint Gen 57 B tel.

Diehl, Irving U S soldier R1 Davison Rich 78.

DIEHL, JACOB B. (w Laura I.) (ch Vern, Floyd, Benjamin, Lawrence) farming O 200a 4h 11c R1 Davison Rich 78 B tel.

DIEHL, JOHN (w Ida May) (ch Frederic W., Edwin J., Jennie May) farming O 40a 2h 2c R1 Davison Rich 67.

Diehl, Phillip (w Alice) (ch Irving, Jacob, Zola, Wesley, Ross, Leo) farming O 80a 3h 5c R1 Davison Rich 78.

Dillenbeck, Alton L. (w Ella) farm hand (year) R1 Goodrich Atl 39.

DIMOND, W. H. (w E. M.) section work O ½a 1h R4 Clio Vien 66.

DINGMAN, CALVIN (w Mabel) machinist O H&L R2 Flint Bur 45.

Dirr, Geo. J. farming O 565a Otisville For 61 Ind tel.

Dirr, John (w Frances) (ch Helen, Gwendolene, Grace, John) farming T 160a 2h 14c R2 Otisville For 42.

DITTSLOCK, CHAS. (w Cora) farmer O 92a 3h 10c R8 Flint Flint 57 B tel.

Doan, Roy (w Ethel) carpenter O H&L Marengo Ave Flint Gen 86.

Doane, C. D., Sr. (w Linnie J.) farming & apiarist O 188a 3h 4c Otisville For 59 Ind tel.

DOANE, C. D., JR. (w Elizabeth) (ch Burdette, Carrius) farmer & apiarist T 120a 2h 10c R2 Otisville For 41 Ind tel.

Threshing.

Window shades from the cheapest ready-made to the best made-to-order kind

AUSTIN THE PAINTER

104 S. Saginaw St.—FLINT, MICH.—1526 N. Saginaw St.

DOBIS, LEO (w Annie) (ch Irene, Myra, William, Charles, Annie, Bertha) farmer O 80a 2h 8c R2 Flushing Flus 42½.

DOBOS, JOHN (w Kate) (ch Antone, Anna, Mary, Stanley) farmer T H&L R4 Flint Flint 5.

Dockham, Samuel (w Lucinda F.) (ch Lee) teaming O H&L R4 Flint Flint 15.

Dodd, J. W. farming O 80a 3h 1c R4 Millington For 16 Ind tel.

Dodd, R. C. farmer O 70a R4 Millington For 16 Ind tel.

DODDER, ARNOLD beekeeper T 80a 1h R2 Gaines Arg 10.

DODGE, ALTON (w Edna) (ch Harold) farming T 115a 4h 17c R1 Mount Morris Thet 76 Ind tel.

Dodge, Byron E. (w Annette) (ch Le Roy F.) farming O 60a 1c R2 Davison Rich 52.

Dodge, F. A. (w Harriett) farming & breeder of Holstein cattle O 80a 8h 30c R1 Clio Thet 69 B tel.

Dodge, Guy E. (w Susa) (ch Dorothy, Erwin) O 85a R1 Clio Thet 69 B tel.

Dodge, Henry (w Jessie) (ch Cecil, Millard) farmer R2 Otisville Rich 3.

DODGE, H. W. (w Barbara) farming O 80a 4h 6c R1 Mount Morris Thet 75 Ind tel.

Dodge, John (w Nettie) farmer O 40a 3h 5c R2 Grand Blanc Grd Blc 65.

Dodge, Perry R. (w Minnie) (ch Charles Edwin) farming & poultry) T 80a 2h 9c R3 Flint Gen 48 B tel.

Doepker, Laurence (w Wilma) (ch Dorothy, Wilber, Lawrence, Jr., Clara Steiner) mechanic O 12a R1 Grand Blanc Atl 3.

Doharty, Thomas (w Afledia) (ch Gertrude Edna) farmer T 130a 6h 16c R1 Goodrich Atl 63.

Dolan, Bernard farmer O 105a 4h R2 Mount Morris Mt Mor 24 B tel.

DOLAN, JAMES S. garden & poultry raising T H&L R1 Flint Mun 20.

Dolan, John (w Mary) (ch Agnes, Thomas, Norine, James, Leah, John P., Earl, Kenneth) farming O 80a 4h 10c R2 Mount Morris Mt Mor 26 B tel.

DOLLIVER, JOE (w Ada) (ch Marian, Nolan, Lolita, Ellen, Susie, Pauline) farmer O 160a 5h 30c R1 Otisville For 30.

DOMINEK, CECIL (w Mary) (ch James, Louise, John, Francis, Lillian, Gerald) farmer T 40a 3h 6c R1 Flushing Clay 15.

DOMINY, LESLIE (w Mollie) (ch David) machinist O H&L R9 Ruth Ave Flint Gen 57.

Donahue, F. A. (w S. A.) field man Saginaw Sugar Co O 80a 4c Lennon Clay 60 Ind tel.

Donlan, John (w Imogen) (ch Julia, Jennie) ret O 40a H&L R2 Flint Bur 45.

Donley, James (w Nellie) (ch William, Elizabeth, John, James, Johanna) farming (month hand) T H&L R7 Flint Gen 53.

Donnelly, Arthur thresher R7 Flint Gen 30.

DORWARD, WM. farming O 300a 4h 5c Box 19 Montrose Mont 39 & 56 B tel.

DOTY, C. W. (w Fern) (ch Hazel, Carl) farmer T H&L 1h 1c R6 Flint Bur 61.

Doty, Mrs. E. M. R2 Clio Vien 24.

Newton & Heron

PLUMBING, STEAMFITTING EAVETROUGHING and FURNACE WORK

Phone 4078
1606 S. Saginaw St.
FLINT, MICH.

DOUGLAS, DEXTER (w Victoria) (ch Marie, Casper, Dexter, May V., Carl, Lynn) ex-postmaster O 6a Box 48 Dover St Mount Morris Mt Mor 18.

Dow, P. L. (w Lavilla) (5 ch) farmer O 80a T 60a 4h 4c R4 Flint Mt Mor 36.

Dowd, Edward (w Celia) (ch Mary, Ellen, Peter) farmer T 60a 3h 6c R1 Montrose Mont 16.

Dowd, Peter (w Ellen) farmer O 60a 3h 6c R1 Montrose Mont 16.

DOWDALL, CHARLES farming part owner 423a part owner 12h 15c R3 Flint Gen 73 B tel.

Dowdall, Julia R3 Flint Gen 73 B tel.

Dowdall, Katie school teacher R3 Flint Gen 73 B tel.

Dowdall, Mary R3 Flint Gen 73 B tel.

DOWDALL, MICHAEL (w Virginia) (ch Marguarette, Helen) farming O 140a 5h 5c R3 Flint Gen 69 B tel.

Dowdall, Nellie R3 Flint Gen 73 B tel.

Dowdall, Peter R3 Flint Gen 73 B tel.

Dowdall, Thomas farming part owner 423a part owner 12h 15c R3 Flint Gen 73 B tel.

Dowdall, Wm. R3 Flint Gen 73 B tel.

DOWEN, DANIEL (w Elsie A.) (ch Norman C.) farmer T 90a 4h 2c R1 Flushing Clay 14.

DOWNE, W. K. (w Eliza) farmer O 216a 9h 10c R1 Linden Gain 76 B tel.

Downing, Lucy M. R2 Davison Rich 13.

Doyle, Catherine housework R2 Grand Blanc Grd Blc 62.

Doyle, Jas. H. (w Celia) (ch Mary, James) farmer O 60a 3h 14c R2 Clio Vien 32.

Doyle, John farmer O 100a R2 Grand Blanc Grd Blc 62.

Drake, Chas. (w Estella) coal hauler R9 Home Ave Flint Mt Mor 67.

DRAKE, FRANK (w Grace) (ch Lewis, Henry, Robert, John, Dorris, Helen) farming O 104a 3h 9c R7 Flint Gen 34.

Drake, Laurence J. (w Hulda A.) farm hand R3 Grand Blanc Grd Blc 57.

DREUTH, HENRY (ch Henry, Jr., John, Lydia, Mary, Emma, Fredia) farmer T 120a 5h 13c R1 Flint Flint 70.

DREW, WALTER, SR. (w Hattie) (ch Walter, Jr., Lloyd, Harold, Lucile, Robert) farming O 40a 1h 6c R2 Otisville Thet 22.

Drewett, George (w Jane) farmer R3 Grand Blanc Grd Blc 39.

DRIMBE, THEO. (w Mary) (ch Helen) farmer O 20a 1h 1c R3 Flushing Flus 26.

DRLIK, MARTIN (w Eva) (ch Martin, Anna, John, Kate, Frank, Helen, Joe) farmer O 48a 3h 5c Duffield Gain 31.

DRUDGE, CHARLES O. (w Louise) (ch Elmer, Ray, Claude) thresher O H&2Lots 2h 1c Genesee Gen 19.

DRUDGE, ELMER (w Iva) (ch Rena) farming & threshing O 2a 1h 1c Genesee Gen 20 Ind tel.

DRZIK, ADAM (w Katie) (ch Elizabeth, Emelia, Anna, Katie) farmer T 160a 4h 8c R1 Linden Mun 52.

DRZIK, JOHN laborer R1 Gaines Gain 66 B tel.

Drzik, Martin (w Anna) (ch Tom, Milon, John) farmer O 40a 2h 1c R1 Linden Gai 66.

DUBAY, GEORGE (w Elenora) machinist O H&L R9 Lomita Ave Flint Gen 86.

DUBBS, J. H. (w Frances) (ch Katheryn Lucille) hotelkeeper O 7a Box 232 Flushing Flus Vil.

DU BOIS, FRANK (w Mary) machinist O H&L R1 Flint Flint 50.

Dudley, F. W. farmer O 1a R1 Linden Mun 56.

Duff, Earl A. (w Lelah) (ch Donovan, William) farmer T 150a 7h 15c R2 Flushing Flus 23 B tel.

DUFF, WM. (w Della) (ch Earl A.) farming O 150a 7h 15c R2 Flushing Flus 23 B tel.

DUHON, JOHN (w Anna) (ch Annie, Mary, Verna) farmer R1 Otisville For 56.

DULEY, WM. (w Grace) (ch Nettie, Bessie, Lilydell, Mary, Harlan, Elmae) laborer T H&L R1 Swartz Creek Gain 17.

DUMANOIS, E. N. (w Adilaide) farmer O 80a 4h 8c R2 Davison Dav 6 Ind tel.

Dunckel, C. S. (w Emma) (ch Helen) auto repairman O H&L Lennon Clay 61 Ind tel.

COME HERE

M. & S. Electric Co. STORAGE BATTERY ELECTRIC STARTER ELECTRIC TROUBLE Repair Station

AUTO SUPPLY AND ELECTRIC SERVICE STATION

712 S. SAGINAW ST. Phone 1191 FLINT, MICHIGAN

Dunckel, Earl soldier Lennon Clay 61 Ind tel.

Dunckel, O. G. soldier Lennon Clay 61 Ind tel.

Dunckel, Roy soldier Lennon Clay 61 Ind tel.

DUNHAM, GEO. (w Lulu) (ch Opal) farming O 80a 3h 5c R3 Flushing Flus 26 B tel.

Dunham, William H. ret farmer O 6a R2 Grand Blanc Grd Blc 44.

Dunn, Mrs. Ellen O 80a 8h 12c R3 Hally Grd Blc 61.

DUNN, F. M. (w Ida M.) farmer O 10a 2h 3c R2 Davison Dav 24 Ind tel.

DUNN, H. E. (w Addie) (ch Sidney A., Ellen) farmer O 77¼a 4h 6c Box 250 Flushing Flus 64½.

DUNN, JAMES ALEXANDER (w Mary Ellen) (ch George, James, Mary, Anna) farmer O 160a 7h 12c R2 Grand Blanc Grd Blc 64.

Dunn, Jerry farmer T 80a 8h 12c R3 Hally Grd Blc 61.

DUNN, LOUIS (w Vaje) (ch Howard) farming O 27a 2h 4c R2 Flushing Mont 80.

Dunn, Norman (w Etta) farming O 40a 4h 3c R2 Flushing Flus 12 B tel.

DUNNING, EUGENE (w Elfleeda) (ch Frank, Harry, Carl) farming O 80a 4h 7c R2 Montrose Mont 80 B tel.

Dunston, Losson (w Ruby) (ch Elwin) farming T 120a 4h 6c R1 Mount Morris For 91 Ind tel.

Dupee, Robert (w Minnie) farmer O 20a R9 Flint Flint 12.

DUPON, GEO. (w Sarah) farmer O H&L R4 Clio Vien 57.

DUTCHER, R. (w Kattie) (ch Windel, Bessie) farmer T 80a 3h 18c R5 Flint Flint 36 B tel.

DYBALL, CHAS. (w Lovina) (ch Charles, Jr.) farming O 65a 3h 9c R3 Clio Vien 67 Ind tel.

DYBALL, GEO. (w Minnie) (ch Harlan, Kenneth, Bernice, Doris, Carlton, Richard) farming T 114a 3h 20c R3 Flushing Flus 64.

Dyball, Wm. (w Hazel) (ch Gordon, Donald) farmer T H&L R3 Clio Vien 69.

Dye, Chas. farmer O 40a R8 Flint Flint 43.

Dye, C. M. (w Mary E.) (ch William G. B., V. Estella, Erma M., Claude S.) farmer O 81a 4h 4c R5 Flint Flint 39 B tel.

DYE, FLOYD (w Hattie) (ch Ida B., Gladys R.) farmer O 115a 4h 3c R8 Flint Flint 43.

DYE, FRANK M. (w Mabel G.) (ch Wayne) timekeeper & farmer T 50a R8 Flint Flint 43.

DYE, LOUIE (w Mabel) (ch Eldon, Marge, Louis, Jr., Edward, Hurbert, Harold) farmer T 40a 3h 3c R8 Flint Flint 43.

Dye, Wm. R. (w Ada) (ch Pearl) farmer O 79a 3h 5c R5 Flint Flint 28.

DYNES, J. L. (w Grace) farmer O 90a 4h 6c R4 Millington For 13 Ind tel.

Eaegle, Carl (w Edith) (ch Quenna, Kenneth) carpenter O H&2Lots R9 Flint Gen 58.

EAGAN, BERNARD farming R4 Flint Mt Mor 50.

EAGAN, CHARLES (w Della E.) farmer O 225a 7h 20c R3 Swartz Creek Clay 76.

EAGAN, CLARENCE R. (w Martha A.) thresher & farmer T 40a 3h 2c R3 Clio Vien 71 Ind tel.

EAGAN, FRANK (w Anna) (ch Newell, James) thresher T 5a R3 Clio Vien 73.

EAGAN, JOHN M. (w Cora) farmer O 80a Flushing Flus.

Eagan, Lige (w Emma) farming T 80a 3h 3c R3 Clio Vien 71.

Earl, Clarence E. U S soldier (Engineer Corps) R1 Davison Rich 40.

Earl, David N. (w Annie M.) (ch Marshall, Ettie, Estella, Lillian, Edith, Clarence, Olive) clergyman T H&L 1h R1 Davison Rich 45.

Earl, Gladys housework R5 Flint Flint 18.

Earl, Mabel housework R5 Flint Flint 18.

Earl, Wm. H. (w Louise M.) (ch Francies Wm., Catherine L.) machinist T Box 513 Mount Morris Mt Mor 21.

PARKER & CHAMBERS
VULCANIZING and NEW TIRES
RE-TREADING BATTERY WORK
PHONE 1150 105 E. Court St., FLINT, MICH.

EARLE, JAMES S. (w Ella M.) (ch George H.) farmer O 88a 7h 14c R1 Flushing Clay 9 B tel.

EASTMAN, GROVER (w Mae) (ch Kenneth W., Dale K.) farming O 20a 1h 3c R2 Montrose Mont 81 B tel.

Eastwood, Mrs. Mary O H&L Davison.

Eaton, Charles E. ret carpenter R1 Grand Blanc Atl 6.

EATON, DAVID (w Carrie) (ch Nora) farming O 40a 2h 3c R3 Clio Vien 73 Ind tel.

Eaton, Fred E. (w Letitia) farmer part owner 100a 5h 7c R5 Flint Flint 19 B tel.

EATON, GLENN L. (w Eva A.) farmer part owner 100a 5h 7c R5 Flint Flint 19 B tel.

Eaton, Wm. H. (w Susan) (ch George) farmer O 50a 3h 7c R1 Flint Flint 53.

Eaton, W. F. farming R3 Flint Gen 65.

Echlin, Alex. (w Charlotte) (ch Velma, Violet, Gertrude) factory employee O 1½a 1h 1c R2 Mount Morris Mt Mor 20.

Ecker, Elmer (w Marie) (ch Earl E.) machinist O H&L Rosetta Ave Flint Gen 86.

ECKLES, CHAS. (w Eliza) farmer O 130a 8h 36c R2 Montrose Mont 53 B tel.

Eckles, Earl (w Mary) farmer O 130a 8h 36c R2 Montrose Mont 53 B tel.

Eckley, C. E. (ch Zora) farmer O 40a 2h 2c R1 Swartz Creek Mun 7.

ECKLEY, EARL (w Elnora) (ch Elsie, Arrie) farmer O 120a 5h 8c R10 Flint Bur 30 Ind tel.

Eddy, Frank (w Venira) (ch Wave, Garnet) motor assembler O H&L R9 Marengo Ave Flint Gen 86.

EDDY, GEORGE H. (w Sarah L.) (ch Louise, John) farmer & Angus cattle O 233a 6h 25c R5 Flint Flint 3 B tel.

EDGCOMBE, WILLIAM W. (ch Frank, Harry, Ralph, Keith) farmer O 80a 4h 21c R5 Flint Flint 3 B tel.

Edick, Darrel (w Mary) (ch Orven) farming T 87a 2h 3c R1 Montrose Mont 31.

EDICK, EDGAR (w Isabelle) farmer O 40a 2h 4c R1 Montrose Mont 2 & 31.

EDSON, A. G. (w Renna) (ch Glenn) farmer O 155a 9h 4c R1 Flint Flint 70 B tel.

EDSON, RAY (w Florence) (ch Robert, Gerald, Ralph, Francis) farmer O 80a 3h 10c R1 Swartz Creek Mun 7 B tel.

Edwards, Andrew (w Neva) farmer R1 Flint Flint 76.

EDWARDS, C. C. (w Kate) (ch Kenneth) farmer T 120a 4h 12c R3 Swartz Creek Clay 52.

EDWARDS, DON M. (w Vivia) (ch Alton) farmer T 100a 3h 4c R1 Flushing Clay 15 B tel.

EDWARDS, GUY L. (w Ilah L.) farmer & reg Duroc Jersey hogs & cattle T 360a 7h 50c R3 Swartz Creek Clay 76 B tel.

EDWARDS, HOWARD W. (w Grace) (ch Howard W.) farmer T 160a 2h R1 Gaines Arg 27 B tel.

EDWARDS, RICHARD (w Kathryn) (ch Clyde W., Elmer L., Ronald A.) farmer T 176a 4h 11c R10 Flint Bur 37.

EDWARDS, THOMAS (w Emma) carpenter O H&L R4 Flint Flint 15.

Edwards, Wm. (w Elizabeth) (ch Merritt, Leo) farmer O 80a R2 Davison Rich 18 B tel.

Egan, Edward farmer O 40a R2 Otisville For 69.

Egan, Mrs. Margaret (ch Fannie) O 40a R2 Otisville For 70.

Eggleston, Jasper (w Mary) (ch Blanch) farmer O 50a 3h 3c R5 Flint Flint 39 B tel.

EGGLESTON, JASPER (w Mary E.) farmer part owner 101a 3h 7c R5 Flint Flint 37 B tel.

Eggleston, Lyman farmer O 20a R5 Flint Flint 39 B tel.

EGNEICZI, JOE (w Elizabeth) (ch Elizabeth) farmer T H&L R2 Swartz Creek Gain 13.

EICHER, DAN L. (w Salinda) (ch Stuart, Thelma, Millie, Ethel) farm & dairy O 80a 3h 11c Box 1 Montrose Mont 37 B tel.

POWERS ICE CREAM CO.

Manufacturers of **PURE ICE CREAM and ICES** Wholesale and Retail

1023 and 1025 N. Saginaw St. FLINT, MICHIGAN

Established 1892 GIVE US A TRIAL ORDER Telephone 1916

Eisentrager, Chas. W. (w Esther) farmer O 120a 3h 6c R2 Gaines Gain 70 B tel.
Eisentrager, Mrs. Ethel farmer O 80a 1h 10c R1 Gaines Gain 67.
EISENTRAGER, GEO. L. (w Elizabeth) (ch Lewis R.) farmer O 240a 6h 30c R1 Linden Gain 46 B tel.
Eisentrager, Henry farmer O 80a R3 Grand Blanc Grd Blc 51.
Elbert, Andrew W. (w Ellen) farmer H&L R2 Grand Blanc Grd Blc 45.
ELBERT, A. T. farmer O 80a R5 Flint Flint 36.
ELBERT, WELLINGTON O. (w Florence) (ch Russell E., Clare W., Thelma V., Beatrice L., Dalphia E.) farmer & carpenter O 60a 2h 5c R2 Grand Blanc Grd Blc 45.
Eldridge, Fred W. gardening O 2a Genesee Gen 18.
ELIE, FLOYD (w Ada) (ch Eleanor, Henry) laborer O H&L R3 Linden Mun 35 B tel.
Elie, Louis E. (w Nora) (ch Arthur) blacksmith O H&L R1 Swartz Creek Mun 36 B tel.
Eller, Carl farmer R5 Flint Clay 20.
Eller, Esther student R5 Flint Clay 20.
Eller, Harlow (w Elsie) farmer T H&L R5 Flint Clay 20.
Eller, Herman student R5 Flint Clay 20.
Elliott, Leonard (w Louisa) farmer O 40a 2h 1c R1 Otisville For 51 B tel.
ELLIOTT, WALTER (w Lillie) (ch Bernice, Gladys, Walter) farming O 49a 2h 2c R3 Flushing Flus 24 B tel.
Ellis, Alvin (w Harriett) farmer O 40a 3h 4c R1 Montrose Mont 10.
ELLIS, DELBERT (w Belle) (ch Dora, Floyd) farmer T 80a 6h 3c R2 Swartz Creek Gain 5 Ind tel.
Ellis, Jerome E. (w Eva) fruit grower T 36a R7 Flint Gen 61.
ELLIS, JOHN C. (w Estella) (ch Matie, Albert, Lavern, Leona, Bernetta, J. C.) farmer O 69a 4h 7c R1 Montrose Mont 10.
Ellis, Wm. (w Charlotte) (ch Jerome E.) fruit grower O 36a 1h 1c R7 Flint Gen 61.
ELLORE, R. M. (w Sarah) (ch Josephine Brown) barber H&L Davison Dav Vil See adv.
Ellsworth, Cyrus (w Anna) farmer T H&L R5 Flint Flint 27.
Elmer, Lydia O H&L Davison Vil Ind tel.
Elmore, Capt. A. A. (w Emily A.) (ch Merritt W.) notary O H&L Davison Vil.
ELMORE, H. H. (Fannie E.) barber O H&L Davison Vil.
Elmore, Lewis A. (w May E.) carpenter O H&L Davison Dav 25 Ind tel.
Elston, G. farming R1 Davison Rich 38.
Elston, Ralph (w Veral) (ch Lillian) farmer T 96a 2h 6c R1 Linden Arg 13 B tel.
ELWELL, FRANK (w Margaret) farming O 40a 1h 2c R2 Clio Vien 22.
Embury, George A. (w Emma A.) (ch Elmer George) farmer 80a 6h 10c R3 Grand Blanc Grd Blc 40½.
Embury, Mrs. Marjorie E. O 80a R3 Grand Blanc Grd Blc 40½.
Embury, P. O. (w Jennette) (ch Donald, Marjorie) farmer R3 Grand Blanc Grd Blc.
Emlott, Fred (w Amelia) (ch Norman, Alphonse, Loyd, Lenora) machinist O H&L Niles Ave Flint Gen 86.
Enders, George B. (w Bess) farmer T 280a 8h 30c R2 Grand Blanc Atl 60.
Enders, Mrs. Mary R1 Goodrich Atl 67.
Engelawf, George (w Leuremia) (ch Jennie, Dorris, Donna) farmer O 42a 3h 2c R1 Grand Blanc Atl 31.
ENGLAND, GEO. W. (w Emily) farmer O 10a 2h 1c R2 Montrose Mont 38.
ENNIS, JAMES (w Elizabeth) farming O 98a 3h 4c R7 Flint Gen 18.
Ensign, Paul (w Norma) (ch Ebern) farming T 170a 5h 12c R2 Flushing Flus 43 B tel.
Ensworth, Mrs. Joanna (ch George, Mamie, Edward, Lena) Genesee Gen 19.
EOFF, GEORGE W. (w Anna B.) farmer O 120a 4h 8c R1 Grand Blanc Grd Blc 30.
ERHARDT, JOHN farmer T 80a 1c R5 Flint 1.

RANDALL LUMBER & COAL CO.
Lumber, Shingles and Mill Work
FLINT, MICH.
PHONE 348

Erhardt, Joseph (w Mary) farmer O 80a 3h R5 Flint Flint 1.

Erickson, Hazel R2 Clio Vien 36.

Esterbrook, Charles (w Matilda) farmer T 155a 2h 15c R1 Grand Blanc Atl 2.

ESTES, PETER D. (w Lavina) farmer O 38a 2h 3c R1 Grand Blanc Bur 87 Ind tel.

Eturno, Joe (w Minnie) (ch Arthur, Raymond) drop forgeman O H&L Sanford St Flint Gen 68.

EVANS, C. A. (w Bertha) (ch Irma, Fern, Leon J.) mechanic O H&L Flint Gen.

EVANS, G. F. (w Gladys) (ch Clare, Helen) mechanic T 61a 1c R2 Flint Bur 73.

Evans, O. J. (w Ada) (ch Arthur) mechanic T H&L R2 Flint Bur 78 Ind tel.

Evans, Ralph O. (w Alta) (ch Beulah, Gerald, Madline) farmer O 100a 4h 15c R3 Linden Fen 43 B tel.

EVATT, EDWARD K. (w Katharine Slaght) (ch John Charles) farmer T 100a 5h 12c R1 Grand Blanc Grd Blc 8.

Eveans, James R1 Mount Morris Thet 83.

Evertt, Dale(w Ethel) (ch Robert O., Roberta) farmer T 40a 7h Linden Fen 34.

EVERTT, DENIS farmer Linden Fen 34.

Extell, Lincoln (w Dora) (ch Earl W. Swain) farmer O 43a 3h 2c R2 Montrose Mont 30 B tel.

Fairbank, Frank (w Nettie) farmer O 80a 2h 5c R1 Linden Fen 84 B tel.

FAIRBANK, F. S. (w M. J.) (ch Riley N., Goldie J., Rosencrans, L. B., Lucy B., Ruby) farming T 84a 5h 9c R1 Flushing Flus 72.

Fairbank, George L. (w Luella) (ch Helen M., Carl W.) farmer O 120a 4h 10c R1 Linden Fen 34.

FAIRCHILD, C. L. (w Georgie) (ch Donald, Robert) farming 60a 2h 3c R2 Davison Rich 9.

FAIRCHILD, RICHARD (w Susan Ann) (ch Frank, Rose) farmer O 84a 3h 5c R5 Flint Clay 18 B tel.

FAIRCHILD, W. H. (w Anna E.) farmer O 80a 1h 5c R2 Swartz Creek Clay 82 B tel.

Fairchilds, Mrs. Annie breeder Brahma chickens R3 Flushing Mont 82.

FAIRCHILDS, GEO. E. (w Annie) (ch Pearl, Herman, Cenith) farming (Brahma chickens) O 76a 3h 2c R3 Flushing Mont 82.

Fairchilds, Herman (Myrtle) soldier O H&L R3 Montrose Mont 82.

FAIVER, ANNIE (w Louise) (ch Kenneth, Corine) farmer O 40a 2h 1c R3 Flushing Flus 37 B tel.

Falkenhagen, Wm. (w Mabel) (ch Everett, Loyd, Ruth) farming O 90a 3h 8c R3 Birch Run Vien 4.

Fanning, Mina O 5a R2 Flint Bur 45.

Fanning, M. L. farmer O 5a R2 Flint Bur 45.

FARNUM, GEORGE (w Hattie) (ch Lynne, Clare) farmer T 60a 2h R1 Fenton Mun 66.

FARR, BELA (w Ethel) (ch Beulah, Dorothy, Rex, Wayne) farming O 64a 2h R1 Mount Morris Thet 79 Ind tel.

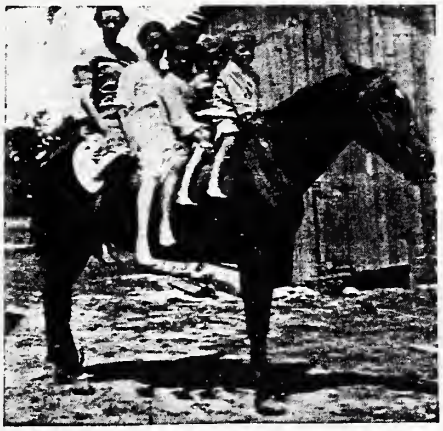

Riding the Nag.

SHANK-COUPLAND-LONG COMPANY
PLUMBING
SHEET METAL WORK AND MONCRIEF FURNACES
520 Buckham Street FLINT, MICHIGAN

FARR, CHARLIE B. (w Susian) (ch Kenneth J. B.) foreman Buick Auto Co O 1a R8 Flint Flint 62 B tel.

FARR, EUGENE (w Lucy) farmer O 40a 1h 2c R2 Montrose Mont 45 B tel.

Farr, M. S. farming O 60a 3h 5c R1 Mount Morris Thet 83 Ind tel.

FARRAND, FRANK (w Anna) (ch Zelma, George) farm (year hand) T H&L R2 Grand Blanc Grd Blc 48.

Farrar, Edson Alonzo (w Lilly) farmer O 240a 6h part owner 24c R1 Grand Blanc Atl 30.

FARRELL, MICHAEL (w Olive) farming T H&L R9 Flint Mt Mor 67.

FARRINGTON, J. W. (w Lillie) (ch Leah Jane, Helen, Donald) milkman O H&L 2h 3c R6 Flint Bur 27 Ind tel.

FAUBLE, J. C. (w Effie) (ch Ellen, Gerald, Dora) machinist O 4a R9 Home Ave Flint Mt Mor 67.

Faul, Henry farmer O 146a (estate) 5h 8c R2 Byron Arg 69.

FAUL, LEWIS farmer O 146a (estate) 5h 8c R2 Byron Arg 69.

FAULKNER, DAVE farmer part owner 151a 6h 20c R6 Flint Dav 3 Ind tel.

FAULKNER, JOHN (w Eron) (ch Hazen, Gladys) farmer O 100a 3h R6 Flint Dav 3 Ind tel.

Faulkner, Joseph farmer R6 Flint Dav 2.

FAULKNER, WM. G. (w Lucy A.) farmer O 92a 3h 10c R6 Flint Dav 2 Ind tel.

FAULKNER, WILSON (w Jessie) farmer part owner 151a 6h 20c R6 Flint Dav 3 Ind tel.

Faust, Fred (w Eva) (ch Eva, Goldie, Earl, Irene) farming O 40a 2h 3c R1 Davison Rich 48 B tel.

FAY, J. C. building & repairing O H&L shop Railroad St Gaines Gain 87 B & Ind tels.

Feeley, Arthur soldier R2 Linden Fen 62.

Feeley, Henry (w Lottie) (ch Esther, Earl, Ruth, Ilah Kirby) farmer O 54a 2h 1c R2 Linden Fen 62.

FEKETE, JOE (w Julia) (ch Rose, Digmond) farmer T 160a R1 Linden Fen 7.

FELEY, HARRY W. (w Elnora) auto trimmer O H&L R7 Flint Gen 82.

Fellows, Frank (w Eunice) (ch Hazel B., Bernie F., Fern V., Ivan R.) farming O 80a 4h 5c R2 Columbiaville Rich 44 B tel.

Fellows, H. A. (w Verna) (ch Helen, Harry, Jr.) trimmer O 2a H&L R10 Flint Bur 28 Ind tel.

Fellows, Phoeba Jane ret R2 Columbiaville Rich 44 B tel.

Felt, Mrs. Alzina Swartz Creek Clay 82.

Felt, Myron (w Jennie) (ch Murray) farming T 80a 5h 10c R1 Clio Thet 37 Ind tel.

Fenner, Arthur (w Belle) (ch Lawrence) farmer O 32a 3h 1c R2 Otisville For 85.

FENNER, CHARLES (w Bessie) (ch Geraldine, Charles Earl) farming T H&L 1h R1 Davison Rich 39.

Fenner, C. C. (w Vera) U S Army R2 Flint But 46.

Fenner, Edward D. (w Elizabeth E.) (ch Vera M.) farming O 240a 8h 15c R6 Flint Dav 4 B tel.

FENNER, ERNEST (w Celia) (ch Lester, Keith) farming T 80a 3h 12c R2 Otisville Rich 5 Ind tel.

FENNER, JOSEPH (w Carrie) (ch Harvey, Nellie, Clarence, Leon, Phoeba) farm work O H&L R1 Davison Rich 36.

SHARP HARDWARE & IMPLEMENT CO.
Farmers Supply Store
FLINT, MICH.

Fent, Catherine farmer R3 Montrose Mont 17.

Fent, Gus (w Agnes) (ch Carl, Rolland, Lloyd, Leo) farming O 65a 4h 5c R1 Montrose Mont 17.

Fent, Kate (ch Elsworth, Fern, Freda) farming O 65a 2h 7c R1 Montrose Mont 17.

Fent, Lewis (w Annie) (ch Geraldine, Leona, Verna, Evan) farmer O 40a 3h 7c R1 Montrose Mont 17.

Fenton, Charley (w Nellie) carpenter O H&L Flint Gen 87.

FERGUSON, BYRON (w Myrtle) (ch Marie) farming T 120a 4h 13c R2 Otisville For 34 Ind tel.

Ferguson, Edward R. (w Cecelia M.) (ch Francis E., Edward R., Harry J., Grace L.) foreman O H&L R1 Flint Bur 48.

Ferguson, F. M. (w Flora) farmer O 60a 2h 5c R2 Durand Gain 1 Ind tel.

FERGUSON, G. M. (w Almeda) (ch Orlando J., Royal G.) O 183a 7h 10c R3 Hally Grd Blc 66.

Ferguson, James V. farmer O 200a R2 Gand Blanc Atl 61.

Ferguson, Margaret R2 Grand Blanch Atl 61.

FERGUSON, MURRAY (w Edna) (ch Alice Lucy) factory employee O 80a R9 Grace Lawn Ave Flint Mt Mor 67.

FERGUSON, ROBERT W. (w Berdella) (ch Evalyn, Francis, Robert) farming T 200a 5h 7c R1 Mount Morris Gen 5 B tel.

Ferris, Daniel E. farmer part owner 235a 9h 7c R2 Otisville For 33 Ind tel.

Ferris, Robt. (w Edith E.) (ch Robert A., Beulah J., Samuel B.) farmer part owner 235a 9h 37c R2 Otisville For 33 Ind tel.

FICK, CHARLES (w Minnie) (ch Helen, Nelson, John William) farmer O 100a 5h 14c R3 Swartz Creek Clay 48 B tel.

Fick, James (w Essie) farming O 40a 2h 3c R1 Mount Morris Rich 31.

FICK, JOHN (w Amelia) farmer O H&L Davison Vil.

Fieberkarn, William F. (w Minnie) (ch Ernest, Bertha) farmer O 27a 1h 1c Grand Blanc Grd Blc 31.

Field, Asa (w Elsie) (ch Bernice) farmer O 90a 5h 7c R1 Goodrich Atl 22.

Field, Chester E. soldier Main St Gaines Gain B tel.

FIELD, I. R. (w Edith) (ch Mary) farmer O 130a 4h 5c R2 Clio Vien 49 Ind tel.

FIELD, JOHN E. (w Clarissa) (ch James A., John A.) hardware clerk O H&L Main St Gaines Gain B tel.

FIELD, O. M. (w Melissa) farming O 160a 5h 12c R3 Clio Vien 38 Ind tel.

FIELDS, JAKE S. (w Weltha) (ch Samuel, Eleanore) farmer T 130a 4h 10c R2 Gaines Arg 15 B tel.

Fieley, Harry (w Elnora) trimmer T H&L R7 Flint Gen 82.

FINCH, HENRY (w Mae) farming O 3½a 1h R2 Montrose Mont 69.

Finch, V. F. (w Bernice) (ch Marjorie L.) road work O 40a R1 Clio Vien 64.

FINCH, WILLIS O. (w Bertha) (ch Charles) thresher T H&L R2 Grand Blanc Grd Blc 41.

Fingerle, Abraham L. (w Lizzie) (ch Daniel A., Henry S., Mary E., Paul R.) farming O 160a 6h 6c R1 Davison Rich 55 Ind tel.

Finn, Bert (w Nellie) farmer O 40a T 120a 5h 19c R3 Clio Vien 100 Ind tel.

FINN, FRANK E. (w Grace C.) (ch Fred C.) farmer O 160a 6h 10c R3 Grand Blanc Grd Blc 57.

Finn, Roy farmer R3 Clio Vien 100 Ind tel.

Finnegan, Peter (w Jennie) farming O 40a 2h 3c R7 Flint Gen 35.

FINNEY, CLAUDE R. (w Gladys) (ch Arthur C., Margarete) farm (year hand) T H&L R3 Grand Blanc Grd Blc 68.

Finney, Frank R. farm hand R3 Grand Blanc Grd Blc 68.

Finney, Mrs. Mary E. R3 Grand Blanc Grd Blc 68.

FINTON, HARRY (w Lulu E.) (ch Frank, Cora, Ethel, Marjorie) contractor mason O H&L Genl Del Flint Bur 2.

FIRMAN, ORA G. (w Effie) (ch Dorus, George, Nettie, Gladys, Ralph) farmer T H&L R5 Flint Flint 18.

FIRMAN, O. E. (w Alice) (ch Helen, Keith) farming O 140a 6h 17c R2 Flushing Flus 48 B tel.

Fencing Material

VEIT & DAVISON LUMBER CO.

MILL and AVON STREETS, Flint, Mich. **PHONES 103-104**

FISH, EARL D. (w Flora A.) (ch Lloyd) laborer O H&L R2 Flint Grd Blc 6.

FISH, JOHN P. (w Carrie) (ch Bertha, George, Howard, Carl) farmer T 32a 2h R2 Flint Bur 72 Ind tel.

Fisher, Mrs. Alice O 80a 2c R1 Clio Thet 27 Ind tel.

FISHER, ARTHUR (w Olive) (ch Ernest, Gilbert, Violet, Emma, Florence) laborer T H&L R2 Flint Flint 48.

Fisher, C. H. (w Harriett) (ch Ford) farming O 40a 2h 5c R1 Mount Morris Thet 75.

Fisher, Duncan (w Carrie) (ch Roy, John, Fred, Woodrow) laborer O H&L Sagamon St Grand Blanc Grd Blc 29.

Fisher, Geo. (w Julia) farmer T 80a 3h 22c R3 Clio Vien 82.

Fisher, Geo. (w Pearl) farming O 40a 2h 3c R2 Otisville Thet 22 Ind tel.

FISHER, JOHN C. (w Mary) (ch Willet) farmer O 60a 3h 15c R1 Goodrich Atl 21.

Fisher, Mrs. Martha R1 Clio Thet 27 Ind tel.

Fisher, Sidney (w Emma) (ch Bessie, Orlan) Dart employee O H&L 2h 1c R9 Sherman Ave Flint Mt Mor 67.

Flanagan, Sarah R4 Flint Mt Mor 35.

FLEETWOOD, WM. (ch Eva, Alton, Don, Fred, William) farmer O 80a 4h 3c R3 Columbiaville Rich 17 B tel.

Fleming, Eugene (w Sarah) (ch Clifford, Gordon, Austin, Donna) farming 235a 9h 50c Box 310 Flint Mt Mor 66 B tel.

FLETCHER, EDWARD H. (w Sadie) (ch Marjorie, Weston) farmer 320a 7h 10c R3 Grand Blanc Grd Blc 37.

FLETCHER, JOHN, SR. (w Avelina) farmer O 33½a R3 Linden Mun 56.

Fletcher, L. V. (w Anna C.) farmer & Buff Orpington chickens O 155a 2h 5c R2 Linden Arg 41 Ind tel.

FLETCHER, SEWARD (w Rosamond) farmer O 140a 2h 5c R2 Linden Arg 41 Ind tel.

FLETCHER, WM., SR. (w Alta) (ch Edward, Mary, Charlotte, Edith) blacksmith T H&L Hickory St Linden.

FLEWELLING, ALBERT J. (w Augusta) (ch Mere M. E. Carty, Gladys) farmer O 32a 1h 1c R3 Flushing Flus 29.

FLEWELLING, ALONZO (w Clara) (ch Ira) farmer O 30a 2h 4c R5 Flint Flint 19 B tel.

FLEWELLING, ARTHUR (w Georgiena) Govt employee O H&L Genesee Gen 19.

Flewelling, Charles O. (w Cora) (ch Donald, Arthur, Paul) shipping clerk O 15¾a Genesee Gen 19 Ind tel.

FLEWELLING, CHARLES W. (w Lillian) auto finisher O H&L R4 Flint Flint 16.

Flint, Henry (w Edith) (ch Ross, Ralph, Theodore) farmer T 102a 4h 1c R3 Davison Dav 25.

FLYNN, THOS. B. (w Lulu) (ch Carl, Genevieve) farmer O 200a 7h 15c R2 Mount Morris Mt Mor 6 Ind tel.

FLYNN, WM. (ch Williard) farmer O 205a 8h 35c R2 Mount Morris Mt Mor 7.

FOLKER, GEORGE (w Anna) (ch Audrey, Ruby, Kenneth) farming T 120a 4h 2h R7 Flint Gen 61.

Folker, John farming O 120a R7 Flint Gen 61.

Fonger, Geo. H. (w Effie) (ch Alta, Awanda, Letha, Clema, Lawrence, Virginia) farming T 110a 5h 8c R3 Flushing Flus 34 B tel.

FONGER, LYLE E. (w Mary E.) farmer O 80a 3h 8c R4 Fenton Fen 71 Ind tel.

FOOTE, CHAS. (w Lillian) (ch Leona, Max, Donald, Lyle) farming T 155a 4h 8c R3 Flushing Flus 64.

Foote, Fred N. (w Mary E.) farming & dairy O 8a 1h 4c Box 283 Flushing Flus 64½.

Foote, Horace C. (w Myria) (ch Rosale, Harvey, Essie) farmer T H&L R2 Swartz Creek Gain 24 B tel.

FOOTE, W. H. (w Abbie) ret hardware dealer O H&L Davison Vil.

FORD, JAY (w Florence) (ch Thelma, Geneva, Clara, Millon, Florence, Mary) carpenter O H&L R4 Flint Flint 16.

Ford, W. A. farmer O 80a 3h 4c R3 Grand Blanc Grd Blc 70.

"HARROUN" Specifications

CLUTCH—Cone running in oil, faced with asbestos fabric—a sure method of securing easy shifting and of relieving driving mechanism of all sudden strains.
CONTROL—Left steer, center levers; large 17-inch "velvet touch" steering wheel, (special patent) on no other car, very flexible, absorbs all road shocks and vibration. Turning radius 27 feet.

See pages 66, 91, 116, 141, 166 **A. M. ALLEN,** Distributor for Genesee County, Phone 46-J **Flint, Mich.**

FOREMAN, M. E. (w Bertha) rural carrier & farmer O 47a 3h 5c R1 Montrose Mont 36.
Forshee, Charles (w Nellie) farmer O 20a 1h 1c R4 Flint Flint 15.
Forshee, Daniel ret R4 Flint Flint 15.
FORTRESS, R. F. (w Mae) (ch Arabelle) barber O H&L Main St Gaines Gain.
FOSTER, PERCIVAL (w Lydia) (ch Mildred, Lawillda, Bradford, Pauline) farming O 30a 2h 1c R3 Flint Gen 48.
Foster, Mrs. Sarah O H&L Lansing St Gaines Gain.
Foster, William (w Deborah) farmer O 45a 2h 3c R2 Byron Arg 57 B tel.
FOWLER, ONA J. (w Emma P.) farming T 165a 7h 28c Rogersville Rich 1.
FOWLER, WM. (w Carrie) (ch Ona J., Mildred S.) farming O 160a Rogersville Rich 1.
Fox, Andrew J. (w Sarah) farmer O 30a 2h 2c R2 Clio Vien 13.
FOX, ARTHUR farming O 40a 2h R7 Flint Gen 49.
Fox, C. S. (w Hattie E.) (ch Hazel) farmer T 400a 7h 44c R6 Flint Bur 10 Ind tel.
Fox, Floyd (w May) (ch William F.) farmer T 69a R5 Flint Flint 17½.
FOX, FRANK J. (w Nona) (ch Viola, Loyd, Evelyn) farming O 80a 3h 3c R3 Flint Gen 40.
Fox, Robt. farming O 8a 1h R4 Flint Mt Mor 50.
Foxton, Alex gardener R2 Linden Arg 50.
FOXTON, EDGAR R. (w Florence) gardener O 9a 1h R2 Linden Arg 50.
FOYTIK, JAMES (w Barbara) (ch Jeroy, Rosie, George) farmer O 20a 2h 1c R1 Swartz Creek Gain 20.
FRANCISCO, CLARENCE (w Hattie E.) (ch Winford, Clarence, Jr., Thurston, Ruby I.) painter & decorator O H&L R1 Davison Dav 13.
Francisco, Glen (w Jennie) farming T 175a 14h 27c R2 Montrose Mont 52.
FRANCISCO, JOHN (w Catherine) (ch Elmer) farming O 175a 14h 26c R2 Montrose Mont 52 B tel.
FRANKLIN, BERTHO (w Mary) (ch Gordon) O 120a 6h 50c R3 Clio Vien 71 Ind tel.
FRANKLIN, EMERY L. (w Blanche) (ch Ina C.) farming O 40a 3h 4c R2 Burton Mont 3.
Franklin, F. H. farmer O 40a 3h 2c R2 Flint Bur 49 Ind tel.
Franklin, Gordon farmer O 120a (estate) 6h 50c Shorthorn reg R3 Clio Vien 71.
Franklin, Peter (w Barbara) (ch Ellen, Mabel, Lloyd) farmer O 130a 4h 12c R3 Clio Vien 71 Ind tel.
Franklin, Thos. (w Elsie) (ch Ardith, Bertha) farming O 120a 6h 5c R3 Clio Vien 71.
Franklin, Wm. (w Bernice) (ch Randolph, Barton) factory employee O H&L R9 Flint Mt Mor 67.
Franklyn, Walter (w Elizabeth) farming O 70a (estate of 120a) 6h 50c R3 Clio Vien 71.
FRAPPIER, CHARLES O. (w Ida M.) farmer O 120a 5h 14c R2 Swartz Creek Gain 10.
FRAPPIER, FRANK (w Ella) painter & paperhanger O H&L Church St Gaines Gain B tel.
Frappier, Jacob (w Elta) (ch Merl) carpenter T 7a 3h R3 Clio Vien 69.
FRAPPIER, J. W. (w Jennie) farming O 40a 4h 4c R3 Clio Vien 69.
FRASER, DONALD (w Marion) (ch George) farmer O 50a 4h 2c R5 Flint Flint 17 B tel.
Fraser, Hugh A. (w Eva S.) ret O H&4Lots R9 Flint Gen 58.
Frasier, Alexander (w Alice) (ch Jessie) farmer O 33a 2h 5c R5 Flint Flint 28.
Frasier, Fred (w Mary E.) (ch Erma B., Donald K.) farmer O 40a 2h 4c R6 Flint Bur 6 Ind tel.
FRASIER, MYRON (w Bessie) (ch Herbert) farmer O 160a 5h 2c R2 Swartz Creek Clay 87 Ind tel.
FRAWLEY, DAN (w Lillian) farmer T 80a 3h 11c R3 Swartz Creek Clay 54.
Frawley, Dan (w Minerva) (ch Charles, Hazel) farmer O 120a 6h 20c R3 Flushing Flus 54.
Frawley, Mrs. Helen (ch Jane, Mary) O 160a R3 Flint Gen 65.
Frawley, Johanna farming O 120a 5h 5c R3 Flushing Flus 34 B tel.

We furnish and set glass of all kinds

AUSTIN THE PAINTER

104 S. Saginaw St.—FLINT, MICH.—1526 N. Saginaw St.

COME HERE
M. & S. Electric Co. STORAGE BATTERY ELECTRIC STARTER ELECTRIC TROUBLE Repair Station
AUTO SUPPLY AND ELECTRIC SERVICE STATION
712 S. SAGINAW ST. Phone 1191 FLINT, MICHIGAN

FRAWLEY, JOHN (ch Stanley, Mark, Marjorie) farmer 120a 5h 5c R3 Flushing Flus 34 B tel.

Frawley, Mary farming O 80a R3 Flushing Flus 34.

Fredenburg, Pearl (w Ella) (ch Pearl, Frances) farming O 91a 3h 4c R2 Montrose Mont 19.

Freeman, A. farming O 7½a 1h R2 Montrose Mont 68.

FREEMAN, A. M. (w Anna) (ch Roy, Ruth, Mary, Clara) farming & threshing O 500a 16h 50c R1 Flushing Flus 61 B tel.

Freeman, Clarinda farming R2 Montrose Mont 68.

Freeman, F. J. (w Minnie) farmer O 95a T 240a 7h 40c R3 Flushing Flus 63 B tel.

Freeman, M. R. (w Marian) farmer T 310a 11h 35c (shorthorn reg) R1 Flushing Flus 61.

FREESE, HARMON W. (w Cora) (ch Duane, Dorothy) wood worker O H& 2Lots Rosetta Ave Flint Gen 86.

FREIDLUND, JOHN V. (w Sophia) (ch Arthur, Mabel, Edna) laborer O 3a R5 Flint Flint 33.

French, Howard (w Reva) (ch Alice) painter & paperhanging O 40a R2 Clio Vien 49.

FRENCH, H. H. (w Charlotte A.) farmer O 75a 2h 7c R1 Flushing Flus 72 B tel.

French, Jas. (w Cynthia) farmer O 40a R2 Clio Vien 33.

FRENCH, O. D. (w Ada L.) (ch Clifford, Dorotha, Milton, Theresa) farmer O 145a 5h 16c R2 Clio Vien 36 Ind tel.

Frick, Abraham Rogersville Gen 15.

FRICK, FRED M. (w Edna) (ch Norma) mason & cement contractor O 40a R1 Otisville For 52.

FRICK, LEVI S. (w Eliza) (ch Hazle, Bertha) farmer O 40a 4c R1 Otisville For 52 B tel.

FRIEND, MRS. ANDREW (ch Andrew) farmer T 101a 3h 4c R5 Flint Flint 39.

FRIEND, WILLIAM (w Elma) farmer O 120a 5h 9c R2 Byron Arg 70 B tel.

FRISE, ARTHUR J. (w Ilan) farmer T 90a 3h 2c R3 Davison Dav 38.

Frise, Eli (w Alice) farming O 120a 4h 8c R1 Davison Rich 81 B tel.

FRISE, GARRY (w Mary) (ch Iva, Clifton, Donald) farming O 80a 3h 7c R1 Davison Rich 81.

FRITSCH, ANTHONY R. (w Laura A.) farming O 60a 2h 3c R2 Burton Mont 2

FROMAN, CHAS. (w Aldia) farmer O 40a 2h 4c R2 Mount Morris Mt Mor 24.

Fromwiller, Arthur (ch Ella) farmer T 170a R2 Davison Dav 13.

FROMWILLER, GEO. (w Elizabeth) (ch Glenn, Joseph, Paul, Rena) farmer & thresher O 40a 2h 2c R1 Davison Dav 13 Ind tel.

Frost, Arthur W. (w Jennie V.) (ch Nelson A.) farmer O 179½a 5h 21c R1 Flint Mun 11 B tel.

FROST, ELLA R2 Clio Vien 25.

FROST, ELLIS (w Mattie J.) (ch Ellis D., Hannah C.) carpenter T H&L R1 Goodrich Atl 39.

FROST, FRANK (w Alice) farmer T 60a 4h 5c R3 Davison Atl 18.

Frost, Frank T. (w Amy) (ch Eloise, Carolyn) farmer O 108a 4h 16c R5 Flint Flint 33 B tel.

Baker Business University
E. E. BAKER
PRESIDENT
FLINT, MICHIGAN

Frost, Mrs. Jennie dressmaker R1 Grand Blanc Atl 1.

FROST, JOHN farmer O 40a 1h R2 Lennon Clay 33 Ind tel.

FROST, JOHN K. (w Helen F.) gardener O 1a 2c R1 Clio Vien 64.

FROST, JOSEPH (ch Millie, Ella, Minnie, Louie, John) farmer O 160a 6h 14c R1 Flushing Clay 31 Ind tel.

FROST, MRS. KATE (ch Arthur L., Loren W.) O 41a R6 Flint Bur 53 Ind tel.

Frost, Norris (ch Clara, Ila, Beatrice, Marion) farmer T H&L R2 Mount Morris Mt Mor 19.

Frost, Walter (w Mildred) (ch Helen, Fredrick) farmer O 120a R3 Linden Mun 58 B tel.

Frost, Walter K. (w Cora) (ch John K. Jr., Evan W., Gerneth) embalmer O 1a 2c R1 Clio Vien 64.

Fry, Sidney (w Allie) (ch Bessie) farmer O 80a 3h 3c R1 Otisville For 11.

Fry, Wm. (w Mary) farming part owner 80a 3h 7c R1 Otisville For 27 B tel.

FULLER, ALVA C. (w Mary E.) (ch Elden P., Nina M., Elva J.) flint factory employee O 92a 4h 4c R3 Clio Vien 44 & 47.

FULLER, CHARLES (w Hattie) (ch Kenneth) farmer T H&L 1h R5 Flint Flint 3.

FULLER, CHAS. (w Frances E.) farming O 50a 2h 5c R2 Otisville For 41 Ind tel.

FULLER, CHAS. (w Alice) (ch Lawrence, Christina) farmer O 40a 2h 4c R3 Clio Vien 76.

Fuller, Chas. E. (w Lena) (ch Horace, Norma, Chas., Gerald) farmer O 60a 3h 12c R3 Clio Vien 84 Ind tel.

Fuller, Charles L. (w Mary Ella) (ch Vera, Lucile, Charles) day laborer O H&L R1 Grand Blanc Grd Blc 31.

Fuller, Edwin H. (w Nellie) (ch Charlotte) farming T H&L R2 Mount Morris Mt Mor 28.

Fuller, Frank (w Verna) (ch Ivan L., Rose Linder) blacksmith T H&L Box 68 Flushing Flus 50 B tel.

FULLER, GUY S. (w Wynona) farmer O 10a 2h R2 Clio Vien 13.

Fuller, J. Beach (w Mary A.) (ch Alton W.) farmer T 76a 4h 7c R3 Grand Blanc Grd Blc 68.

FUNCH, GEO. F. (w Margaret) (ch Martin, Joseph, Alice, Esprance, Luby) farming O 140a 6h 19c R2 Mount Morris Mt Mor 26 B tel.

Funsch, Fred (w Beulah) (ch Earl) farming T H&L R2 Mount Morris Vien 96.

FUNSCH, LAWRENCE (w Estella J.) (ch Wm. L., Ruth M., Nina J., Lucille M., Lawrence T., Vera E.) R2 Mount Morris Vien 96.

FUNSCH, WM. (w Alice) (ch Thresa, Wm., Anastasia) farmer O 100a 4h 15c R2 Mount Morris Mt Mor 28 B tel.

Gabel, Geo. (w Marcella) (ch Nina, Georgia, Irwin, Elwin) farmer O 80a 3h 7c R1 Grand Blanc Bur 67.

GABLE, MRS. ANN E. (ch Lewis) O 80a 7c R3 Swartz Creek Clay 50 B tel.

Gable, John farmer T 80a 1h R3 Swartz Creek Clay 50 B tel.

Gabo, Samuel (w Anna) 5 ch farmer T 100a 4h 15c R2 Clio Vien 33.

GABRIZ, JOE (w Mary) (ch John, Margarett) farmer T 80a 3h 4c R1 Swartz Creek Mun 33.

Gage, Benjamin F. (w Ella) (ch Nelson, Roy, Wm., Glen, Benjamin) laborer T H&L Flint Gen 58.

GAGE, HARRY D. (w Bertha R.) (ch Donald) farming O 86a 3h 15c R2 Clio Vien 26&27 Ind tel.

GAGE, MRS. MARGARETTA (ch Rupert F., George L.) farming O 45a 3h 13c R10 Flint Bur 43 Ind tel.

GAGE, WM. (w Eathel) (ch Leola, Mirle, Richard) machinist O H&L R9 Sanford St Flint Gen 58.

Chores.

Let us show you how much it costs to build that house you desire.

VEIT & DAVISON LUMBER CO.

MILL and AVON STREETS, Flint, Mich. PHONES 103-104

Gahan, Mrs. Josephine (ch Mary, Geo., Ina, James) farming T 80a 3h 6c R2 Mount Morris Mt Mor 14 Ind tel.

Gainey, J. A. (w Catherine) (ch John F., Ellen, Daniel) farmer O 105a T 60a 6h 10c R3 Hally Grd Blc 66.

Gainey, Matt R2 Grand Blanc Grd Blc 64.

Gainey, Michael B. (w Rose) (ch Mary Catheryne, Annabelle, Frances, Joseph, Robert) farmer O 160a 8h 10c R3 Hally Grd Blc 61.

Galbraith, Arthur (w Mable) farming part owner 160a 6h 12c R4 Clio Thet 10 Ind tel.

Galbraith, Gilbert farmer O 10a R4 Millington For 12.

Galbraith, James (w Martha) farming O 80a 5h 3c R2 Otisville Thet 19.

GALBRAITH, NEIL (w Mable) (ch Gerald, Eldon) farming part owner 160a 6h 12c R4 Clio Thet 10 Ind tel.

Gale, Fred (w Bell D.) 5 ch painter T R2 Clio Vien 53.

GALE, LOU (w Nina) farmer T 22a 2h 1c R1 Fenton Fen 23.

GALE, SHERMAN (w Mary L.) farmer O 13a 1h R1 Fenton Fen 47.

GALL, JOSEPH (w Katharina) (ch Joe, Agnes) farmer T H&L 1c R3 Swartz Creek Clay 39.

GALLAGHER, JAMES (w Mary) (ch Josie, Mayrie, Katherine, Sarah) laborer T H&L R1 Flint Flint 56.

Gamage, Wm. (w Lucy) farmer R2 Mount Morris Mt Mor 24.

GAMERTSFELDER, ARTHUR (w Zelda) (ch Gladys, Mabel, Violet) tool designer O 2a R2 Mount Morris Mt Mor 45.

Ganswig, Herman farming (year hand) R1 Mount Morris Gen 23.

GANT, ROY (w Grace) (ch Clarence Edward) engineer T 4a R2 Flint Grd Blc 6.

GARANT, ALEXANDER (w Agnes) (ch Lucille, Edna, Richard) Buick employee O 1a R9 Flint Mt Mor 67.

Garant, Edward (w Lena) (ch Marie) motor assembler T H&L R9 Flint Gen 57.

Gardner, Preston (w Louise) farmer O 48a 2h 2c R3 Linden Mun 46.

Garman, Johanna R3 Grand Blanc Grd Blc 39.

Garman, William farmer T 160a 3h 6c R3 Grand Blanc Grd Blc 39.

Garnsey, Harry (w Lillie) (ch Floyd, Irma, Harold) farming 2h 1c R2 Otisville Thet 21 Ind tel.

GARNSEY, IRA (w Rachel H.) farmer O 120a 1h 4c R1 Otisville For 26 B tel.

Garnsey, Lucy E. O 40a R1 Otisville For 48 B tel.

GARRISON, JOHN F. (w Cora B.) (ch Hazel I., Glen D., Ralph E., Carl F., Roy G.) genl mdse T L store 1h 1c R1 Davison Rich 52 B tel.

Garvey, Burton R2 Otisville For 42.

GASCHE, W. L. (w Ollie) (ch Mary, Ina, Ralph, Wallace) farmer O 77a 3h 4c R1 Davison Dav 19 Ind tel.

Gaskill, George (w Annie) (ch Merle) farming O 85a 2h part owner 3c R7 Flint Gen 49.

GSKILL MERLE V. (w Vera) (ch Vaughn) farming T 85a 2h part owner 3c R7 Flint Gen 49.

GATES, J. M. (w Marion) (ch Roy, Carl) mechanic O H&L Davison Vil.

GATES, NELSON (w Ella) (ch Hazel P.) farming O 40a 2h 2c R2 Davison Rich 24.

Bank of Mt. Morris

4% Paid on Savings Deposits

Mt. Morris - Michigan

GATES, NELSON (w Gertrude) (ch Lester, Dorr, Fern) farmer & reg Holstein cattle T 80a 6h 10c R1 Flushing Flus 80 B tel.

GATES, WILLIAM R. (w Christina) farmer O 80a 3h 1c R1 Flushing Clay 9 B tel.

Gault, W. H. (w Nora) (ch Alma) farming O 80a 3h 12c R4 Flint Mt Mor 39 B tel.

Gaylord, Geo. M. (w Martha) farmer O H&L Davison Vil Ind tel.

Gaylord, Thos. (w Myrtle M.) (ch Howard W., Dora M.) farmer T 220a 10h 50c R3 Davison Dav 36 Ind tel.

Gazlay, Ira D. (w Anna) farmer O 40a R1 Swartz Creek Mun 28 B tel.

Gebhardt, A. J. (w Alta) (ch Alice, Margaret) T 405a 5h 10c Otisville For 61 Ind tel.

GEBO, ERNEST (w Bessie) (ch Lewis, Loyd, Rufus, Eunice) farming O 40a T 40a 2h 2c R2 Otisville For 36 Ind tel.

Gebo, Phidelia O 40a R2 Otisville For 36 Ind tel.

Geer, Carrie (ch Lewis) farming O 65a 3h 4c R2 Montrose Mont 74.

GEER, F. R. (w Nita) (ch Mabel, Marjorie) farmer T H&L R2 Swartz Creek Gain 5.

GEER, LEWIS F. (w Leah) farming T 65a 3h 4c R2 Montrose Mont 74.

Gehring, Charles farming part owner 120a R3 Flint Gen 73.

Gehring, Frank farming O 50a T 40a R3 Flint Gen 73.

Gehring, George farming part owner 120a R3 Flint Gen 73.

GEIGER, FRED (w Frederica) farming O 100a 1h 7c R1 Clio Thet 72 Ind tel.

Geiger, George (w Belle) farmer & Holstein cattle breeder O 120a 6h 31c R1 Clio Thet 72 Ind tel.

GEIGER, LLOYD (w Inez) (ch Wilbur, George) farmer & Holstein cattle breeder T 120a 6h 31c R1 Clio Thet 72 Ind tel.

GENEY, SAMUEL (w Frances) (ch Marie, Bertha) farmer & highway commissioner O 7½a 1c R2 Byron Arg 56 B tel.

GENSEL, BYRON (w Frances) (ch James) farming O 40a 2h 2c R2 Clio Vien 12.

GEORGE, C. J. (w Margarett) (ch Henry, Joseph, Agnes, Lena) ret O 60a 613 Davison St Flint Flint.

GERENCSER, STEVE (w Mary) (ch Frank) farming & dairy T 120a 6h 12c R1 Clio Thet 69.

GERESE, JOHN (w Katie) (ch Louie, Albert) farmer T 40a 4h 7c R3 Clio Thet 69.

GERMAN, ERNEST T. (w Lina E.) (ch Florence L.) farming R1 Mount Morris Rich 2.

Gerow, Hector W. (w Anna M.) farmer O 60a 3h 4c R3 Grand Blanc Grd Blc 54.

Gibbs, Fred (w Bessie) (ch Rena, Beatrice, Earl, Norman, Manda) farming O 80a 2h 6c Otisville For 60.

GIBBS, GEO. (w Rose) farming O 110a 5h 7c R2 Otisville For 7 Ind tel.

GIFFORD, ALFRED (w Isabel) (ch Helen, Josephine, Mary) farmer & Holstein cattle O 120a 4h 15c R5 Flint Flint 3 B tel.

Gifford, Mrs. Martha (ch Lee, Ralph) Otter Lake For 23½.

Gilbank, R. G. (w Mary E.) (ch Madge, Keith, Miles, Paul) farmer O 60a 3h 2c R5 Flint Clay 45.

Gilbert, A. W. (w Estella M.) farmer O 160a R1 Swartz Creek Gain 23 B tel.

GILBERT, CHAS. B. (w Maggie) (ch Rose, Edward, Bertha, Elliott) farmer O 90a 2h 4c R2 Montrose Mont 40.

Gilbert, Mrs. Dina E. R1 Gaines Gain 41 B tel.

GILBERT, E. D. farmer O 137a R1 Flushing Flint 2 B tel.

GILBERT, FRANK I. (w Millie) (ch Helen, Howard, Celia, Alma, Gertrude) genl merchandise O 120a R1 to Rankin Swartz Creek Mun 35 & 36 B tel. See adv.

GILBERT, F. H. (w Nettie) (ch Dwight, Horace, Josie, Jessie, Richard, Rolland) farmer O 125a 4h 6c R2 Swartz Creek Gain 44 B tel.

Gilbert, Henry G. (w Nellie) farmer O 60a 2h 5c R2 Swartz Creek Gain 42.

IF YOU WANT a Quick Sale of Your Farm, List it with Us

BENJAMIN & BEACH

531½ So. Saginaw St., FLINT, MICH. *Phone 2180*

GILBERT, IRA M. (w Iva) (ch Orva, Albert) farmer O 80a 2h 3c R1 Linden Lin 70 B tel.

Gilbert, Irving E. (w Ruth) (ch Ernest) farmer T 137a 4h 12c R1 Flushing Flint 2 B tel.

Gilbert, Mrs. Margaret O 5a 1h R2 Flint Bur 73 Ind tel.

GILBERT, RUTHERFORD (w Edna) (ch Elaine M.) laborer T H&L R2 Swartz Creek Gain 26.

GILBERT, SANFORD (w Mattie) (ch Maud, Marie, Agnes) farmer T 80a 3h 11c R5 Flint Flint 17 B tel.

GILBERT, W. D. (w Julia) (ch Gatha, Gereld, Estella, Aldon) farmer O 80a T 160a 5h 15c R1 Swartz Creek Gain 23 B tel.

GILL, JESSE C. (w Laura M.) (ch Harold L., Helen M.) day laborer T H&L R3 Grand Blanc Grd Blc 35.

GILLAM, ORIE C. (w Pearl) (ch Amber, William, Mabel, Bertha) farmer O 65a 4h 4c R1 Montrose Mont 5.

GILLES, JOSEPH (w Mary) (ch Gertrude, Charles) farming T 120a 3h 5c R3 Flushing Flus 55.

GILLESPIE, ED. (w Mary E.) (ch Freeman, Mary K.) farmer O 60a 2h 5c R9 Flint Mt Mor 65 B tel.

Gillespie, Geo. A. (w Belva) (ch Helen, Mildred, John, Frank, Sarah) farmer O 150a 3h 18c R21 Gaines Arg 10 B tel.

Gillespie, Howard (w Eliza J.) (ch Gerald E., Eugene W.) O 3a H&L R6 Flint Bur 53.

GILLESPIE, JAMES S. (w Retta) (ch Thelma) farmer (Durham cattle & Shropshire sheep) O 186a 4h 13c R1 Gaines Gain 66 B & Ind tels.

Gillespie, Mike (ch Margaret) farmer O 40a 3h 4c R4 Flint Flint 8½ B tel.

GILLETT, HARRY T. (ch Lyle) farmer T 340a 9h 40c R3 Clio Vien 97 Ind tel.

GILLETT, NELSON (w Estella) farmer O 120a 4h 19c R3 Clio Vien 101 Ind tel.

GILLETT, ORVILLE (w Ella))ch Myrle, Mae, Milford) farming O 80a 3h 6c R3 Flushing Flus 25 B tel.

Gillett, Rose farming & fruit O 18a 1h R1 Montrose Mont 37 B tel.

Gillett, Wm. (ch Ferris) farmer O 50a 2h 4c R6 Flint Bur 65 Ind tel.

GILLETT, WM. (w Josephine A.) (ch Ardus, Arba) farmer O 40a 3h 2c R10 Flint Dav 75.

Gillies, Archie (w Sarah) (ch Howard F., Ruth, Clayton) farming O 140a 2h 3c R4 Millington For 13 Ind tel.

GILLIES, ARTHUR (w Selvina) (ch Cloy, Harold) farmer O 80a 4h 8c R1 Gaines Gain 52 B tel.

Gillitt, Louis farmer O 40a 2h R6 Flint Bur 66.

GILMORE, WARD B. (w Anna) (ch Edward Dixon) farmer O 80a 5h 8c R1 Gaines Gain 63 Ind tel.

GILMORE, W. L. (w Allie) (ch Marshall, Bernice) farmer O 40a 3h 5c R1 Gaines Gain 90 Ind tel.

GILSON, EUGENE (w Gertrude) farming O 60a 3h 12c R2 Otisville For 88 Ind tel.

GILSON, GEO. E. (w Rhea) (ch Virginia) farming T 70a 2h 1c R1 Otisville For 54.

Gilson, J. W. (w Hannah) farming O 40a 3h 6c R2 Otisville For 87.

Gland, Charles (w Frances) farmer T 90a 3h 7c R1 Flushing Clay 13.

GLANN, ARCHIE (w Leota) (ch Albert) farming T 200a 5h 3c R4 Flint Mt Mor 61.

GLANN, LAVERNE C. (w Theresa) (ch J. Wilbur) farmer T 40a 3h 2c R3 Flushing Flus 2 Ind tel.

Glann, Loren (w Flora) farmer O 40a 4h R2 Flushing Flus 48.

Glass, Charley (w Ella T.) (ch Carlton, Ruth) farmer O 60a T 400a 8h 3c R3 Grand Blanc Mun 60.

GLASS, JOHN farmer O 146a 3h 7c R1 Flushing Flint 2 B tel.

Glass, Minnie A. R1 Flushing Flint 2 B tel.

GLASSBURN, GEO. (w Blanche) (ch Fern, A. C., Grace, Guy) farming T 1h 2c R1 Clio Thet 44.

Gleason, Dorothy R1 Clio Thet 43.

Gleason, James (w Margaret) (ch Lee) farming O 40a 2h 8c R1 Clio Thet 43.

Glover, Charles farmer O 80a 1h 13c R1 Gaines Gain 63.

HOTEL DAVISON
L. B. LAFEVER, Prop.
RESTAURANT IN CONNECTION
DAVISON - - - - MICHIGAN

GODA, GABOR (w Julia) (ch Frank, Rosie) farming T 79a 2h 6c R1 Mount Morris Rich 32.

GODDARD, O. E. (w Bernice) (ch Edwin, James, Bernard) farmer O 22a 1h 1c R2 Flint Bur 47.

Golf, John A. (w Elizabeth) carpenter T H&L Harriette St Grand Blanc Grd Blc.

GONYEA, WM. F. (w Annie) (ch Clara) farming T H&L R9 Flint Gen 58.

Gooch, Clare R1 Otisville For 46.

GOOD, ELIAS F. (w Ada) (ch Jessie, Mabel, Agnes, Hazel, Blanche, Eunice, Clinton) farming O 160a 7h 10c R2 Davison Rich 40 B tel.

GOOD, H. W. (w Emma) painter & decorator O H&L Davison Vil Ind tel.

GOODALL, SIDNEY (w Ella) (ch Joseph, Mary, Dorothy, Gertrude) farming O 1a 1h R7 Flint Gen 59½.

GOODELL, D. C. (w Marguerite M.) (ch Alden E., Weldon B.) farmer cattle & poultry breeder O 160a 12h 19c R3 Columbiaville For 47 B tel. See adv.

GOODELL, WILLIAM (w Florence) (ch Orlo, Orianna) painter & paperhanger O 2½a R1 Fenton Fen 75.

GOODEN, C. F. (w Anna) farmer O 80a 2h 7c R2 Davison Dav 7.

Goodenough, Mrs. Eliza R2 Davison Dav 26.

GOODING, HARRY (w Ella) (ch Frederick, Grace, Kenneth) farmer T 73a 4h 3c R2 Gaines Gain 84 Ind tel.

Goodman, Elmer L. (w Olla) (ch Viola, Ruth, Robert) farmer T 147a 3h 6c R3 Grand Blanc Grd Blc 56.

Goodman, Lewis (w Jennie) farmer O 20a R3 Grand Blanc Mun 61 B tel.

Goodman, Wm. (w Edna) soldier T H&L Maple St Mount Morris Mt Mor 21.

GOODRICH, FORD (w Hattie A.) (ch Raymond, Burnetta) supt golf club & farmer O 40a 4h 1c R2 Flint Bur 50 Ind tel.

GOODRICH, FRANK J. (w Maud May) farmer O 160a 5h 14c R2 Grand Blanc Atl 53.

GOODRICH, MAX (w Ida V.) (ch Arthur J., C. Bruce) farming T 100a 3h 7c R2 Davison Rich 64 B tel.

GOODRICH, MRS. ROSA (ch Max, Augusta, Martha, George, Joseph, Charley) farming O 192a 6h 13c R2 Davison Rich 64 B tel.

Goodrich, William (ch Myrtie) ret farmer O 160a 1h 4c R2 Grand Blanc Atl 52.

Goodwin, Mrs. Amanda C. nurse R1 Mount Morris Gen 23.

Goodyear, A. C. (w Ida) (ch Clifford P.) farmer T 80a R2 Swartz Creek Gain 14 B tel.

GOODYEAR, CHAS. A. (w Ethel) (ch C. Edwy) farmer T 40a 5h 10c R1 Swartz Creek Gain 22.

Goodyear, S. C. farmer O 80a 3h 10c R2 Swartz Creek Gain 14 B tel.

Goodyear, Wm. farmer O 40a R1 Swartz Creek Gain 22.

GORBUTT, FLOYD (w Hazel) (ch Le Roy) foreman O H&9Lots R7 Flint Gen 84.

GORMAN, THOS. (w Edith) (ch John, Agnes, Paul, Elizabeth, Marian) miner O 5a H&L R6 Flint Bur 53.

GORTON, CHAS. R. (w Zetta M.) (ch Hazel R., Alice M., Bernice Z., Ethel I., Lester R., Leland C.) farmer O 70a 3h 10c R1 Grand Blanc Bur 85 Ind tel.

GORTON, D. C. (w Margaruet) (ch Wesley, Spencer, Dora, Esther, Berneda, Elizabeth, George) gardener & truck growing O 6a T 40a 3h 2c R1 Flint Flint 55 B tel.

GORTON, W. N. (w Kathryn) farmer T 80a 4h 4c R1 Grand Blanc Bur 85.

Gotshall, Elmer (w Florence) farmer O 80a R1 Flint Mun 9 B tel.

Gottermyer, Conrad (w Kate) (ch William, Louise, Charles, Edward) farmer O 40a 1h R1 Davison Dav 8.

Gould, Elida P O Box 498 Mount Morris Mt Mor 21.

GOULD, HIRAM (w Marietta) (ch Homer, Lee) farmer & Airshire Duroc hogs T 120a 5h 15c R1 Flushing Clay 6 B tel.

GOULD, IRVING A. (w Ella M.) (ch Helen L.) farmer O 100a 6h 8c R3 Grand Blanc Grd Blc 54.

PHONE No. 177 MOTOR SERVICE

C. M. DUSENBERY

Funeral Director and Embalmer

612 NORTH SAGINAW STREET FLINT, MICHIGAN

Newton & Heron
PLUMBING, STEAMFITTING EAVETROUGHING and FURNACE WORK
Phone 4078
1606 S. Saginaw St.
FLINT, MICH.

GOULD, JAY (w Nellie M.) (ch Lucy E., William J.) machinist & farming O 3a H&L R2 Flint Bur 52.

Gould, John J. farming R2 Mount Morris Mt Mor 14 Ind tel.

Gould, J. Bryan (w Elnore V.) (ch Mary V., Douglas Jefferson) T 80a 3h 6c R3 Grand Blanc Grd Blc 56.

Gould, Walter farmer R1 Flushing Clay 6 B tel.

GRAGGS, A. P. (w Ida) (ch Leonard, Dorothy) truck farmer O 10a 1h 1c R1 Davison Dav 9 Ind tel.

Graham, Alexander farming R2 Mount Morris Mt Mor 46.

GRAHAM, A. R. (w Florence C.) farmer O 240a 6h 35c R1 Flint Mun 18 B tel.

GRAHAM, FRED A. (w Kit) (ch Myrto) farmer O 98a 5h 8c R3 Flushing Flus 54 B tel.

GRAHAM, GEORGE H. farmer O 10a 2h 1c R5 Flint Flint 17.

Graham, Mrs. Mary R1 Flint Mun 18 B tel.

GRANGER, ELI W. (w Emma) farmer O 80a 3h 4c R2 Swartz Creek Clay 71 B tel.

Granger, Gid (ch Mary) farmer O 260a 3h 5c R2 Gaines Arg 38 Ind tel.

GRANGER, H. C. (w Della) (ch Nellie, Jimmie) farmer T 120a 4h 3c R2 Gaines Arg 36 Ind tel.

GRANGER, LEWIS L. (w Lucy M.) (ch David, Hurbert, Ida May, Edna Bell, Winieford, Paul Lewis) farmer O 120a 5h 3c R2 Gaines Arg 22 B tel.

Granger, Romia (w Alta) farmer T 80a 1h R2 Swartz Creek Clay 71 B tel.

Grant, Nancy O 80a R2 Montrose Mont 51 B tel.

GRANT, W. M. (w Ethel) farming T 80a 5h 8c R2 Montrose Mont 51 B tel.

GRAVES, FRANK (w Maude) (ch Neva) airplane employee O H&2Lots Pierson Ave Box 342 Flint Gen 58.

GRAVES, JOSEPH (w Mary E.) (ch Clarence. Harvey L.) farmer O 20a 1h 1c R3 Clio Vien 73.

GRAVES, WILLIAM A. (w Daisy) (ch Maxwell) farmer T H&L 1h R5 Flint Flint 20.

GRAWOLS, B. F. (w Augusta) (ch Glen, Marian) farmer O 80a 2h 9c R3 Davison Dav 41 Ind tel.

GRAY, DANIEL (ch Clara, Wallace, William, Lillie) farming O 40a 2h 1c R7 Flint Gen 49.

GREAR, CHAS. C. (w Julia) (ch Donald, Bruce) farming O 60a T 60a 3h 20c R9 Flint Mt Mor 48 B tel.

Greeman, Wm. (w Jennie) (ch Vernice, Ila, Elda) farmer T H&L R3 Grand Blanc Mun 38.

GREEN, FRANK (w Mary E.) (ch Vincent, Margaret, Woodrow) farmer T 160a 5h 12c R2 Clio Vien 2.

Green, Fred farmer R1 Clio Vien 61.

Green, George (w Edith) farmer O 30a R1 Swartz Creek Mun 32 B tel.

Green, Henry (w Susan) (ch Gladys, Frank) farming O 20a 2h 2c R2 Montrose Mont 53.

GREEN, H. V. (w Homer) painter & decorator O 5a R9 Flint Mt Mor 48.

Green, Jay (w Maude) farming O 120a 4h 14c R1 Clio Vien 64 Ind tel.

GREEN, JOHN M. farming T 97a 3h 6c R1 Montrose Mont 8.

Green, J. C. farmer O 97a 3h 6c R1 Montrose Mont 8.

DAVISON MERCANTILE CO.
DEALERS IN
Dry Goods, Groceries, Gents' Furnishings and Shoes
Satisfaction Guaranteed
DAVISON, MICHIGAN

GREEN, J. R. (w Luna) (ch Cora, Harry L.) farming O 40a 2h 7c R3 Flushing Flus 54.

Green, Lewis R2 Mount Morris Mt Mor 7.

Green, Mike (w Margaret) (ch John) farmer O 160a 5h 12c R2 Clio Vien 2.

GREEN, MRS. OSCAR O 200a R2 Grand Blanc Atl 67.

Green, P. J. (w Elizabeth) farming O 140a 8h 15c R1 Montrose Mont 8.

Green, Ray (w Grace) (ch Gordon, Bernard, Beatrice, Arlene) farming part owner 180a 5h 25c R2 Mount Morris Thet 66 Ind tel.

Green, Thomas A. (ch Asa, Nelson, Alice) farmer O 160a 8h 20c R4 Fenton Fen 71 Ind tel.

GREEN, WALTER E. (w Myrtle) (ch Hilda, Elva, Anna, Katheryn) farmer O 86a 6h 4c R1 Goodrich Atl 63.

GREEN, WARREN O. (w Jessie) (ch Renah E., Frances L., Frederic) farmer O 535a 7h 12c R1 Goodrich Atl 46.

GREEN, WILLARD F. (w Roxana) (ch Velva, Frenn) farmer O 160a 14c R1 Grand Blanc Grd Blc 28.

Green, Wm. (w Clara) farmer T H&L R2 Montrose Mont 72.

GREEN, WM. M. (w Emma) farmer O 40a 1c R1 Montrose Mont 30.

GREENE, MARGARET (ch Maynard) farming O 40a 3h 4c R2 Clio Vien 12.

Greenfield, Pearl (w Blanche) farming T 80a 2h 4c R1 Mount Morris Gen 11 Ind tel.

GREENFIELD, PORTER (w Lucy) ret farmer O H&L R1 Clio Vien 55 & 64 Ind tel.

Gregor, Robert L. farmer R1 Linden Fen 9.

GREINER, JAMES C. (w Ellen) (ch Catherine, Josephine) farmer & reg Jersey cattle & pure bred poultry O 251a 6h 30c R3 Linden Fen 65 Ind tel.

GREY, EARL WM. (w Hazel) farmer T 129a 4h 14c R3 Swartz Creek Clay 48 B tel.

Grey, Leah M. R3 Swartz Creek Clay 48.

Griebe, Augusta R1 Flint Flint 48.

Griffin, Roy (w Alice) farmer O 40a 4h 5c R3 Davison Dav 37 Ind tel.

Griggs, G. R. (w Julia A.) (ch George I., Lillian May, Helen L.) farmer O 80a 6h 15c R5 Flint Flint 24 B tel.

Griggs, Lee M. (w Bertha) (ch Robert, Norris) farmer 132a 5h 21c R1 Grand Blanc Grd Blc 19.

Griggs, S. P. (w Frances) farmer O 132a 5h 17c R1 Grand Blanc Bur 88 Ind tel.

Grimshaw, J. F. (w Margaret) (ch Ila, J. Almond, Grace, Perry, Clara, Cyrus) farmer T H&L R5 Flint Flint 22.

Griswald, Judson (ch Ernest) farmer O 90a 3h 6c R5 Flint Clay 18.

Griswold, Earl R1 Clio Thet 86.

Griswold, Gardner M. R1 Clio Thet 86 Ind tel.

GRISWOLD, PERCY F. (w Ella) (ch Alton E.) farming O 60a 3h 8c R1 Clio Thet 86 Ind tel.

Gritgs, Chas. (w Grace) farmer O 100a 3h 4c R1 Flint Mun 19.

Two Kinds of Silo Under Construction.

RANDALL LUMBER & COAL CO.
Lumber, Shingles and Mill Work
FLINT, MICH.
PHONE 348

Grondin, Daniel (w Eva) (ch Nellie, Arthur, Paul, Sterling, Kenneth, Lyle) farmer O 80a 4h 2c R2 Otisville For 32.

Groombridge, George (w Emma) farmer R1 Swartz Creek Mun 25.

GROOMS, EDWARD (ch Julia, Jean) farmer T 30a R1 Swartz Creek Mun 23.

Grooms, Guy farmer O 30a 2h 3c R1 Swartz Creek Mun 23.

Grooms, Harry (w Myra) farmer O 30a 2h 2c R1 Swartz Creek Mun 23 B tel.

Grooms. James (w Edith) (ch Clyde) farmer O 40a 2h 3c R8 Flint Flint 62.

Grossman, Charles (w Ida) (ch Hilda, Albert, Elizabeth) farmer T H&L 1c R2 Linden Arg 52.

Groves, Leo (w Hazel) (ch Darwin) undertaker O H&L Davison Vil.

GRUMBUSKI, MIKE (w Anna) (ch Anna, Josie) farming O 40a 3h 1c R1 Otisville For 74.

GUAZDACS, JOHN (w Josie) machinist O H&2Lots R8 Flint Gen 86.

Guernsey, Mrs. Carrie B. farmer part owner 100a R2 Linden Arg 42.

Guernsey, Floyd E. soldier R2 Linden Arg 42.

Guernsey, Fred E. farmer part owner 100a 2h 6c R2 Linden Arg 42.

Guernsey, Herman L. farmer part owner 100a 2h 6c R2 Fenton Arg 42.

Guinon, Wm. (w Rebecca) (ch Eddie) farming O 80a 3h 5c R1 Montrose Mont 32 B tel.

GULLSTRAND, AUGUST (w Lillie) (ch Wendell, Lucille, Bastion, Clarence) farming O 80a 3h 6c R2 Flushing Flus 48 B tel.

Gundry, E. P. (w Sophia) farmer 78a 5h 4c R1 Swartz Creek Mun 32 B tel.

GUNDRY, JAMES H. (w Althea) (ch George, Donald, Doris) farmer O 50a 3h 5c R3 Linden Fen 43 B tel.

Gundry, Mrs. Julia farmer O 20a R1 Swartz Creek Mun 21.

Gundry, Mrs. Mary O 45a R1 Linden Fen 8 B tel.

Gundry, Ray D. (w Ella) well driller H&L R2 Flint Grd Blc 2.

Haas, George (w India) (ch Viola, Janette, Dorothy) farming T 94a 3h 3c R2 Mount Morris Thet 91 B tel.

Haas, Herbert (w Nettie) farming O 74a 3h 3c R4 Clio Thet 7 Ind tel.

Habermehl, Ed (w Pearl) factory employee O H&3Lots R9 Flint Mt Mor 67.

HABKIRK, WM. (ch Hilda, Ivan, Theta, Gordon) farmer O 7a 2h R1 Clio Vien 59.

Hackney, Archie (w Olive) (ch Ruby) farmer T 40a 2h 2c R4 Clio Thet 7.

Hackney, Clarence P. (w Ethel) (ch Lewis, Elma, Lelah, Frederick) farmer O 134a 6h 11c R3 Clio Mt Mor 4 Ind tel.

Hackney, Eugean (w Jessie) (ch Donna De, Johnson, Max) farmer O 160a 4h 16c R3 Clio Vien 102 Ind tel.

HACKNEY, GEO. (w Mary Grace) farming O 60a 2h 7c R1 Clio Thet 86 Ind tel.

Hackney, Harold R1 Clio Thet 86.

HACKNEY, TED (w Sarah) (ch Floyd E.) farmer O 127a 2h 11c R3 Clio Mt Mor 102 Ind tel.

HACKNEY, V. E. (w Harriet) (ch Sarah, William, Percy) farmer O 160a 7h 12c R2 Mount Morris Mt Mor 8.

HADDRILL, JESSE L. (w Margaret) (ch Louise, Lawrence) farmer O 100a T 150a 10h 36c R1 Goodrich Atl 41.

Haddrill, Salomon farmer R1 Goodrich Atl 41.

"The First Step Toward Financial Success Lies Always Toward the Bank"
$1.00 will Start an Account
see us about it to-day
DAVISON STATE BANK

Hagger, James (w Florence) machinist O H&L R9 Flint Gen 86.

HAKES, ARTHUR S. (w Lillie) (ch Martha) carpenter O 2a R9 Flint Mt Mor 67.

HALE, GEORGE H. (ch Myrtle V.) farm work R2 Davison Rich 40 B tel.

HALE, JOHN W. (w Rosa) (ch George H., Charles W., Emerson J., Orlando L., Harrison E.) ret (pensioner) O ½a R2 Davison Rich 40.

HALE, WILLIAM (w Esther) (ch Richard, Althea) farmer O 72a 5h 8c R2 Durand Gain 35 Ind tel.

HALEY, JAS. farming O 80a 3h 5c R3 Birch Run Vien 3.

HALEY, J. H. (w Mary) (ch Ola, Gertrude, Mary) farmer O 10a 1h 21c R1 Linden Fen 9.

HALKA, FRANK (w Mary) (ch John, Frank, Rhudalf, Stella) farmer O 80a 2h 4c R1 Swartz Creek Gain 17.

Hall, Mrs. Ada F. (ch Florence) farming O 60a 2c R7 Flint Gen 62.

HALL, A. F. (w Lizzie) (ch Clara, Trenton, Dortha) farmer O 85a 3h 4c R3 Linden Mun 48 B tel.

HALL, CHAS. B. (w Olive L.) farmer part owner 200a 10h 20c R3 Davison Dav 63 Ind tel.

HALL, DANIEL V. (w Orilla) (ch Daniel J.) farmer part owner 200a 10h 20c R3 Davison Dav 63.

HALL, D. P. (w Oliva) (ch Adelia) farmer O 200a 10h 26c R3 Davison Dav 63 Ind tel.

Hall, Earl R4 Clio Thet 29.

HALL, EDGAR A. (w Flossie B.) (ch Darlene B., Madeline W.) farming T 80a 4h 6c R1 Davison Rich 69.

HALL, EDWIN R. (w Carrie) (ch Emerson, Melvin) carpenter O H&L R9 Flint Mt Mor 67.

HALL, EPHRIAN E. (w Nettie M.) (ch Eugene) teamster T 160a 2h 8c R1 Grand Blanc Dav 74.

HALL, FENTON A. (w Annabell) (ch Clifford, Margaret, Adora, Mary) farmer T 110a 4h 4c R1 Flint Mun 12 B tel.

HALL, FRANCIS T. (w Martha) (ch Edmond, Onalie, Ruth, Francis) farmer T 126a 4h 12c R4 Flint Flint 5.

Hall, Geo. (w Eva) (ch Pearl, Melvin, Arthur, Zylphia) rural carrier O H&L Davison Vil.

HALL, GEORGE (w Martha) keeper of children Welfare Home T H&L R1 Fenton Mun 63 B tel.

HALL, HARRY (w Helen) (ch William R., George E.) feed grinder O H&L Flushing Flus.

Hall, Marvin (w Clara) farming T 80a 2h 1c R4 Clio Thet 29.

HALL, MOSES (w Etta) (ch Ruth, Edward, Robert, Howard) farmer O 80a 7h 21c R3 Davison Dav 23 Ind tel.

HALL, PETIE R. (w Gladys) (ch Floyd, Irene) farm (year hand) R2 Flint Grd Blc 2.

Hall, Robert (w Dephina) (ch James) farmer O 200a 4h 7c R2 Davison Dav 29.

Hall, Sam (w Lula) farmer O 120a 2h 8c R6 Flint Dav 2.

HALL, T. (w Inez) (ch Lavern, Lucille, Blanche, Helen, Hannah, Robert) farming T 95a 3h 1c R3 Flushing Flus 3.

HALL, W. T. (w Jennie B.) (ch Leslie) farmer O 70a 4h 3c R8 Flint Flint 43.

Hallenbeck, T. D. (w Ellen) farmer O 90a 3h 7c R1 Grand Blanc Atl 1.

HALLIGAN, MRS. MARGARET (ch William, Edward, Donald, John) farming O 75a 2h 6c R2 Clio Vien 49.

HALLIGAN, WM. (w Ada) (ch Ada) farmer O 125a 4h 10c R2 Clio Vien 41 Ind tel.

Hallstead, H. L. (w Anna) (ch Donald) hardware clerk O 3a H&L R8 Flint Mt Mor 67.

Halpin, Frank farmer O 40a R1 Gaines Gain 37 Ind tel.

Halpin, John farmer O 80a 3h 2c R1 Gaines Gain 37 Ind tel.

Halpin, L. J. farmer O 80a 4h 2c R1 Gaines Gain 37 Ind tel.

Halpin, Reginald farmer O 80a 2h 2c R1 Gaines Gain 37 Ind tel.

Halpin, Wm. A. (w Rose C.) farmer O 40a 2h 6c R3 Flint Bur 3 Ind tel.

DICK ELLORE
AGENT FOR THE
Lapeer Steam Laundry
DAVISON - - - - - MICHIGAN

Halstead, Edwin (w Rebecca) (ch Helen, Harold, Gerald, Madalene) fruit & truck farmer O 28a 1h 1c R5 Flint Flint 4 B tel.

HALSTEAD, WILLIAM E. (w Mabel) (ch Earl, Cecil, Olive, William) fruit & truck farmer O 53a 3h 2c R4 Flint Flint 4 B tel.

HAMANN, GEO. W. (w Ellen) farmer T 80a 4h 9c R4 Flint Mt Mor 50 B tel.

Hamil, Byron farmer T 80a 2h 8c R2 Otisville For 59 Ind tel.

Hamil, Mrs. Jane (ch Amanda) O 80a R2 Otisville For 59 Ind tel.

Hamilton, Allie W. (w Anna) farmer O 40a 2c R1 Fenton Fen 58.

HAMILTON, JOSEPH (w Mabel) (ch Durward) farming T 200a 2h 6c R7 Flint Gen 82½.

Hammond, Mrs. Anna R2 Grand Blanc Atl 75.

Hammond, Chas. (w Cora L.) (ch Howard C.) farmer O 130a 4h 20c R3 Flint Bur 7 Ind tel.

Hammond, C. B. (w Blanche) factory employee O ½a Gen Del Flint Mt Mor 67.

Handy, Allen Henry farmer O 5a 2h 5c R1 Grand Blanc Atl 28.

HANKEY, E. T. (w Birdie) (ch Ilah B.) farmer O 40a 2h 4c R2 Clio Vien 18.

Hanley, Ray (w Pearl) (ch Evelyn, Raymond) station agent O H&L Gen Del Brentcreek Flus 10.

HANNA, B. W. (ch Edna A., Benj. T.) farmer O 126⅔a 4h 9c R3 Grand Blanc Mun 41 B tel.

HANNA, EZRA (w Agnes) (ch Auston) farmer O 180a 5h 12c R2 Gaines Arg 19 B tel.

HANSEN, NELS B. (w Clara) (ch Helen) farming T 200a 5h 5c R1 Flushing Flus 82.

Harald, Peter ret farmer R2 Grand Blanc Grd Blc 44.

Harcz, Joe farming T 80a 2h 8c Mount Morris Gen 4.

HARDAKER, ALBERT EDWARD (w Florence) (ch Edward A., Happy Ross, Charles E.) automobile finisher O 16a 1c R1 Grand Blanc Grd Blc 24.

HARDAKER, EDWARD (w Eliza J.) (ch Fern) farmer O 3a H&L 1h 1c R2 Flint Bur 53.

Harding, Harold D. (w Margaret) (ch Marsella, Donald, Robert) farmer T H&L R3 Swartz Creek Clay 40.

HARDING, JAMES (w Electa) farmer O 200a 2c R3 Swartz Creek Clay 41 Ind tel.

HARDING, ROY W. (w Myrtie) (ch Letha) farmer T 160a 4h 10c R3 Swartz Creek Clay 40 B tel.

HARDY, FRED (w Nellie) farming O 100a 3h 5c R3 Flint Gen 39 B tel.

Hare, John O. (w Lena) farmer O 50a 3h 6c R2 Montrose Mont 53.

HARGER, MRS. C. L. (ch Minnie, Myrtie, Gertie) ret O H&L Genesee Gen 19.

Harle, Glenn J. soldier Duffield Gain 30.

HARLE, G. J. (ch Mabel) farmer O 120a 4h 5c Duffield Gain 30 B tel.

HARMAN, D. D. (w Fannie) farmer T H&L R1 Montrose Mont 9.

Harmon, Ellis (w Ruth) (ch Nola) farming T 80a 3h 15c R1 Clio Thet 42 Ind tel.

HAROLD, WM. (w Mary H.) (ch Henry, Maud, Elizabeth) farming R8 Flint Mt Mor 66.

HARPER, BEN (w Lucy) (ch Chester) farmer O 50a 2h 5c R1 Grand Blanc Bur 87.

Harrald, Louis A. (w Anne) (ch Joseph W.) farmer O 80a 5h 14c R2 Grand Blanc Grd Blc 62.

HARRINGTON, ALVA C. (w Edna) farmer T 200a 3h 5c R2 Byron Arg 66 B tel.

HARRINGTON, BURT A. (w Florence L.) (ch Mabel Cathryn) farmer R3 Hally Grd Blc 66.

HARRINGTON, FRANK (w Harriet) (ch Keith, Bernedine) toolmaker & farmer (breeder White Leghorns) O 30a 2c R2 Flushing Flus 48 B tel.

Harrington, Otis farm hand R2 Grand Blanc Grd Blc 45.

Harrington, Perry farmer O 200a 2h 5c R2 Byron Arg 66 B tel.

Harris, Andrew (w Mary) (ch Margaret) farming O 80a 3h 8c R1 Otisville For 50 B tel.

FARMERS can get all kinds of Building Materials and Millwork of

Bell Phone **Flint Lumber Co.** Smith Street Flint, Michigan

Harris, Asa (w Essie) farmer O H&L Otter Lake For 23.

Harris, Bertha (ch Thelma) clerical work R9 Flint Gen 57.

Harris, B. D. (w Jennie P.) (ch Herman, B. D., Jr.) real estate O H&L R9 Flint Gen 57.

Harris, B. L. (w Mina) manager Grand Blanc elevator H&L Swartz Creek Gain 18 B tel.

HARRIS, CLAUD R. (w Gertrude) (ch Lucile) farmer T 160a 4h 6c R1 Grand Blanc Grd Blc 31.

Harris, Edward (w Emma) farmer T H&L R1 Grand Blanc Grd Blc 31.

Harris, E. farmer R2 Flint Bur 72.

HARRIS, E. M. farmer O 90a R2 Flint Bur 78.

HARRIS, FRANK M. (w Helen I.) (ch Edna B.) farmer O 20a 2h 2c R2 Flint Grd Blc 6 Ind tel.

Harris, Fred E. (w Carrie) (ch Wayne, Forrest) farmer O 60a T 15c 5h 5c R2 Grand Blanc Grd Blc 43.

HARRIS, HERBERT (w Lillie) (ch Ralph, Albert) farmer & thresher O 40a R2 Otisville For 34 Ind tel.

HARRIS, JAMES (w Gussie) (ch Beatrice, Arlene) farming T H&L R2 Otisville For 41.

Harris, John, Sr. (w Harriett) (ch Howard, Ruth, Hughie, John, Jr.) farming O 264a 7h 14c R2 Otisville For 33 Ind tel.

HARRIS, ROBERT (w Cecelia) farmer & thresher O 80a 5h 3c R2 Otisville For 7.

Harris, Robert P. (w Violet) (ch May) mason T H&L R2 Otisville For 36.

HARRIS, MRS. ROSALINE B. (ch Frank B., W. Kenneth) O 136a 10h 30c R2 Flint Grd Blc 4 Ind tel.

HARRIS, WM. thresher O H&L R9 Flint Gen 86.

Harris, William R. farmer R2 Swartz Creek Gain 9.

Harris, W. J. (w Blanch) (ch Florence) farmer O 96a 4h 12c R1 Flint Mun 14 B tel.

Harrison, A. S. (w Vera) dentist H&L Davison Vil.

HARRISON, BENJ. (w Lena) (ch Lilian, Nolan, William) farming O 120a 4h 9c R1 Otisville For 43.

Harron, Geo. D. O 60a R2 Davison Rich 9.

HARROW, ROLLAND S. (w Clara) (ch John E., Leon) farmer T 80a 5h 2c R2 Montrose Mont 52 B tel.

Harshaw, R. J. (w Mary E.) farmer O 60a 3h 4c R5 Flint Flint 30 B tel.

Hart, Edwin (w Jane) (ch Eldon) farmer O 40a 2h 2c R3 Clio Vien 66.

Hart, Geo. (w Ella) (ch Lyle, Verne, A. O., Dean, Dale) farming O 120a 6h 12c R1 Millington Thet 16 Ind tel.

Hart, Guy farmer O 24a 3h R2 Grand Blanc Atl 60.

Hart, Howard (w Mary) (ch Viva, Frances, Geo. J.) farming O 60a 5h 10c R2 Otisville Thet 19.

HART, KARL F. (w Minnie) (ch Helene) farming T 200a 2h 4c R4 Clio Thet 24 Ind tel.

HART, R. O. (w Lula) (ch Orrin C., Sybil M.) farmer & Holstein cattle O 100a 6h 10c R1 Flushing Clay 15 B tel.

HART, WALLACE W. (w Lina) (ch Maxine, Irene, Kenneth) teaming T H&L 3h 1c Swartz Creek Clay 81.

Hartman, James (w Viola) (ch Nellie, Florence, John C., Doris) farmer O 120a 3h 5c R2 Gaines Arg 7 B tel.

HARVEY, CHAS. (w Celia) (ch Walter, Mary, John, Wendell, Jennie, Bernice, Ellen) farmer & breeder of shorthorn Durham cattle T 200a 6h 21c R4 Clio Thet 46 Ind tel.

HARVEY, JAMES (w Earnestine) (ch Hester, Marion, James, Joseph) plumbing & heating O H&L Lapier St Davison Dav Vil.

HARVEY, J. C. (Arrilla) (ch Basil, Inez, Velma, Phillis) farmer T 150a 4h 2c R10 Flint Bur 43 Ind tel.

Haskell, Leon (w Clara) farmer O 28a 2h 3c R3 Clio Vien 44.

HATCH, ASA L. (w Eva) (ch Iva Ousnamer, Gmerdon Ousnamer) farmer T 55a 1h 1c R3 Ortonville Atl 66.

HAUSER FUR COMPANY
MANUFACTURERS OF
FINE FURS
405 DETROIT ST. TELEPHONE 1632 FLINT, MICH.

Hatch, Chas. (w Cecile) (ch Chas. Wm.) machinist O 3Lots R9 Hobson Ave Flint Mt Mor 67.

HATCH, CHAS. (w Electa) ((ch Charles) farmer T 80a 2h 1c R6 Flint Bur 19.

HATCH, EZRA D. (w Amelia) (ch Kenneth) farmer T 80a 2h 1c R6 Flint Bur 19.

Hatch, Mrs. Julia (ch Lizza) housework O 55a R3 Ortonville Atl 66.

Hathley, Geo. (w Margaret) (ch Clara, Jos.) farming O 40a T 80a 4h 12c R2 Clio Vien 31 Ind tel.

HATT, ALFRED (w Jennie) farmer T H &L 1h 1c R4 Fenton Fen 78 Ind tel.

Hatt, George (w Flora) farmer T H&L R2 Byron Arg 58.

Hatton, Ernest (w Leola) machinist O H&L R8 Flint Gen 86.

Hauser, Wm. (w Ida) (ch Floyd L., Wm. H., Carl) butcher & huckster O 6a 2h R1 Mount Morris Gen 17.

Hausser, Ed (w Tracy) (ch Opal, Vera, Edna, Raymon) machinist R9 Flint Mt Mor 67.

HAVEN, EUGENE (w Helen) (ch Velma) farmer O 75a 5h 7c R2 Burton Mont 34.

Haven, Hilton farmer Montrose Mont 34.

HAVENS, CHAUNCY (w Minnie) Argentine Meat Market O H&L & store R2 Linden Arg 51.

Havens, Mahlon (w Gladys) (ch Maylon D.) farmer T H&L R2 Linden Arg 80&50.

HAVERS, GEO. (w Hattie) farming O 40a 1h 4c R4 Clio Thet 10.

Haviland, D. P. (w Anna) (ch John, Celia, Katherine) farmer O 80a 3h 4c R1 Gaines Gain 39 B tel.

HAVILAND, E. B. (w Maggie) (ch Mary, Bernard, Gertrude, Josie) farmer O 120a 4h 13c R1 Gaines Gain 41 B tel.

HAVILAND, LEWIS (w Stella) (ch Margaret, Helen, Josephine, Thomas) farmer O 240a 5h 5c R2 Gaines Gain 82 B tel.

Haviland, W. M. (w May E.) (ch John James) farmer O 80a 4h 6c R3 Grand Blanc Grd Blc 39.

Hawkshaw, Jas. farmer O 120a 5h 10c R4 Flint Mt Mor 36 Ind tel.

HAWKSHAW, PATRICK (w Anna) (ch Margaret E.) farmer O 140a 4h 4c R4 Flint Mt Mor 31.

Hawkshaw, Robt. farmer O 260a R4 Flint Mt Mor 36.

Hawley, Berton J. (w Mary) (ch Carold, Lawson, Hazel, Leonard, Iva, Roscoe, Alton) farmer O 120a 7h 6c R1 Clio Thet 28 Ind tel.

Hayden, Emmet (w Blanch) farmer T 130a R2 Flint Mun 16.

Hayes, Abner (w Mary E.) ret T H R2 Flint Grd Blc 7.

HAYES, C. C. (w Ninabelle) (ch Lucille, Dale, Earl) farmer O 100a 3h 4c R3 Clio Vien 84.

HAYES, DAN (Elizabeth) (ch Russell, Nellie, Mabel) farming T 160a 5h 20c R2 Mount Morris Mt Mor 11.

HAYES, HENRY R. farmer T H&L R1 Grand Blanc Grd Blc 31.

Hayes, Manuel (w Mary) (ch Phyllis) bookkeeper O H&L R2 Flint Flint 48.

HAYNES, A. N. (w Euphemia) (ch Harmon E., Edward N.) carpenter O H&L R2 Flint Bur 46.

Haynes, Fred (w Lucina) farmer O 50a R1 Davison Dav 18 Ind tel.

HAYNES, HARRY K. (w Hazel) (ch Rose J.) farmer O 50a 6h 9c R1 Davison Dav 18 Ind tel.

HAYWARD, HENRY (w Bessie) (ch Floyd, Gladys, Harold) farming & Durham cattle part owner 20a 8h 11c R1 Otisville For 27 B tel.

HAYWOOD, HARMON G. (w Jennie E.) (ch Anna L.) farmer O 2a 2h R1 Grand Blanc Grd Blc 11.

Head, Philip farmer O 158a 2h 20c R2 Swartz Creek Gain 25 B tel.

Heal, Henry T. (w Eva) (ch Geo. L.) farmer part owner 120a 4h 6c R3 Davison Dav 41 Ind tel.

HEAL, J. H. (w Jennie) (ch Vernie, Eva M.) farmer part owner 120a 4h 3c R3 Davison Dav 41 Ind tel.

Heard, Mrs. Emma O 60a R1 Flushing Clay 15 B tel.

HEATH, C. B. (w Maude) teamster O 1a H&L 2h R2 Flint Bur 45.

Phone 1205-R
361 DAYTON STREET
Residence

Max T. Holmes

Phone 1268-W
1604 N. SAGINAW ST.
Shop

PLUMBING & HEATING

Special Attention Given to Repair Work

FLINT, MICH.

Heath, Effie R3 Clio Vien 81.
HEATH, FRANK S. (w Fern) farmer T 60a 3h 4c R3 Swartz Creek Clay 40 B tel.
Heath, Geo. farmer O 160a 6h 2c R3 Clio Vien 81 Ind tel.
HEATH, GEO. W. (w Minnie) (ch Samuel P., Marrell D.) farmer O 126a 3h 13c R2 Clio Vien 14 Ind tel.
Heath, Homor (w Myrtie) thresher O 18a 3h R1 Grand Blanc Grd Blc 15.
Heath, Joseph O 160a 6h 2c R3 Clio Vien 81 Ind tel.
HEATH, J. C. (w Mattie) blacksmith O 2a H&L R2 Flint Bur 45.
HECK, J. M. (w Regima) (ch Anna, Ludwic) farmer & shorthorn cattle O 110a 5h 12c R4 Flint Flint 15½ B tel.
Heddon, Emmet (w Sarah B.) (ch Gatha, Therma) farmer T 130a 3h 6c R2 Flint Mun 16 B tel.
Heermann, Wm. H. (w Minnie) farmer O 76a 3h 10c R3 Linden Mun 47 B tel.
HEFFRON, GEO. farming O 40a 2h 2c R1 Flushing Flus 82.
Heffron, Julia (ch Maggie) farming O 40a R1 Flushing Flus 82.
Hegel, Jacob W. (w Louisa) (ch Mary) farmer O 152½a 3h 22c R2 Grand Blanc Atl 53.
HEGEL, PHILIP S. (w Henrietta) (ch Hazel, Earl, Onalee) farmer O 100a 7h 9c Goodrich Atl 34.
Heims, David farmer O 80a R3 Davison Dav 20 Ind tel.
Heims, Fred (w Lillian) (ch Howard) farmer O 160a 8h 8c R3 Davison Dav 12.
Heims, L. C. (w Beatrice) farmer O 125a 2h 3c R3 Davison Dav 23.
Heine, Adam (w Edith) (ch Francis) gardener O 20a 2h 1c RD Mount Morris Mt Mor 18.
Hendershott, Benj. (w Amanda) (ch Bernice) farmer O 80a R2 Davison Rich 18.
HENDERSHOTT, LYMAN J. (w Mary A.) shoemaker O 1a 1h R4 Clio Vien 66.
Henderson, Charley R3 Columbiaville Rich 17 B tel.
Henderson, John farmer O 40a 3h 6c R2 Gaines Arg 24.
HENDERSON, J. H. (w Rosa) (ch William, Floyd, Dorothy, Donald) craneman T 23a R3 Swartz Creek Clay 40.
Henderson, Lawrence garage man R1 Otisville For 72.
HENDERSON, REED (w Martha) farmer O 80a 3h 9c R1 Otisville For 48.
HENDERSON, WM. (w Cora) farming T H&L R3 Clio Vien 101.
Henel, John (w Lena) (ch Mary) farming O 40a 1h 2c R1 Davison Rich 67.
HENRY, J. L. (w Margaret) (ch Clark) mechanic O H&L R1 Flint Flint 50.
HENRY, NORMAN W. (ch Ella, Clarence) farmer T 41a 2h 3c R2 Byron Arg 64.
Henry, Philornum farmer O 41a R2 Byron Arg 64.
Hepner, Benjamin T 40a R1 Mount Morris Thet 75.

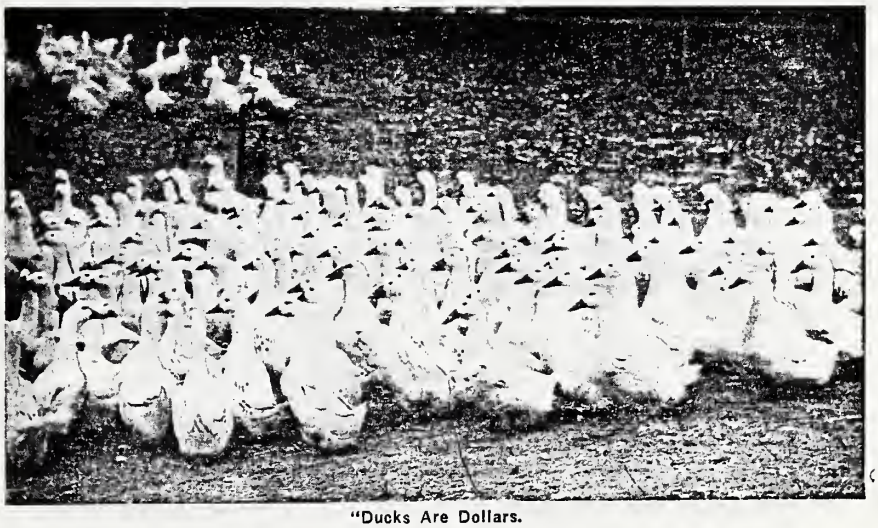

"Ducks Are Dollars.

For Exchange, absolute safety, efficient service and uniform courtesy—for your business.

INDUSTRIAL SAVINGS BANK

FLINT "The Bank of Personal Service" MICH.

HERBST, WM. E. (w Amy S.) (ch Louise, Murry, Hubert, Ethel, Frances, Helen) farmer T 187a 7h 23c R10 Flint Bur 30.

HERMAN, A. C. (w Clara) (ch Arthur) farmer O 56a 2h 9c R2 Swartz Creek Gain 44 B tel.

Herman, Wm. (w Edna) (ch Creston, Milo, Fred) farming O 80a 3h 6c R2 Montrose Mont 30 B tel.

HERRICK, EDWARD (w Jennie) farmer O 120a 7h 13c R2 Swartz Creek Gain 6 B tel.

HERRICK, EDWIN (w Alice) (ch Elsie Gooding, Lillian Gooding) farmer O 40a 6h 6c R2 Swartz Creek Gain 9 B tel.

Herrick, Robert farmer O 80a 3h R2 Swartz Creek Gain 6 B tel.

Herrick, S. A. (w Eva) (ch Elroy, Elwyn) farmer T 110a 4h 8c R1 Flint Flint 70 B tel.

HERRINGTON, L. G. (w Anna) (ch Denyza A., Martha J., Geo. A., Mark) farmer importer & breeder of Percheron horses & O I C swine O 160a 8h 25c R1 Otisville For 73.

Herrington, Nelson (w Julia) (ch Helen) sheet metal worker O ½a R1 Mount Morris Mt Mor 21.

HERRON, GEO. W. (w Josephine) (ch Marcellus, George, William) farmer O 80a 4h 4c R2 Davison Dav 7 Ind tel.

HERRON, JOHN (w Martha A.) (ch Irma H., Margaret E.) farmer & breeder O 170a 6h 30c R6 Flint Bur 20 Ind tel.

HERRON, ROY E. (w Estella) (ch Dorothy A., John P.) farmer & breeder O 170a 6h 30c R6 Flint Bur 20 Ind tel.

HERVEY, EDWARD J. (w Nettie) (ch Dorothy) farming part owner 120a 3h 1c R1 Clio Thet 56 Ind tel.

Hervey, Ernest (w Jennie) (ch Minnie, Bernice, Hazel, Jimmie) farmer T 80a 3h 10c R3 Davison Dav 20.

HESCH, LEO (w Vera) mechanic O H&L R2 Flint Bur 46.

HESCH, VAL. (w Rose) (ch Nellie) mechanic O H&L R2 Flint Bur 46.

HETCHLER, FRED W., JR. (w Grace) (ch Florence G., Donald F., Evelyn R., Dallas J.) farmer O 157a 3h 4c R2 Linden Arg 80.

Hetherton, Lloyd L. farmer R4 Flint Flint 15½ B tel.

Hewins, Chas. (w Martha) (ch Vincent) farmer O 40a 4h 5c R1 Mount Morris Thet 75.

Hewitt, Alfred farmer O 60a 3h 4c R3 Grand Blanc Grd Blc 51.

HEWITT, ALVIN (w Cora) (ch Charles A., Joseph B.) farming O 80a 3h 4c R2 Montrose Mont 76 Ind tel.

Hewitt, Eugene (w Elizabeth) farmer O 55a R1 Fenton Fen 23.

Hewitt, Milo H. (w Margaret) ret farmer O H&L Davison Vil.

HEWITT, SIMON (w Agnes) (ch Jay R., David) farmer O 100a 4h 10c R1 Flint Mun 11.

Hewitt, Wesley (w Bertha) (ch Willie, Bernice, Delbert, Pauline) farmer O 120a 2h R2 Montrose Vien 78 Ind tel.

Hewitt, Willard, Sr. (w Emma) (ch Myra) farmer T 120a 5h 7c R3 Grand Blanc Grd Blc 56½.

HEWITT, WILLARD G., JR. (w Gatha) (ch Theda Mae) farmer T 80a 4h 6c R3 Grand Blanc Grd Blc 58½.

Hibbard, C. R. (w Sarah) (ch Arthur, Ester, Bernice, Unis) farmer T 100a 4h 7c R1 Flint Mun 17 B tel.

Bell Phone 3427

Michigan Lumber and Fuel Company

Lumber, Lath, Shingles, Sash, Doors, Mill Work and Fuel

CEMENT and PLASTER *1919 Pine Street, FLINT, MICH.*

HIBBARD, G. B. (w Luella) (ch Laverna) farmer T 60a 4h 6c R3 Linden Mun 35 B tel.

HIBBARD, O. G. (w Cora E.) (ch Ivah) farmer O 100a R1 Flint Mun 17 B tel.

Hibbard, Russell (w Ethel M.) (ch Gale W., Mary Imogene, Marjorie E.) farmer T 96a 4h 15c R2 Durand Gain 2 Ind tel.

HICKEY, JOE farmer & O I C hogs T 60a 3h 1c R2 Lennon Clay 64 Ind tel.

HICKS, EARL (w Nettie) (ch Geraldine L., Laurine, Kenneth) farming T 300a 6h 35c R1 Montrose Mont 35.

Hicks, Vern (w Mary E.) farmer T 80a R3 Linden Mun 56.

Hicks, Wm. (w Ida) (ch Lilian) farmer T 40a R1 Linden Mun 49 B tel.

Hill, Arthur I. (w Mary) (ch Harry J., Hazel E., Donald A.) farmer O 40a 3h 2c R10 Flint Dav 38.

Hill, Austin B. (w Flora Isabelle) (ch Jessie, Ora) farmer O 290a 5h 25c R1 Goodrich Atl 47.

HILL, BERT E. (w Lula E.) (ch Louis T. Kline, Laverna M. Kline, John B., Ethel L., Ruth E.) farmer O 120a 10h 11c R6 Flint Dav 56 Ind tel.

Hill, Celia D. O 5½a R3 Linden Mun 46 B tel.

Hill, Charlie P. (w Blanche I.) (ch Gladys Mary, Laura Ann, David Milton) laborer O H&L Harriette St Grand Blanc Grd Blc.

Hill, Clark (w Elizabeth) farmer R3 Clio Vien 89 Ind tel.

HILL, CLAUDE (w Elsie) farmer T 120a 2h 2c R1 Davison Dav 9.

HILL, ERNEST L. farmer & Duroc hogs T 235a 9h 15c R5 Flint Flint 27 B tel.

Hill, Mrs. Eva Box 73 Brentcreek Flus 10.

HILL, E. P. (w Eliza J.) farmer T 160a 5h 30c R3 Grand Blanc Mun 40 B tel.

Hill, Floyd (w Ethel) farmer T 60a 4h 6c R3 Grand Blanc Grd Blc 35.

Hill, Frank T. (w Julia E.) (ch Mildred M.) ret O 130a Harriett St Grand Blanc Grd Blc.

Hill, G. W. (w Fannie) (ch Oliver, Norman, Clarence, Grace) farmer O 208a 7h 25c R6 Flint Bur 61 Ind tel.

HILL, HARRY C. farmer O 200a 11h 6c R5 Flint Flint 22 B tel.

HILL, HERBERT C. (w Phoebe) (ch Iva, Bernice, Myrtle, Cecil, Clarre, Harvey) assembler O H&L R9 Flint Gen 86.

HILL, H. M. (w May) (ch James) farmer T 100a R3 Grand Blanc Mun 61 B tel.

HILL, JAS. E. (ch Ray, Leslie) farmer foreman Cornwall Stock Farm Holstein cattle O 750a 20h 250c R2 Mount Morris Mt Mor 45.

Hill, Joseph A. (w Saviela) farming O 120a T 240a 8h 6c R1 Davison Rich 39 B tel.

Hill, J. R. (w Lu) (ch Lucille, Esther, Leona) carpenter O 15½a 1h R3 Grand Blanc Mun 40 B tel.

Hill, J. V. (w Hattie) farmer O 100a R3 Grand Blanc Mun 61 B tel.

Hill, Leslie (w Adeline) (ch Lelah) farmer T H&L R2 Mount Morris Mt Mor 46.

HILL, MRS. LYDIA (ch Earl) farming O 60a 2h 4c R6 Flint Dav 2.

HILL, L. A. (w Lydia E.) Buick employee O 5a R4 Clio Vien 66.

Hill, Maryett pensioner R3 Flint Gen 69.

Hill, M. (w Alma) field man T H&L Davison.

HILL, P. P. (w Eliza) ret farmer O H&L Davison Vil.

Hill, Riley M. (w Flora A.) (ch Fae C.) farmer O 90a 6h 10c R1 Goodrich Atl 45.

HILL, ROY (w Clara) farmer T 120a 3h 5c R2 Grand Blanc Atl 68.

Hill, Thursa Margaret St Grand Blanc Grd Blc.

HILL, WALTER T. (w Helen) farming O 116a T 124a 10h 22c R6 Flint Gen 70 B tel.

Hill, William ret T H&L Margaret St Grand Blanc Grd Blc.

HILL, W. J. (Alvinia) genl store O H&L R3 Swartz Creek Flint 61 B tel.

Newton & Heron

PLUMBING, STEAMFITTING EAVETROUGHING and FURNACE WORK

Phone 4078
1606 S. Saginaw St.
FLINT, MICH.

HILL, WM. E. (w Phebe M.) (ch Helen, Lois) farmer O 160a 13h 20c R2 Davison Dav 26 Ind tel.

HILLAKER, BRUCE E. (w Mabel L.) (ch Ivro, Helen) carpenter O H&L R1 Flint Bur 48.

HILLER, BERT (w Eva B.) (ch George F.) farming O 80a 3h 5c R1 Davidson Rich 41.

Hiller, Frank (w Martha) (ch Bert, William, Ella, Cora, Alva) farming O 79a 1c R2 Columbiaville Rich 44.

Hiller, George F. (w Maude) (ch Ila, Wayne) carpenter T H&L 1h R1 Davison Rich 43.

Hiller, James P. (w Alvira F.) (ch Carrie, Abbie, Floyd) ret O 120a R3 Flint Gen 49 Ind tel.

Hiller, Will (w Maggie) (ch Rhea Belle, Lester) farmer R2 Otisville For 89.

Hilliard, Peter R4 Clio Thet 52.

HILLIER, BERT (w Sarah) (ch Forest, Lelah, Ruby, Roy) farming T 40a R3 Clio Mont 47.

Hillier, Elias (w Maggie) (ch Emma) farmer O 180a 6h 9c R2 Clio Vien 40.

HILLIER, ERNEST J. (w Lois) (ch Wilbur, Nellie, Naomi) farming T 180a 4h 10c R3 Clio Vien 38.

HILLIER, JOHN E. (w Lizzie M.) (ch Lawrence B., Jennie M., Mary L.) farmer O 120a 5h 11c R10 Flint Dav 53 Ind tel.

Hillier, Mrs. Robert farming O 40a 2h R3 Clio Mont 47.

HILLIER, WM. H. (w Minnie E.) (ch Lovell, Marvin, Margaret, Mary G.) farmer & breeder of Durham cattle O 160a 10h 11c R1 Clio Thet 69 Ind tel.

Hilliker, Mae teacher bds Argentine Arg 51.

HILLIKER, WILLIAM (ch Anna) farmer O H&L 1h Argentine Arg 51.

HILTZ, HARRY (w Estella) (ch Roy, Helen) farmer T H&L 1h R1 Flushing Clay 6 B tel.

HIMELHOCH, AARON farmer & Durham cattle breeder part owner 240a 10h 29c R2 Otisville For 67 B tel.

Himelhoch, Isador farming & Durham cattle breeder part owner 240a 10h 29c R2 Otisville For 67 B tel.

Himelhoch, Minnie housekeeper R2 Otisville For 67 B tel.

Hinchey, Frank (w Vivian) (ch Verna M., Herald G.) farmer & fruit grower T 100a 6h 12c R1 Flushing Flus 75 B tel.

HINCHEY, GEO. I. (w Anna M.) farming & fruit O 100a 6h 12c R1 Flushing Flus 75 B tel.

HINDENLANG, ALFRED farmer R3 Swartz Creek Clay 53.

Hinkley, W. J. (w Elberta) (ch Waynard) farmer O 120a 4h 28c R2 Flushing Flus 70 B tel.

Hintze, Fredrick A. (ch Arthur H.) laborer R2 Flint Bur 43½.

HISCOCK, WM. F. (w Delia) (ch Alfred, Rosie, Grace) farmer O 160a 5h 8c R2 Montrose Mont 59.

Hitchcock, Dewight (w Jennie M.) (ch Clark) farmer O 40a R2 Mount Morris Mt Mor 41.

Hitchcock, Frank C. (w Nettie) (ch Royal, Mabel) hardware O H&L Genesee Gen 20 Ind tel.

Hitchcock, Henry (ch Samuel, Frank) ret R3 Flint Gen 42 B & Ind tels.

HITCHCOCK, HERMAN (w Edith M.) farmer T 40a 2h 6c R2 Mount Morris Mt Mor 41 B tel.

Hitchcock, Royal (w Flossie) (ch Raymond, Eunice) Govt work O H&L Genesee Gen 20.

HITCHCOCK, WALTER (w Lena) (ch Pearl E.) farming T 100a 4h 7c R3 Flint Gen 42 Ind tel.

Hite, Cordelia R1 Flint Flint 71.

Hite, James farmer R1 Flint Flint 71.

Hite, Miss Mary R1 Flint Flint 71.

Hittle, Joseph (w Rebie) (ch Vera, Irene) machinist O H&L R7 Flint Gen 84.

Hixon, J. C. operator R6 Flint Bur 17.

Hoag, Abram J. (ch Elizabeth May) gardening Rogersville Gen 15.

Hoag, Joseph (w Margueritte) (ch James E., Daniel) carpenter O H&2Lots R9 Flint Gen 58.

COME HERE
M. & S. Electric Co. STORAGE BATTERY ELECTRIC STARTER ELECTRIC TROUBLE Repair Station
AUTO SUPPLY AND ELECTRIC SERVICE STATION
712 S. SAGINAW ST. Phone 1191 FLINT, MICHIGAN

Hoag, Wm. (w Elizabeth) farming O 37a 2h 2c Otisville For 61.

Hoard, Chas. (w Agnes) (ch Helena, Floyd, Gladys, Marguerite, Beulah, Ruth) farming T 160a 6h 14c R2 Otisville For 41 Ind tel.

Hoard, Jesse E. farming O 80a T 160a 3h 1c R2 Davison Rich 42.

HOARD, JESSE F. (w Vilita O.) (ch Jesse E.) farming O 160a 1h 3c R2 Davison Rich 42.

HOARD, RALPH (w Mary) (ch Esther, Wilbur) farming O 60a 4h 2c R1 Flushing Flus 75 B tel.

HOBART, CLAUDE farmer O 130a (estate) 6h 16c R1 Grand Blanc Atl 25.

Hobart, Mrs. Flora O 130a (estate) R1 Grand Blanc Atl 25.

Hobart, Rolland (w Frances) farmer O 130a (estate) R1 Grand Blanc Atl 25.

HOBSON, HOWARD (w Lulu) farming T 180a 4h 4c R2 Montrose Mont 50.

Hobson, John (w Loie) (ch Leo, Roy, Gale, Glen) farmer O 100a 4h 5c R2 Montrose Mont 50 B tel.

HOBSON, JOSHUA (w Ruth) (ch Lulu, Clayton, Harold) teamster T 80a (govt farm) 2h R9 Flint Mt Mor 67.

Hobson, Wm. (ch Mildred, Edith) farmer O 400a 4h 4c R2 Montrose Mont 50.

Hock, Albert J. (w Lottie B.) (ch Harold A., Howard S., Hazel L., Shirley I., Lyle R.) farmer O 158a 4h 10c R3 Davison Dav 20.

Hock, Henry (w Grace) (ch Minnie) farmer O 80a 4h 4c R3 Davison Dav 41.

Hodge, Andrus D. (w Elsie E.) farming O 42a 3h 3c R2 Flushing Flus 41 B tel.

HODGE, MRS. CANDACE (ch Lula H., Lelah H.) farmer O 80a R2 Flint Flint 72 B tel.

Hodge, Wm. Ray (w Caroline) (ch Dorothy, Donald) steamfitter O 51a Genesee Gen 20.

HODGES, A. F. (w Julia) farmer O 40a 2h 3c R2 Linden Fen 39.

Hodges, Carral A. (w Jessie L.) (ch Donald B.) farmer T 157a 4h 10c R3 Grand Blanc Grd Blc 55.

Hodges, Harry S. (w Edna E.) farmer T 80a 4h 4c R3 Grand Blanc Grd Blc 57½.

HODGES, WALLACE (w Ella) (ch Leland, Leo, Roy, Mitchel, Haley) laborer O H&L R2 Flint Flint 48.

Hoffman, Ward M. (w Bessie) (ch Howard V., Maynard C.) farmer O 120a 7h 6c R2 Grand Blanc Grd Blc 42.

HOFSTATTER, JOHN A. (w Gertrude) (ch May, Anna, Lila, Lola) farming O 80a 3h 4c R3 Flint Rich 56.

HOGAN, D. M. (w Mary) (ch Daniel, Margaret, Henry, Laurence, Evert) farmer O 160a 2h 4c R2 Linden Arg 45.

HOGAN, JAMES E. (w May) (ch Albert, Carl) farmer O 69a 3h 4c R3 Linden Fen 31 B tel.

Hogan, John E. soldier R2 Linden Arg 45.

HOGAN, JOHN R. (w Maggie) (ch Leo A., Mark, Robert, Bernard, Subina, Lorettie) farmer O 127a 6h 11c R2 Gaines Fen 3 B tel.

Hogan, Joseph E. soldier R2 Linden Arg 45.

Holbek, Mary M. (ch Zena B., Charley H., Enos) O H&L Genesee Gen 19.

HOLCOMB, CHESTER (w Nellie) (ch Ralph, Effie, Helen, Robert) farmer & Holstein cattle Duroc hogs & Rambouillet sheep O 80a 3h 5c R1 Gaines Arg 4 B & Ind tels.

HOLDEN, CLAUD (w Blanche) (ch Max) farming T 60a 3h 13c R4 Clio Thet 12 Ind tel.

HOLDEN, WILLARD E. (w Elanora) ch Lavern, Annas, Bernice, Marguerite) farmer O 100a 4h 13c R4 Clio Thet 13.

HOLDERIED, LAWRENCE (w Josephine) (ch Nina, Rosina, Donatus, Violet) farming O 40a 2h 2c R4 Clio Thet 6.

Holland, Fredrick J. (w Eva) (ch Edna) farmer O 78a R1 Linden Gain 46 B tel.

HOLLAND, JOHN (w Anna) farmer O 60a 2h 3c R1 Swartz Creek Mun 32 B tel.

Hollenbeck, E. laborer T H&L Davison Vil.

PARKER & CHAMBERS
VULCANIZING and NEW TIRES
RE-TREADING BATTERY WORK
PHONE 1150 105 E. Court St., FLINT, MICH.

FARMERS can get all kinds of Building Materials and Millwork of
Bell Phone Flint Lumber Co. Smith Street Flint, Michigan

Holliday, Jas. D. (w Elsina) (ch Vernon) farmer O 80a 3h 12c R3 Clio Vien 80 Ind tel.

HOLLINGWORTH, FRANK (w Agness) (ch D. Vera, Yvonne, Maxine) farmer T 119a 4h 18c R5 Flint Flint 19.

HOLLINSHEAD, GILBERT (w Emma J.) farmer T 80a 5h 6c R2 Flint Bur 49 Ind tel.

HOLMES, GEORGE (w Carrie) (ch Elsie) farmer O 170a 6h 15c R3 Swartz Creek Flint 64.

Holmes, John (w Edith) (ch Lester, Helen, Ira, Theodore) farming O 180a 8h 12c R1 Davison Dav 8.

HOLMES, RAY T. (w Eleanor) mechanic O H&L R1 Flint Flint 50.

Holmes, W. A. (w Martha) station agent G T O H&L Lennon Clay 60 Ind tel.

HOLSER, FRANK (w Emaline) (ch Howard, Mabel, Nellie) farming O 100a breeder White Leghorns 4h 12c R1 Flushing Flus 79 B tel.

HOLTSLANDER, ADAM (w Elsie) farming O 340a 9h 40c R7 Flint Gen 55 B tel.

Holtslander, A. F. farming part owner 196½a part owner 3h 15c R7 Flint Gen 53.

HOLTSLANDER, ED. (w Josie) farming & fur buyer part owner 196½a part owner 3h 15c R7 Flint Gen 53.

HOOD, LEVI B. (w Ila Jane) (ch Katherin Barbara) farmer T 180a 4h 12c R3 Grand Blanc Grd Blc 51.

Hook, Harvey J. (w Gaynell) (ch Dorothy, Gerald, Beatrice, Donald) farmer T 160a (Palmer Farm) 5h 12c R2 Grand Blanc Atl 34.

HOOK, STEPHEN J. (w Anna) (ch Rosetta) farmer (Palmer Farm) T 160a 5h 12c R2 Grand Blanc Atl 34.

Hoose, Peter (w Eunice) (ch Cecil) farmer & street commissioner O 20a 1h Montrose Mont 37 B tel.

Hope, Elmer laborer Davison Vil.

Hopkins, Charles M. (w Cassie) (ch Orville, Edward) farming T H&L R3 Flint Gen 43.

HOPKINS, DANIEL H. (w Tena) (ch Alma) farming O 84a 2h 4c R3 Flint Gen 46.

Hopkins, John F. (w Lydia) (ch Marie, Esther, Raymond) farming R3 Flint Gen 46.

Hopkins, Robert (w Lillian) (ch Thelma, Adelaide) clerk R1 Grand Blanc Grd Blc 25.

Hopp, Leigh (w Hazel) soldier R1 Mount Morris Gen 5 B tel.

Hornell, Charles B. (w Eugene) (ch George W., Iva B., Alice) farmer O 20a 2h 2c R1 Goodrich Atl 38.

HORNING, ABRAM (w Sarah) (ch Thomas, Rowe, Hewey Gibson) farmer O 50a 8h 5c R2 Montrose Mont 53 B tel.

HORNUNG, WALLACE (w Eva) (ch Fred, Bernice, Mildred, Edmund) farming O 80a 5h 13c R2 Otisville Thet 16 Ind tel.

HORRIGAN, JAMES (w Maud) (ch Robert, Jennie) farmer O 80a 5h 12c R2 Swartz Creek Clay 55 Ind tel.

Horrigan, John (ch Robert) farmer O 80a R4 Flint Mt Mor 50 B tel.

HORTON, FRANK (w Alta) (ch Basil, Donna, Pauline, Floyd E.) farmer O 80a 6h 8c R2 Mount Morris Mt Mor 28 B tel.

HORTON, JAMES (w Ora) (ch Ralph, Hazen, Clinton, Blanche, Edith, Freda, Emmon, James) truck farming O 30a 2h 1c R1 Davison Rich 37.

POWERS ICE CREAM CO.
Manufacturers of PURE ICE CREAM and ICES Wholesale and Retail
1023 and 1025 N. Saginaw St. FLINT, MICHIGAN
Established 1892 GIVE US A TRIAL ORDER Telephone 1916

HORTON, JOHN (w Nannie) (ch Herbert, Jessie L.) farming T 100a 3h 2c R2 Davison Rich 24.

Horton, Norris M. (w Carrie) (ch Carl, Laura, Kenneth) farmer (Durham cattle) T 120a 5h 10c R2 Grand Blanc Atl 73.

Horton, Oliver (w Elizabeth) (ch Hattie, Mary) ret O 50a 2c R1 Davison Rich 36.

HORTON, ORSON S. (w Lena) farmer O 83a 5h 9c R2 Grand Blanc Atl 60.

HORTON, WM. E. (w Susie) (ch William, Blanche, Russell, Mary) farming O 80a 7h 7c R1 Montrose Mont 36.

Horvath, Balint (w Anna) (ch Ethel, Andy) farmer T 80a 3h 9c R2 Montrose Mont 51.

HORWATH, JOE (w Sarah) (ch Joseph, Louise) farmer T 40a 2h 4c R1 Flint Mun 15.

HOSIE, LLOYD E. (w Gladys) (ch Josephine) farmer & reg Shorthorn cattle) T 149a 9h 19c R1 Flushing Clay 8 B tel.

Hosie, Mrs. Mary M. R1 Flushing Clay 8 B tel.

HOSIE, WILLIAM A. (ch Archie D.) farmer & reg Shorthorn cattle O 149a (estate) 9h 19c R1 Flushing Clay 8 B tel.

Hoskins, Hiram (w Anna) farmer O 50a R1 Montrose Mont 36 B tel.

HOSKINS, LEWIS (ch Bernice, Thelma, Earl) farming T 80a 4h 7c R3 Flushing Flus 32 Ind tel.

HOSLER, FLOYD M. (w Emma M.) (ch Clarence A., Frances M., Glen A., Irene A., Adeline B., Lucile G.) farmer O 95a 6h 12c R1 Grand Blanc Grd Blc 11.

HOSLER, H. D. (w Lillian) (ch Fred, Mildred) farming O 80a 4h 7c R1 Mount Morris Gen 16 Ind tel.

Hosmer, Samuel (w Lettia) O 5a R1 Clio Thet 44 Ind tel.

Hotchkiss, Alfred carpenter T H&L 1h R3 Hally Grd Blc 61.

HOTCHKISS, ANDREW J. (Julia W.) (ch Eva M.) farming O 60a 3h 3c R1 Davison Rich 62 B tel.

Hotchkiss, Ira (w Mary) farming O 42a 2h 3c R3 Flushing Flus 8.

Hotchkiss, William U. (w Anna) farmer 3h 4c R2 Grand Blanc Atl 61.

HOUGH, LEWIS (w Nellie) (ch Dorothy, Donald) genl store & postmaster O Brentcreek Flus 10 B & Ind tels.

Hough, Thos. (w Sarah) farmer O 40a 2h 3c R4 Flint Mt Mor 74 B tel.

Houghton, Hiram W. ret R2 Swartz Creek Clay 84 B tel.

HOUGHTON, HOWARD M. (w Elizabeth) farmer & reg Holstein cattle O 80a 3h 17c R5 Flint Clay 44 B tel.

HOUGHTON, WADE (w Jessie) (ch Elizabeth) farmer O 65a 3h 4c R2 Swartz Creek Gain 43 B tel.

House, Mrs. Jennie (ch Eugene) T R3 Grand Blanc Mun 44.

Wheat-Harvesting Time.

SHANK-COUPLAND-LONG COMPANY
PLUMBING
SHEET METAL WORK AND MONCRIEF FURNACES
520 Buckham Street FLINT, MICHIGAN

Houser, Ray (w Florence) (ch Gerald, Bernice, Lucille, Francies) farming T 80a 3h 2c R4 Flint Mt Mor 35 B tel.

HOUSTON, D. W. (w Florence) (ch George H., David E.) laborer T H&L R3 Linden Mun 46.

Hovey, Fred (ch William B., Le Roy, Floyd Lee, Nellie A., Josephine J., Morey Keene) O 163a R1 Mount Morris Gen 16 Ind tel.

Howald, Harry U S Navy R4 Flint Flint 8.

HOWALD, J. E. (w May) (ch George, Berne, Charles) farmer O 70a 3h 7c R4 Flint Flint 8.

Howald, Walter U S Navy R4 Flint Flint 8.

HOWARD, CLARENCE (w Bertie) (ch Freda, Erceldean, Virginia) farmer T H&L R3 Flushing Flus 6 B tel.

Howard, F. (w Jane) farmer R3 Clio Vien 48.

HOWARD, GEO. (w Martha) (ch Earl, Celia, Louisa, Lyle, Eugene) farmer T H&L R3 Mount Morris Mt Mor 18.

Howard, Hazel R3 Flint Gen 40.

HOWAY, BURGESS teamster T H&L 2h 2c R2 Montrose Mont 71 B tel.

Howe, Mrs. Clara (ch Marguarite, Maude) R2 Davison Dav 15.

Howe, Dave farming R1 Montrose Mont 35.

Howe, Earl truck driver R1 Clio Vien 64.

HOWE, ELBA (w Mary) (ch Earl) section hand O 6a R1 Clio Vien 64.

HOWE, FRANK M. (w Maude E.) (ch Francies, Leroy, Alvena) machinist O 2a H&L Box 55 Mount Morris Mt Mor 21.

HOWE, GEORGE D. (w Bertha K.) farming O 120a 4h 2c R2 Davison Rich 77 B tel.

HOWELL, ARTHUR M. (w Frankie) (ch Florence, Albert, Millard, Kenneth) farming (year hand) T H&L R1 Mount Morris Gen 23.

HOWELL, CHARLES (w Mary) farmer O 50a 2h 3c R3 Linden Fen 74 Ind tel.

HOWES, HARRY B. (w Matilda) (ch Howard E.) farmer O 70a 3h 10c R1 Lennon Clay 34 Ind tel.

Howes, S. W. (w Sarah A.) (ch Frank S.) farmer O 95a 5h 15c R2 Swartz Creek Clay 55 Ind tel.

Howey, Jas (w Elizabeth) (ch Burgess) farmer T H&L 2h 2c R2 Montrose Mont 71 B tel.

Howland, Mrs. A. H. farmer O 160a R1 Swartz Creek Mun 6.

HOYLE, MRS. ROSA (ch Ernest W.) farming O 55a 3h 5c R2 Davison Dav 21.

HOYT, TED (w Oriel) (ch Arnold, Owen) farming T 4a 2h R1 Mount Morris Gen 4.

HROMEK, JACOB (w Anna) (ch Mary, Kate, Anna, Jacob, Charles) farmer O 40a 3h 2c R2 Swartz Creek Gain 5.

HRONEK, FRANK (w Eva) (ch Mary) farmer T 80a 3h 4c R2 Lennon Clay 64.

HRONEK, JOHN (w Caroline) (ch Tony) farmer T 160a 4h 3c R2 Lennon Clay 63.

Hubbell, Samuel W. (w Florence J.) (ch Leo, Marjorie, James, Gerald) machinist O H&2Lots R9 Flint Gen 86.

Hubble, Wilva R2 Flint Grd Blc 7.

Hubel, Frank (w Olive) (ch Lyle, Carl. Earle, Imogine, Frances) gardening O 15a 1h R1 Mount Morris Rich 2.

RANDALL LUMBER & COAL CO.
Lumber, Shingles and Mill Work
FLINT, MICH.
PHONE 348

HUBER, FRED (w Susie) (ch Henry, George, Theodore R., Doris, Owen, Paul, Fredrick) O H&L R1 Flint Bur 48.

HUBER, JOE (w Alice) (ch Eldon) farmer O 120a 2h 4c R2 Montrose Mont 56.

Hudo, Nick farmer part owner 120a 3h 2c R4 Clio Thet 31.

HUDSON, BERT (w Tina) (ch Faucs) farmer O 40a 2h 2c R1 Gaines Gain 63 Ind tel.

Hudson, Claude farm hand R2 Grand Blc Atl 33.

HUDSON, CORBY J. (w Mary) (ch Harold, Leo, Joseph) farmer T 140a 5h 10c R2 Swartz Creek Gain 6.

Hudson, Henry R3 Grand Blanc Grd Blc 51.

Hudson, Jas. (w Maria) (ch George, Edna) T 160a 4h 8c R4 Mount Morris 64 B tel.

Hudson, Joseph (w Daisy) lineman O H&L 2a R2 Flint Bur 45.

Huey, H. A. (w Mary) minister parsonage Davison Ind tel.

HUFF, E. E. (w Sarah M.) carpenter O 15a 1c R3 Flushing Flus 64.

HUFF, FOSTER (w Nellie) (ch Donald, Eugene, Geraldine, Harry) farming O 60a 2h R2 Flushing Mt Mor 34 B tel.

Hufford, John (w Frances) (ch Gladys, Alpha, Jesse, Marvin) farming T 60a 3h 5c R3 Flint Gen 42.

Hugan, Benjamin (w Linnie) (ch Courtland, George, Mary, Slayton) farming T 80a 2h 4c R3 Flint Gen 48.

HUGGINS, HOWARD (w Bertha) (ch Arthur) farmer T 173a 5h 9c R2 Montrose Mont 57.

Huggins, Jas. W. (w Eva) (ch Oscar, Edith) farmer O 113a 5h 9c R2 Montrose Mont 58 B tel.

Huggins, John (w Edna) (ch Ella, Charlotte) teacher T 80a R3 Flushing Mont 81 B tel.

Hughes, Steve (w Martha) farmer T 70a 3h 2c R3 Swartz Creek Flint 64.

HUGHES, THOMAS (w Clestine) (ch Marguarette, Christiana, Herman Geraldine, William) farming O 120a 3h 8c R3 Flint Gen 73.

Hull, Albert (w Mahalia) (ch Lewis) farmer O 5a 2c R1 Grand Blanc Atl 25.

Hull, Geo. (w Minnie) (ch Lela, Dexter) implements O H&L Davison Vil.

HULL, HENRY (w Rose) (ch William E., Hazel) farming O 80a T 80a 6h 2c R1 Davison Dav 5 B tel.

HULL, LEO (w Lelala) (ch Ross) farmer T 30a 3h 2c R1 Grand Blanc Atl 25.

Hull, Noah (w Sarah) (ch Myrtle) ret merchant O 8a R1 Grand Blanc Atl 25.

Hullingshead, Fred. (w Matilda) (ch Emma) farmer O 80a 2h 7c R2 Davison Dav 22.

Humphrey, Edgar (w Mary) (ch Jabez) farmer O 60a 2h 4c R2 Otisville For 86.

HUMPHREY, SAM. (w Blanche) farming O 26⅔a 2h 3c R2 Otisville Rich 10.

HUNGERFORD, NELSON (w Theresa) (ch Floyd) farmer O 60a 2h 5c R1 Linden Mun 55 B tel.

Hunn, Frank R1 Fenton Fen 26.

HUNN, PETER (w Mary) farmer O 22a R2 Swartz Creek Gain 44 B tel

Hunt, A. S. (w Maria) 7 ch Buick employee T 2a R9 Flint Mt Mor 67.

HUNT, CECIL (w Maud) (ch Margaret, Mildred, Mervin, Phillip, Maynard, Merril) farmer O 60a 2h 12c R5 Flint Flint 3 & 22.

HUNT, CLARENCE B. (w Lena B.) (Donald C., Arthur E.) machinist T H&L Mount Morris Gen 27.

HUNT, GEO. (w Cora) (ch Steven, Addie, Bertie, Frances, Myrtle, George) farmer T 110a 5h R2 Montrose Mont 61.

HUNT, G. S. farmer O 40a 2h 3c R1 Linden Gain 50 B tel.

HUNT, H. C. (w Clara M.) (ch Samuel, George, Gertrude, Clare) farmer T 197a 3h R2 Flint Bur 81.

Hunt, Ira J. (w Mary M.) (ch Mary, Clarence, Eva, John W., Arthur L., Elsie E., Marguarette) painter & decorator T H&L Mount Morris Gen 27.

HUNT, JOHN B. (w Bessie) (ch Lois, Minnie Alice) farmer T 80a 3h 8c R1 Goodrich Atl 21.

Hunt, Sarah R1 Linden Gain 50 B tel.

SHARP HARDWARE & IMPLEMENT CO.

Farm Tractors & Supplies

FLINT, MICH.

Hunt, Thelma Mount Morris Gen 27.

HUNT, YATES (w Mary) (ch Elmer, Arthur, Vern, Ruth, Robert) farmer & reg Holstein cattle O 199a 6h 22c R4 Fenton Fen 78 Ind tel.

HUNTER, GEORGE (w Ivey) (ch Howard) farming T 20a 2h R7 Flint Gen 80 B tel.

Huntley, Elmer B. (w Maude) (ch Lee Sanford) farm hand R3 Hally Grd Blc 66.

Hurd, Dayton farming O 40a R2 Clio Vien 24.

Hurd, Ernest (w Clara) (ch Vina) gardener T H&L R1 Flint Flint 47.

HURD, FRANKLIN (w Alice) (ch Eddie, Elmer) blacksmith & general repairing O H&L 1h 4c Genesee Gen 19.

Hurd, Geo. (w Mary) (ch Leslie, Vera) mail carrier O 32a 3h 2c R3 Clio Vien 68.

HURD, GEO. W. (w Mary) (ch Leslie, Vera) mail carrier O 32a 3h 2c R3 Clio Vien 68.

HURD, HARVEY A. (ch Earl C., Floyd E., Fred.) confectionery, tobacco & cigars O store & L Genesee Gen 19.

Hurd, I. T. (w Lillian M.) (ch Verne Tenney) farmer O 5a Davison Vil Ind tel.

Hursh, Clyde (w Caroline) (ch Hazel) farming T H&L R2 Mount Morris Mt Mor 45.

HURST, GEO. A. (w Matilda) farmer O 40a 2h 3c R2 Flushing Flus 22 B tel.

HUSKINSON, WILLIAM (w Belle) farmer O 160a 5h 19c R1 Gaines Gain 63 Ind tel.

Huss, Eugene (w Elfriede) (ch Elfriede) draughtsman O H&L 1h R4 Flint Flint 15.

Husted, Mrs. Eliza ret R3 Davison Atl 15.

Husted, George J. ret carpenter O 2a R2 Grand Blanc Atl 76.

Huston, W. W. (w Jennie) farmer T 80a 3h 17c R1 Flint Grd Blc 63.

Hutchins, Oliver (w Carry) farmer O 60a 3h 8c R1 Goodrich Atl 36.

HUTCHINSON, CHAS. C. (w Eva) (ch Mary E.) farming O 80a 4h 5c R2 Montrose Mont 75 B tel.

HUTCHINSON, M. N. (w Martha) (ch Ralph, Charles, Myron) farmer O 145a 5h 11c R2 Clio Vien 7.

Hutchinson, Walter (w Kate) (ch George, Herbert, Irene) farming O 40a 2h 3c R7 Flint Gen 37.

HYATT, CLARENCE (w Lulu) (ch Mary, Ethel, Everett) farming T 80a H&L R2 Clio Vien 2.

Hyde, F. E. farming O 40a 3h 2c R2 Otisville For 64.

Hyde, Geo. (w Phoebe) R2 Otisville For 64.

HYNAN, JOHN (w Ellen) Buick employee O 8a 1h 1c R2 Mount Morris Mt Mor 20.

HYNAN, JOHN L. (w Kate) (ch Joseph Gallagher) soldier & farmer O 100a 3h 6c R2 Mount Morris Mt Mor 20.

Hynes, Carl J. soldier Duffield Gain 33.

Hynes, Clement A. soldier Duffield Gain 33.

Hynes, E. M. (w Mary) (ch Ambrose, Mildred Katherine) farmer O 80a 5h 7c R1 Gaines Gain 39 B tel.

Hynes, Frank farmer part owner 200a 10h 20c Duffield Gain 30 B & Ind tels.

Hynes, John P. (w Mary E.) (ch Raymond, Margaret, John) O 130a 4h 11c Duffield Gain 33 Ind tel.

Hynes, J. C. farmer 100a 3h 8c Duffield Gain 36 Ind tel.

Hynes, Terrance (w Mary) farmer Duffield Gain 30 B & Ind tels.

HYNES, WILLIAM P. farmer part owner 200a 10h 20c Duffield Gain 30 B & Ind tels.

IDE, EZRA S. (w Elizabeth) farming & lath & crate manufacturer O 80a 2h 3c R2 Otisville For 42.

IDE, FRANK S. (w Jecholia) (ch Leta, Elta, Howard, Harold, Ivan, Lyle) farmer T 160a 4h 8c Otisville For 58.

Ide, Irving (w Minnie) (ch Byron) farmer O 40a part owner 120a 2h 7c R2 Otisville For 31 Ind tel.

Ide, John farming O 80a 3h 6c R2 Otisville For 31 Ind tel.

Ignasiz, Mike farmer R2 Swartz Creek Gain 6.

For Barn Bills and Fence Posts See

VEIT & DAVISON LUMBER CO.

MILL and AVON STREETS, Flint, Mich. PHONES 103-104

IGNECIZ, MIKE (w Anna) (ch Margaret, Elizabeth, Anna, Joe, Mike) farmer O 5a 1h 1c R2 Swartz Creek Gain 7.

INGRAHAM, W. E. (w Luella) (ch Hazel, Charles, Helen) farming O 20a T 10a 2h R2 Flushing Mt Mor 54.

Ingram, R. H. (w Gertrude) farmer T H&L R4 Flint Flint 9 B tel.

INSCHO, LOUIS (w Phoebe) (ch Floyd, Ralph) farmer O 40a 2h 3c R3 Clio Mont 47.

IRISH, WILBUR C. (w Lillian) (ch George W., Wilbur C., Peter L., Gneita, Almond, Doris) farmer T 180a 4h 10c R3 Linden Fen 67 & 72 Ind tel.

Irwin, Aubra (w Goldie) (ch Almyra, Mollie) metal worker O H&L R8 Flint Gen 86.

IVES, DAVID (w Etta) (ch Harold, Hollis, Harland) farmer O 40a 3h 4c R1 Otisville For 44.

Ivory, Mrs. Ellen O H&L Davison Vil.

JACKSON, ELI C. (w Rose B.) (ch Milo L., Agnes B., Edd E.) farming O 40a 2h 4c R1 Otisville For 24.

Jackson, Lucretia R3 Flint Gen 78.

Jackson, O. W. (w Edna) (ch Geraldine) farmer 80a R3 Linden Mun 35 B tel.

Jackson, Robert (w Maude) (ch Floyd, Blanche, Eva, Albert, Norman) farming O 200a 4h 12c R2 Otisville For 62 Ind tel.

JACKSON, THOS. H. (w Phronie) (ch May) farmer O 80a R3 Linden Mun 35 B tel.

Jackson, Vivian (w Mary) U S Army Davison Vil.

Jacobs Carl (w Elvia) (ch Eva, Jean, Cleo, Marion) part owner 120a 4h 1c Duffield Gain 38.

Jacobs, E. W. farmer O 300a 8h 30c R10 Flint Dav 53 Ind tel.

JACOBS, GEORGE (w Bessie) (ch Howard, Nerea, Lucile) farmer T H&L R2 Linden Fen 39.

JACOBS, MRS. RACHAEL farmer part owner 120a 4h 1c Duffield Gain 38.

JACOBUS, C. W. (w Louisa) (ch George, Wm., Bessie) farming O 80a 3h 4c R1 Davison Rich 63.

JADWIN, H. W. (w Nora) (ch Durward) farmer T 292a 3h 17c R1 Fenton Mun 60.

JADWIN, J. H. (w Mary) farmer O 269a 8h 40c R1 Fenton Mun 60 B tel.

Jakway, Mrs. Alice ret R2 Columbiaville Rich 46 B tel.

Jameson, Chas. (w Carrie) (ch Emerald H.) farmer O 116a 5h 7c R2 Linden Fen 36 B tel.

Jameson, Geo. T. (w Marvine E.) (ch Burton, Cecil) farmer O 100a 3h 12c R1 Linden Fen 41 B tel.

JARS, FRED C. (w Clara Belle) farmer T 50a 2h 6c R2 Flint Grd Blc 2.

Jarvis, George (w Edna) (ch George, Jr., Gordon R.) T H&L R8 Flint Gen 86.

Jeanfiquet, Esther student R3 Swartz Creek Clay 53.

Jeffery, Arthur (w Jennie) (ch Marie) farmer T H&L R1 Grand Blanc Grd Blc 30.

Jeffery, Robert ret R1 Grand Blanc Grd Blc 30.

Jeffrey, Meyers R2 Otisville For 71 Ind tel.

Jeffries, Jess (w Amanda) carpenter T H&L R8 Flint Gen 86.

JENKINS, CHAS. S. (w Mabel) (ch Wayne) farming O 40a T 40a 5h 9c R9 Flint Mt Mor 49 B tel.

JENKINS, WILLIAM J. (w Rena) (ch Cecil, Lucele, Selden, Irene, Edna, Guy) farmer T 80a 3h 7c R3 Swartz Creek Clay 39.

Jennings, Albert W. (w Jennie B.) (ch Hazel, Florence, Alton) farming O 80a 3h 6c R3 Flint Gen 41 Ind tel.

Jennings, B. S. (w Sarah E.) farmer O 2a R4 Clio Vien 55.

JENNINGS, FRANK (w Electa) (ch Fern Geaves) farming O 40a 4h 6c R2 Burton Mont 2.

JENNINGS, GLEN R. (w Gladys) (ch Norietha M.) farmer T 80a 2h 7c R1 Otisville For 74 Ind tel.

Jennings, Harley (w Ruby) farming T 160a 6h 27c (reg Shorthorn) R4 Clio Vien 55 Ind tel.

JENNINGS, H. H. (w Frances) (ch Bermeda, Eva) farmer O 80a 4h 5c R1 Flint Mun 11 B tel.

"HARROUN" Specifications

FRONT AXLE—Substantial I Beam; Timken roller wheel bearings.
REAR AXLE—Full floating; Timken roller bearings; wheels carried on pressed steel housings; axle shafts detachable through hubs; roller bearings on differential.

See pages 66, 91, 116, 141, 166 **A. M. ALLEN,** Distributor for Genesee County, Phone 46-J **Flint, Mich.**

Bell Phone 3427

Michigan Lumber and Fuel Company

Lumber, Lath, Shingles, Sash, Doors, Mill Work and Fuel

CEMENT and PLASTER *1919 Pine Street, FLINT, MICH.*

Jennings, H. M. (w Grace) (ch John) farmer O 120a 2h 1c R1 Swartz Creek Mun 8 B & Ind tels.

JENNINGS, L. T. (w Tamison) farmer O 78a 2h 10c R6 Flint Bur 89 Ind tel.

Jensen, Mrs. Anna L. (ch Dorus) farming O 35a 2c Otter Lake For 26 B tel.

JEROME, MARK M. (w Margaret) (ch Max L., Robt. B., Mark J.) O 40a 2h 3c R1 Otisville For 52.

JESSOP, JAMES R. (ch Irving, Howard, Dimis) farmer O 80a 6h 9c R5 Flint Clay 45 B tel.

JEWELL, CHARLES D. (ch Bertha, Tressia) farming & masonry O 62a 2h 4c R2 Columbiaville Rich 23.

Jewell, George (w Alta) (ch Jane J.) farming Rogersville Rich 1.

Jewell, George (ch Charles) ret O 40a R3 Columbiaville Rich 23.

Jewell, Martin, Jr. (w Josephine) (ch Julia H., Olive, Herman) farmer T H&L R2 Gaines Gain 80.

Jewell, Wm. V. (w Henrietta) (ch Newton) farmer O 140a 5h 6c R2 Gaines Gain 80.

JEWELL, WM. S. (w Abbie E.) farmer O 100a 1h R21 Gaines Arg 11 B tel.

JEWETT, WILBER (w Josephine) (ch Cora M.) farmer O 42a 2h 3c R2 Flint Mun 14.

Jobson, Laura part owner 80a 4h 3c R4 Clio Thet 45 Ind tel.

Jobson, Leonard A. (w Margaret) (ch Augusta D., Lawrence B.) farming O 40a T 80a 5h 5c R4 Clio Thet 51 Ind tel.

Jobson, Levant R. farming part owner 80a 4h 3c R4 Clio Thet 45 Ind tel.

Johns, Cassius (w Nancy) (ch Ina, Andrew, Forest) minister H&L Genesee Gen 19.

Johnson, Alfred (w Ella) (ch Glen, Bertha, Stella, Ethel, Louisa, Earl,) farming O 138a 5h 6c R7 Flint Gen 32 B tel.

Johnson, Arthur (w Ethel) farming part owner 80a R2 Mount Morris Thet 90 Ind. tel.

JOHNSON, ARZY (w Nora E.) (ch Rena, R. C., Arley, Pauline, Grace, Oris, Harry H.) farming T 140a 5h 6c R1 Davison Rich 74 B tel.

JOHNSON, A. R. (w Phila) farmer O 8a 1h Davison Vil.

Johnson, Byron farmer O 80a 2h 4c R1 Clio Thet 39.

JOHNSON, CHANCY N. (w Anna) (ch Mary L.) farming O 3a R2 Montrose Mont 40.

JOHNSON, CHARLES (w Elizabeth) (ch George) farm work & gardening O 2h H R7 Flint Gen 54.

Johnson, Chas. (Minnie) farming O 80a 2h 6c R1 Otisvile For 27 B tel.

JOHNSON, EARL R. farming R7 Flint Gen 32 B tel.

JOHNSON, EDD (w Della) (ch Irine, Edward, Jr.) farmer T 120a 3h 4c R1 Linden Fen 8 B tel.

JOHNSON, E. A. (w Lura) (ch Grice) farmer O 210a 10h 25c R1 Swartz Creek Mun 21 B tel.

JOHNSON, FRANK H. (w Mary) (ch Jessie, Arthur, Margery) farmer T 120a 5h 3c R1 Linden Gain 54 B tel.

Johnson, Geo. R. (w Ade E.) (ch Mildred, Ralph) farmer T 200a 6h 20c R3 Clio Mun 101 B & Ind tels.

Johnson, Glen (w Fern) (ch Stanley, Carlton) farmer T 176a 6h 23c R3 Clio Mt Mor 12 Ind tel.

We furnish and set glass of all kinds

AUSTIN THE PAINTER

104 S. Saginaw St.—FLINT, MICH.—1526 N. Saginaw St.

Johnson, Harrison E. (w Lelah) (ch Genevieve, LeRoy) farmer H&L R2 Lennon Clay 35.

Johnson, Henry (w Amy) farmer O 60a 3h 2c R3 Linden Mun 56.

Johnson, H. W. (w May) farmer O 40a 2h 3c R2 Clio Vien 27 & 28 Ind tel.

JOHNSON, IVEN farmer & gardener T 6a Grand Blanc Grd Blc 32.

Johnson, John (w Helga) factory employee O H&L R9 Flint Mt Mor 67.

Johnson, John W. day laborer R3 Grand Blanc Grd Blc 35.

Johnson, Mrs. Kate G. housekeeper T H&L R5 Flint Flint 17.

JOHNSON, MILTON (w Emerett) ch Andrew M., Albert E., Amos Smith, Addie B., Maud E., Ralph F., Ruth J., Frank M., Osborn O., Ray U., Olive M., Cynthia C.) farming O 80a 3h 3c R3 Flushing Flus 39 B tel.

Johnson, Myrtie E. R1 Goodrich Atl 65.

JOHNSON, RALPH G. (w Bertha) (ch Donald) farming O 20a T 40a 2h 5c R3 Flint Gen 42.

JOHNSON, RICHARD (w Inez) (ch Athel) farmer T 230a 8h 25c R3 Linden Mun 70.

Johnson, Mrs. Rocena O 40a R3 Flint Gen 42.

Johnson, Seth V. (ch Belle, Clayton) farming O 165a 6h 20c R2 Mount Morris Thet 90 Ind tel.

Johnson, Walter farming O 40a 3h 3c R4 Clio Thet 45.

JOHNSON, WALTER, JR. (w Matilda) (ch Robert, Donald, Walter, Jr.) farming O 40a 4h 4c R1 Clio Thet 39 Ind tel.

Johnson, Wm. (w Marie) (ch David, Anna) gardening Genesee Gen 18.

Johnson, Wm. H. (w Lena A.) (ch Floyd, Margarite) farmer O 80a 4h 8c R6 Flint Bur 14.

Johnston, D. J. (w Mary A.) farming O H&L Flushing St Flushing Flus 9.

JOHNSTON, E. M. (w Rhoda A.) (ch Rosella, Amos) mechanic & farming O 1a H&L R6 Flint Bur 53.

Johnston, John (w Alice) farming O 120a 7h 7c R1 Montrose Mont 42 B tel.

Johnston, Wm. (w Laura) (ch Bessie, James, Louise) farming O 80a 5h 8c R1 Montrose Mont 16 B tel.

Johnstonbaugh, E. G. (ch Elwin) farmer T H&L R8 Flint Flint 46.

Jones, Calvin (w Jessie B.) (ch Glenn C., Frank F., James H.) farmer O 160a 5h 17c R5 Flint Clay 19 B tel.

JONES, EDWIN farmer T 2h 5c R3 Clio Vien 73.

Jones, Frank E. (w Hattie B.) farmer & Plymouth Rock chickens O 80a 3h 8c R5 Flint Clay 45 B tel.

Jones, Geo. (w Alma) farming 2h 2c R1 Mount Morris For 65.

Jones, George B. (w Julia E.) farmer O 24a "Oak Grove Ranch" 1h R2 Durand Gain 1 Ind tel.

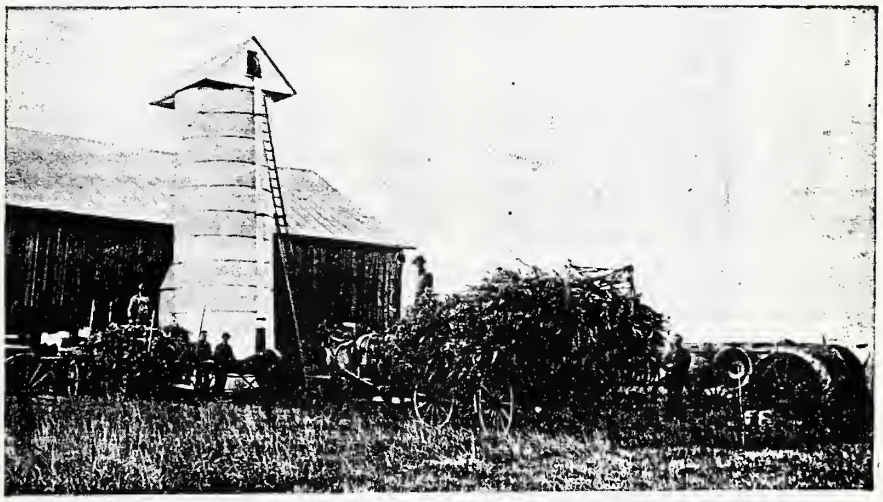

Filling a Silo.

Let us do your painting, paper hanging, decorating or sign work

AUSTIN THE PAINTER

104 S. Saginaw St.—FLINT, MICH.—1526 N. Saginaw St.

JONES, HARRY (w Mary) (ch Celia) farming O 75a 5h 15c R1 Flushing Flus 79 B tel.

JONES, HOWARD (w Clara) (ch Marguarette, Harold, Mary) farming O 200a 4h 20c R7 Flint Gen 18 Ind tel.

Jones, John (w Julia) ((ch Harry) farmer O 1a H Genesee Thet 73.

JONES, J. S. (w Caroline) farmer & Durham cattle O 77a 1h 4c R1 Flushing Clay 9 B tel.

Jones, Mrs. Kathryn R2 Grand Blanc Grd Blc 43.

JONES, LYLE (w Murle) (ch Frances) farmer & Plymouth Rock chickens O 40a 2h 4c R5 Flint Clay 21 B tel.

JONES, MARTIN (w Lucy) (ch Pearl A., May B., Lucille B., Edwin W.) ice man O H&L R6 Flint Bur 53.

Jones, Martin (w Samantha) farmer O 40a 2h 5c R3 Clio Vien 73 Ind tel.

JONES, ROY (w Verna) (ch Ellis, Jessie, Virginia) gardening & small fruit O 10a 1h R1 Davison Rich 37.

JONES, SAMUEL (w Mary) (ch Cornelia, Helen) farmer & reg Scotch shorthorn cattle O 133a 8h 30c R1 Flushing Clay 8 B tel.

JONES, WALTER J. (w Claribel) (ch Bryan) farmer O 75a 3h 7c R3 Clio Vien 67 Ind tel.

Jones, William (w Nettie) (ch William, Jr.) farmer T 100a 3h 14c R1 Grand Blanc Grd Blc 10.

Jones, William Arthur (w Elizabeth) (ch Vera) farmer T 70a 3h 9c R5 Flint Flint 23.

Jordan, Mrs. Carrie R1 Grand Blanc Atl 2.

JORDAN, E. F. (w Fannie) (ch Verna E., Wm. E.) farming O 72a 3h 7c R3 Flushing Flus 11 B tel.

JORDAN, H. B. (w Mary) (ch Ed, Joseph, Albert, William) farming O 120a 7h 12c R2 Montrose Mont 59.

Jordan, John farmer O 160a 4h 6c R1 Grand Blanc Dav 74.

Jorgenson, Edwin (w Elgin) farmer & breeder White Leghorn poultry 2h R1 Otisville For 83 B tel.

Judd, F. A. farmer O 40a 3h 3c R1 Otisville For 30.

JUDD, MRS. G. J. (ch Walter) farming O 60a 3h 6c R2 Montrose Mont 59.

Judd, Sophia R2 Otisville For 30.

Judson, George (w Genevieve) (ch Ephriam) postmaster O 120a 5h 20c R2 Gaines Arg 5 Ind tel.

Judson, Hugh (w Maude) (ch Matie, Bernice, Helen, Maxine, Hugh, Jr.) farmer O 60a 2h 4c R1 Fenton Mun 66 B tel.

JUDSON, JAMES ARCHIE R2 Gaines Arg 3 B & Ind tels.

JUDSON, JOHN R. (w Sadie) (ch Clara, Adline, Cora, Myrtle, Robert, Florence, Margaret) farmer O 60a 3h 6c R1 Fenton Mun 66.

KADLECHIK, STEPHEN (w Rose) (ch Stephen, Rosie, William, Billie, Irine) farmer T 84a 3h 6c R3 Swartz Creek Flint 61.

KADLECSIK, STEVE (w Kattie) (ch Helen, Isebell) farmer T 100a 3h 2c R1 Flint Mun 15.

Kahl, Bismark (w Fannie) farmer T 90a 3h 10c Brentcreek Flus 10.

Kahl, Margaret O H&L Brentcreek Flus 10.

Kahl, Willis (w Margaret) (ch Muda, Harlan) farming O 59a 2h 5c Brentcreek Flus 10 Ind tel.

Kalaher, D. G. farmer O 180a 4h 8c R2 Byron Arg 74.

Baker University Conservatory

E. E. BAKER
PRESIDENT

FLINT, MICHIGAN

Kalaher, Margaret R2 Byron Arg 74.

KALMBACK, CHRIS (w Anna M.) (ch Otto, Elsie) farmer O 32½a 2h 2c R1 Lennon Clay 34.

Kalmback, Chris soldier R1 Lennon Clay 34.

Kalmback, Simon soldier R1 Lennon Clay 34.

Kalmback, Solomon soldier R1 Lennon Clay 34.

Kaloci, John (w Kate) (ch Mary) farmer O 40a 2h 4c R4 Clio Thet 33.

Kannous, Nathan (w Esther Ann) (ch Ollie, Alonzo) farming O 40a 1h 1c R1 Mount Morris For 91.

Kanous, A. L. (ch Leo N., Eva E., Herald E., Howard P.) farming O 65a 2h 2c R7 Flint Gen 35.

Karas, Joe (w Barbara) (ch Josephine, Tony, Rosie, Edward) farming O 60a 2h R2 Flushing Mt Mor 59.

Kare, Jacob (w Olive) (ch Ruth, Myrtha) farmer O 170a 3h 15c R3 Davison Atl 13.

KEEHL, ALFRED F. farming part owner 160a R3 Flint Gen 73 B tel.

KEEHL, HERMAN C. farming part owner 160a R3 Flint Gen 73.

Keehl, Minnie L. O 20a R3 Flint Gen 73 B tel.

KEELER, ROY W. (w Anna) farmer T H&L R1 Swartz Creek Mun 6.

KEELER, WILLIAM J. (w Susan) (ch Elmer J., William B.) truck gardener (Hillcrest Gardens) O 25a 3h 4c R3 Grand Blanc Grd Blc 53.

KEENE, OSCAR (w Lucille) Weston Mott Office employee O 4a R2 Mount Morris Mt Mor 20.

KEENER, O. J. (ch Orie, Francis, Irene, Zella) farmer O 74a 9h 21c R10 Flint Bur 58.

Keer, Henry farmer O 40a 3h 4c R3 Davison Dav 71.

Kehoe, L. M. (w Helen) (ch Mary J. E.) milk route O H&L 2h 1c R2 Montrose Mont 52 B tel.

KEILLOR, A. E. (w Ethel) (ch Dortha, Ward S.) farmer O 12a 2h 1c R5 Flint Flint 30.

Keith, Leon H. (w Blanche) farmer R2 Grand Blanc Grd Blc 63.

KEITH, R. W. (w Viola C.) farmer O 300a 10h 48c R2 Grand Blanc Grd Blc. 63.

Kelch, Geo. (w Carrie B.) (ch Flossie R.) farmer O 40a 3h 6c R3 Flint Bur 7 Ind tel.

KELLER, HARRY D. (w Mazie) (ch Bessie) farmer O 20a 2h 1c R1 Flushing Clay 10 B tel.

Keller, Wm. O. (w Reina) (ch Max) barber O H&L Maple St Mount Morris Mt Mor 21.

KELLEY, CLINTON (w Frankie) (ch Lloyd, Duane, Lee, Susan) dredge engineer O 16a 1h 1c R1 Fenton Fen 75 Ind tel.

KELLEY, MRS. ELIZABETH (ch Isabell, Mary, Charles) farmer O 120a 5h 5c R8 Flint Flint 43 B tel.

KELLEY, F. B. (w Elsie) (ch Eldora, Beatrice, Wilferd, Chancy) farmer O 160a 8h 3c R4 Flint Mt Mor 60 B tel.

KELLOGG, WILLIAM A. (w Mabelle) (ch Pauline) farmer O 160a 2h 10c R3 Linden Fen 59 Ind tel.

KELLY, FRANK (w Delia) (ch Thomas, Edward, Genevieve, Viola, Leona) millwright O 4Lots R9 686 Sherman St Flint Mt Mor 67.

KELLY, GEO. W. (w Emma) farmer O 80a 4h 10c R1 Linden Mun 71 B tel.

Kelly, M. C. (ch Grace, Mary, Cassis) farmer O 100a 6h 7c R2 Mount Morris Mt Mor 20 B tel.

KELLY, ROBT. (w Katheryn) (ch Harold, Rossie, Nellie, Mildred) farmer O 80a 5h 3c R2 Mount Morris Mt Mor 31.

Kelsey, Frank C. (w Minnie) (ch Gale C., Fern E.) farmer O 67a 4h 10c R1 Gaines Gain 89 Ind tel.

Kelsey, Frank D. farmer O 60a 3h 4c R2 Linden Fen 38.

Kelsey, George (w Lucinda) farmer O 59a 3h 4c R2 Linden Fen 38 B tel.

Kemery, Orlando (w Inzie) (ch Verna, Blanche, Ruth) farming O 160a 6h 6c R3 Flint Rich 57.

KEMP, GEORGE (w Jennie) (ch Thelma, Roy, Josephine, Helen) toolmaker O H&2Lots R7 Flint Gen 58.

Bank of Mt. Morris

4% Paid on Savings Deposits

Mt. Morris - Michigan

KENNEDY, HARRY (w Vivian) (ch Genevieve, Dorothy, Eva, Neva, Wilma, Nona) farming 2h 2c R1 Otisville For 43 Ind tel.

Kennedy, H. D. (w Lillian) farming O 175a 5h 7c R1 Flushing Flus 73 B tel.

Kennedy, James ret farmer R2 Flint Bur 83.

KENNEDY, MIKE L. (w Mary) (ch Earl, Bernard, Erwin, Orville, Merrell, Bernadine) machinist T H&L R1 Flushing Clay 6.

Kennedy, Theodore (w Lela) farming T H&L R1 Clio Thet 72.

KENYON, MRS. AMELIA ret H&L Duffield Gain 31.

Kenyon, Enoc farmer Duffield Gain 31.

Kenyon, Fred (w Gladys) (ch Melvin, Harvey, Thelma) farming T 40a 2h 1c R2 Otisville For 64.

Kerkey, Frank B. (w Blanche R.) (ch John F.) foreman O 1a H&L R2 Flint Bur 51 Ind tel.

Kerns, James (w Jeanette) (ch Edward, Marguerite, Vivian, John V., Harold) farming O 85a 4h 11c R4 Clio Thet 52 Ind tel.

Kerr, Archie G. (w Alma I.) T. H&L Saginaw St Grand Blanc Grd Blc 29.

KERR, JENNIE R2 Clio Vien 53.

Kerr, William F. (w Flora) ret farmer O 80a 1h 7c R1 Goodrich Atl 62.

KESSLING, ALBERT (w Minnie) farmer O 80a 10h 10c R10 Flint Dav 57 Ind tel.

KETROW, P. J. (w Ella) (ch Zola, Juanita) draftsman O 5a R9 Carpenter Road Flint Mt Mor.

KETTEMAN, ADAM (w Barbara) (ch Clara) farmer O 20a 2h 2c R6 Flint Bur 53 Ind tel.

Kettner, Richard (w Anna) (ch Richard) drop forge hammer man O H&2Lots Marengo Ave Flint Gen 86.

Ketzler, Emma R8 Flint Flint 57.

KETZLER, LOREN (w Mabel) farmer T 120a 4h 9c R1 Swartz Creek Mun 5 B tel.

Ketzler, L. C. (ch Curtis, Keith) farmer O 95a 4h 35c R8 Flint Flint 57 B tel.

KETZLER, MAURICE (w Adie) (ch Donald) farmer & gardener T 80a 3h 4c R1 Swartz Creek Mun 7 B tel.

Ketzler, R. C. farmer O 75a 4h 5c R8 Flint Flint 57 B tel.

KEYES, NATHAN (w Salira) farmer O 3a R1 Grand Blanc Grd Blc 31.

Keyes, Porter (w Marion) (ch Lillian) farming O 10a 1h R1 Mount Morris Rich 31.

KEYS, W. D. (w Florence) (ch Dale, Charles, Theodore, Leo, Raymond, Mae, George) farmer O 30a 1h 1c R2 Montrose Mont 62.

KEYSER, VINCENT (w Emma) (ch Margaret, Helen) farming O 36a 2h 2c R2 Montrose Mont 68.

Keyser, Walter (w Mabel) T 60a 3h 6c R3 Flushing Flus 30.

Keyworth, James (w Bessie) (ch Wayne, Helen, Gerald) farmer T 80a 3h 15c R1 Swartz Creek Mun 2.

Kiblinger, S. H. (w Jennie) (ch Irene, John) farmer O 80a 7h 8c R5 Flint Flint 24.

KIDD, CHAS. A. (w Mable) (ch Charlotta, Ardella) mechanic O H&L R1 Flint Flint 50.

Kienmann, Ed. (w Mary) (ch Mildred, Mary Helen) jeweler T &HL R10 Flint Bur 43.

Kiernan, John gardener & poultry raiser 1h Mount Morris Thet 1.

Kiernan, Julia O 9a Mount Morris Thet. 1.

Kiernan, Kate Mount Morris Thet 1.

KILBREATH, CHAS. farmer R10 Flint Bur 43.

KILBREATH, GEO. (w Florence) (ch Leo) factory employee O 4Lots R9 Gracelawn Ave Flint Mt Mor 67.

Kilbreath, Wm. J. (w Josephine) (ch Gladys, Floyd, Flossie, Clarence, Howard) teamster & farming O 2a H&L 2h 1c R10 Flint Bur 43.

Kilbreth, Eva R1 Mount Morris For 65 Ind tel.

Kilbury, Morris (w Hazel) (ch Frank, Donna) farmer T 80a 3h 7c R3 Davison Dav 25.

Kile, A. D. (w Delphina) gateman O H&L Davison Vil.

IF YOU WANT a Quick Sale of Your Farm, List it with Us

BENJAMIN & BEACH

531½ So. Saginaw St., FLINT, MICH. *Phone 2180*

KILE, HOMER (w Blanche) (ch Lela, Elwyn) farming T 1a R2 Davison Rich 64.

Kimball, Henry (w Mable D.) (ch Aurah H.) farmer T H&L 1h R3 Flint Bur 3.

KIMBLE, JAMES H. (w Bessie) (ch Antrim, Doris, Palmer) farmer T 80a 3h 2c R3 Linden Fen 31.

KIMBLE, J. G. (w Georgina) (ch Francis, George) farmer O 130a 5h 3c Linden Fen 61.

Kimmerer, Corben (w Olive) (ch Melvin, Perry, Thursa, Bernice, Martha, C. L.) farming T 260a 6h 15c R2 Otisville For 64 Ind tel.

King, John (ch Lyla, Norvel, Gladys) farmer O 94a 5h 1c R2 Gaines Arg 12 B tel.

King, Michael (w Mary) (ch Madalene) farmer O 50a 3h 3c Gaines Gain 87.

Kingman, Mrs. Mary R2 Grand Blanc Grd Blc 64.

Kingsbury, Clyde (w Eva) (ch Harold) truck farmer T 22a R5 Flint Flint 32.

KINGSBURY, WILBUR D. (w Eva) (ch Vera, Archie, Helen) truck farmer O 23a 2h 1c R5 Flint Flint 31 B tel.

Kinnery, Chas. (w Carrie) farmer O 6a Linden Fen 60.

KINNEY, JOHN (w Bessie) farmer T H&L R2 Swartz Creek Gain 13.

Kinney, Robert O. R2 Otisville For 7.

KINTER, FRANK (w Maude) (ch Frederick, Geraldine, Lydia) employee Dort Motor Co O H&L R9 Saginaw St. Flint Gen 86.

KINZEL, JOSEPH (w Sadie) (ch Delmar, Joseph) laborer T H&L R5 Flint Flint 34 B tel.

Kipp, Charles (w Lizza) (ch Marshall, Millard) farmer T 400a 6h part owner 32c R1 Grand Blanc Grd Blc 28.

Kipp, George E. (w Anna) ret farmer R1 Grand Blanc Grd Blc 28.

KIPP, L. H. (w Millie) (ch Milton, Frances, Edwin) farmer T 400a 6h 32c R1 Grand Blanc Grd Blc 28.

KIRBY, CHAS. (w Edith) (ch Donald) farmer T 80a 2h 1c R1 Flushing Flus 80.

Kirby, Geo. (w Sadie) (ch Chancy, Eva) laborer O 2a R3 Linden Mun 35.

Kirby, Lon farmer T 500a Otter Lake For 22.

KIRKEY, PETER (w Nora) (ch Ruby, Ralph) heat treater at Buick Co O H&2Lots cor Lomita & Selby Aves Flint Gen 58.

Kirkley, Mrs. Sarah E. R1 Flint Flint 70.

Kist, Mrs. Mary Genesee Gen 19.

Kitch, J. W. farming R2 Montrose Mont 56.

KLABUNDA, R. (w Inez) (ch Fredrick, Rex) farmer T 160a 4h 12c R1 Swartz Creek Mun 6 B tel.

KITCHEN, F. J. (w Lois) (ch Duane) farmer O 180a 7h 20c R3 Davison Dav 63 Ind tel.

Kitchen, W. S. (w Lucia) ret O H&L Davison Dav 25 Ind tel.

KITTLE, JOHN (w Josephene) (ch Everett, Wilma) farm T H&L R3 Hally Grd Blc 61.

KLEINDLER, RAPHIEL (w Annie) (ch Ralph, Helen) farmer O 80a 2h 2c R3 Swartz Creek Clay 38.

Kline, Daniel F. ret farmer R2 Grand Blanc Grd Blc 48.

Kline, Dwight O. (w Etta M.) (Don D., Shirley A., August Reginald) farmer O 90a 3h 11c R2 Grand Blanc Grd Blc 48.

Klinsey, Glen (w Ella) mail carrier O 7½a R2 Flint Flint 52.

Klock, Jeanette R3 Clio Vien 73.

Knapp, Addie R2 Otisville Rich 3.

Knapp, Albert (w Blanche) (ch Bertha) farmer T H&L 2h R2 Davison Dav 29 Ind tel.

KNAPP, BERT (w Leona) (ch Bertha, Roland) farming O 18a 2h 2c R7 Flint Gen 18.

KNAPP, C. E. (w Evelyn) (ch Barbara L., Richard) Buick employee O 2a H&L R9 Home Ave Flint Mt Mor 67.

Knapp, Emmett O. (w Ella S.) (ch Mildred E.) farming O 38½a 2h 1c R7 Flint Gen 81.

HOTEL DAVISON
L. B. LAFEVER, Prop.
RESTAURANT and BILLIARD ROOM
DAVISON - - - - MICHIGAN

RANDALL LUMBER & COAL CO. Lumber, Shingles and Mill Work FLINT, MICH. PHONE 348

KNAPP, FRANK (w Norma) (ch Myrtle M.) Pauline F., Francis R.) farmer O 28a 2h 2c R2 Davison Dav 24 Ind tel.

KNAPP, FRANK (w Clara) (ch Beulah, Lyle, Harry) farmer O 80a 4h 6c R1 Lennon Clay 32 Ind tel.

Knapp, Fred. (w Lovila M.) (ch Herman, Florence) farming O 78½a 1h 2c R1 Mount Morris Rich 31.

Knapp, Fred W. (w Jennie S.) (ch Mary L. Hillies) farmer O 220a 8h 20c R10 Flint Dav 53 Ind tel.

Knapp, Harman (w Alvina) Buick employee O H&L R9 Flint Mt Mor 67.

Knapp, Herman (w Maude) (ch Erma, Lawrence) farmer R2 Otisville Rich 3.

KNAPP, MRS. MARY E. O H&L Davison Vil.

KNAPP, NELSON C. (w Bertha) farmer O 40a 3h 20c R10 Flint Davison 53 Ind tel.

KNAPP, WM. N. (w Henrietta M.) ret farmer O H&L Davison Vil.

KNICKERBOCKER, CHAS. (w Adelaide) farming O 40a 3h 6c R1 Clio Thet 68 Ind tel.

KNICKERBOCKER, CLARE (ch Bruce) U S sailor R3 Flint Gen 39.

Knickerbocker, Dorothy farming O 280a (in estate) 8h 28c R2 Clio Vien 24 Ind tel.

Knickerbocker, Edmund F. U S soldier R1 Mount Morris Gen 4.

KNICKERBOCKER, EUGENE (w Bessie) farming T 80a 3h 4c R1 Otisville For 75 B tel.

KNICKERBOCKER, HENRY W. (w Inis) (ch Clare, John, Earl, Mabel) farming & gardening O 86a 3h 3c R1 Mount Morris Gen 25 B tel.

KNICKERBOCKER, HERMAN (w Agatha) (ch Jane, Zeda) farmer O 160a 8h 30c (Holstein) R7 Flint Mt Mor 47 B tel.

Knickerbocker, Herman farmer O 280a (in estate) 8h 28c R2 Clio Vien 24 Ind tel.

Knickerbocker, James L. (ch Edmund, Esther, Julia) farming O 30a 2h R1 Mount Morris Gen 4.

Knickerbocker, May farming O 280a (in estate) 8h 28c R2 Clio Vien 24 Ind tel.

Knickerbocker, Ralph farmer O 280a (in estate) 8h 28c R2 Clio Vien 24 Ind tel.

Knickerbocker, Ruth farming O 280a (in estate) 8h 28c R2 Clio Vien 24 Ind tel.

Knickerbocker, Walter farmer O 280a (in estate) 8h 28c R2 Clio Vien 24 Ind tel.

KNICKERBOCKER, W. D. (w Emma) (ch Katharine, Pauline, Driss Jos.) farmer O 80a 7h 13c R9 Flint Mt Mor 48 B tel.

KNIGHT, A. B. (w Estella A.) hardware & implements O 100a Swartz Creek Clay 82 Ind tel.

Knight, Charles (w Rosa) (ch Albert) farmer O 112a Maple St Swartz Creek Clay B tel.

KNIGHT, HOMER (w Mae) (ch Doyle H.) farmer T 119a 5h 3c R2 Swartz Creek Clay 86 B tel.

Knight, Margaret R9 Flint Mt Mor 67.

Knight, Merle farmer T 112a 4h 10c R2 Swartz Creek Clay 86 B tel.

KNIGHT, ROBERT A. (w Rosemond) farmer T 117a 3h 6c R3 Swartz Creek Flint 64.

KNOBLOCH, JOHN (w Rose) (ch Joseph, Rosie) farmer & butcher O 33½a 2h 2c R2 Flushing Mt Mor 58.

PHONE No. 177 MOTOR SERVICE
C. M. DUSENBERY
Funeral Director and Embalmer
612 NORTH SAGINAW STREET FLINT, MICHIGAN

KNOLL, PAUL (w Johanna) farmer O 40a 3h 6c R2 Clio Vien 7.

KNOWLES, GEORGE farmer R1 Flint Flint 50.

Knowles, Lee (w Sarah) carpenter O H&L Davison Vil Ind tel.

KNOX, WILLIAM (w Minnie) (ch Mary) farmer O 173a 3h 8c R2 Linden Arg 46 Ind tel.

KOAN, ALBERT (w Carrie) (ch Beatrice, Dewey) farmer T 160a 5h 22c R1 Flushing Clay 2 B tel.

KOHN, LANGDON mason O H&L R9 Flint Mt Morris 67.

KOHNKE, GUSTAV beekeeper O 10a Clio Vien 49.

Kohut, Joseph farmer T 80a 3h R3 Swartz Creek Clay 70.

Koklr, John (w Mary) (ch Mary, Joe) farmer O 40a 2h 2c RD Clio Thet 40.

Kolhoff, Henry (w Nellie) (ch Charles, Opal) machinist O H&L Niles Ave Flint Gen 86.

Kominek, Bert (w Virginia) (ch Mary, John, Steve, Stella, Charles) farmer T 40a 2h 4c R5 Flint Clay 25.

KONECNY, LOUIS (w Lottie) (ch Nettie, Annie, Lydia, Katie) farmer T H&L 1c R3 Swartz Creek Clay 50.

Koon, Jacob (w Mary) farming O 50a 2h 4c R2 Otisville For 59.

Kopose, Joe (w Anna) farm hand T H&L 1h R6 Flint Dav 4.

KOSTKA, MIKE (w Jennie) (ch Joe, Mike, Max) blacksmith T H&L R3 Linden Fen 59.

KOVARIK, FRANK (w Elizabeth) farmer T H&L R5 Flint Clay 20.

KOUNTZ, JOHN E. (w Nora) farmer O 90a 3h 8c R3 Swartz Creek Clay 73 B tel.

Kozman, Steve (w Mary) R2 Mount Morris Mt Mor 6 & 29.

KRANZ, NELSON E. (w Myrtle) (ch Gladys, Hazel, Elmer, Carl) farmer & Durham cattle Shropshire sheep O 100a 4h 20c R1 Flushing Clay 15 B tel.

KRANZ, WM. (w Gertrude) (ch Kathaleen) farmer O 80a 4h 8c R1 Flint Clay 84.

Kranz, Mrs. Wm. (ch Charles) farmer O 80a 4h 9c R8 Flint Flint 44

KRENKEL, W. M. (w Mary) painter O H&L 2a 1414 Lippincott Blvd Flint Bur 45.

KREWSON, A. CLARK (w Alice) (ch Jeannette, Walter, Louise, T. H., Nelson. Rachel) thresher T H&L Lansing St Gaines Gain B tel.

KREWSON, ELMER C. (w Lucy) farmer O 40a 2h Gaines Gain 87 Ind tel.

KREWSON, T. H. (w S. J.) farmer O 80a 2h 2c R1 Gaines Gain 66 B & Ind tels.

Kribbs, D. (w Laura) farmer O 21a 2h 1c R3 Flushing Flus 9.

Kribbs, Glen (w Ruth) (ch Wilma) water service railroad T H&L R3 Flushing Flus 9.

Kroll, Adelbert farming O 90a 2h 3c R2 Otisville Thet 19 Ind tel.

Kropp, B. J. (w Margaret) storekeeper R9 Flint Mt Mor 67.

Krueger, Frank farm hand R1 Davison Rich 61 B tel.

KRUPA, JOHN HALEY (w Josephine) farmer O 15a 1h 1c R2 Flint Flint 48.

Apple Spraying.

SHANK-COUPLAND-LONG COMPANY
PLUMBING
SHEET METAL WORK AND MONCRIEF FURNACES
520 Buckham Street FLINT, MICHIGAN

Kuhn, George farmer O 20a R1 Goodrich Atl 45.

KUMMER, EMEL (w Theresa) (ch Theresa, Emel, Joe, Anna) farmer T 160a 4h 3c R5 Flint Flint 17 B tel.

Kurtz, Daniel (w Nellie) (ch Grace, Raymond, Loron, John Clayton) farming O 147a 5h 10c R7 Flint Gen 52 B tel.

Kurtz, Eugene (w Maude) (ch Alton R.) farmer O 96a 3h 8c R10 Flint Dav 36 Ind tel.

Kurtz, Henry (ch Bertha, Clarence, William, Henry, Jr.) farmer O 160a 7h 16c R10 Flint Dav 57 Ind tel.

Kurtz, Horace H. farming O 136a 6h 14c R7 Flint Gen 30 B tel.

Kurtz, Mrs. Maria R7 Flint Gen 30.

Kurtz, Murl (w Mary) (ch Helen A.) farmer O 80a 3h 9c R1 Grand Blanc Atl 2.

Kusick, Frank (w Cornelia) (ch Josie, Helen) farmer O 100a 4h 8c R2 Flushing Flus 22.

KUSSROW, ERNEST (w Margaret) (ch Eldred D.) farmer T 80a 4h 10c R6 Flint Bur 13.

Kvasnyek, John (w Mary) (ch Verna) farmer O 60a 2h 6c R1 Otisville For 56.

Kyser, Walter (w Daisy) (ch Elmer, Warren) general store O 1a H&Store 1h R4 Clio Thet 45 Ind tel.

LA CASS, FRED (w Ardella) farmer & Holstein cattle O 170a 7h 23c R5 Flint Clay 44 B tel.

LE CASS, ERNEST A. (w Ruth) (ch Marks F.) farmer & Holstein cattle T 170a R5 Flint Clay 44.

LACREUSE, ALBERT (w Carrie) (ch Robt., Bert Huber) farmer O 40a 2h 3c R2 Montrose Mont 57.

Ladue, Chas. (w Blanche) (ch Helene Pauline) farming R2 Clio Vien 43.

La Due, Griffin (w Elizabeth A.) farmer O 71a 1c R2 Byron Arg 58 B tel.

LA DUE, JESSE J. farmer T 71a 2h R2 Byron Arg 58 B tel.

LAFENER, L. B. (ch Louis, Zos.) hotel & restaurant O hotel Davison Vil Ind tel. See adv.

Lafevre, Alfonso farmer T H&L R1 Flushing Clay 12.

LA FRENIERE, FRED (w Lena) (ch Louise, Lewis) mechanic O H&L R2 Flint Bur 46.

LA FROMBOISE, FREDERICK (w Marguarette) machinist O 1a & H R2 Mount Morris Gen 29.

LAHRING, WILLIAM (w Jessie) (ch Thurman) farmer O 80a 3h 5c R3 Lennon Clay 91 Ind tel.

LAHRING, WM. C. farmer T 145a 4h 4c R8 Flint Flint 43 B tel.

Lahring, Wm. H. (w Velle) (ch Sallie M., Cathering, Caleb Lewis) farmer O 400a 5h 15c R2 Gaines Arg 22 B tel.

LAIRD, FRED (w Jennie) (ch Mae, Arthur, Anna, Helen) farmer & Duroc hogs & Rhode Island Red chickens O 140a 8h 15c R4 Fenton Fen 64 Ind tel.

LAKE, MRS. C. H. (ch Elmer, Alvin A.) farmer T 16a 1h 1c R3 Flushing Flus 9 B tel.

Lake, C. L. (w Mary) (ch Ava, Beatrice) farmer O 40a 2h 3c R1 Linden Gain 69 B tel.

LAKE, C. R. (w Dorothy) (ch Leland, Mildred) farmer & Durham cattle T T 80a 3h 10c R1 Gaines Gain 65 B & Ind tels.

DAVISON MERCANTILE CO.
DEALERS IN
Dry Goods, Groceries, Gents' Furnishings and Shoes
Satisfaction Guaranteed DAVISON, MICHIGAN

Lake, John D. (w Emma) (ch Stanley, Howard) farmer O 110a R1 Gaines Gain 54 B tel.

Laki, Joe (w Julia) (ch Irine, Steve, Elto) farmer O 40a 2h 3c R1 Flint Mun 15.

LALONDE, J. P. (ch Annie, Julia, Mary, Cecil, Jesephine, Leona) factory employee O 2a Mount Morris Mt Mor 21.

La May, Nelson (w Mary H.) farmer O 57a 3h 3c R2 Byron Arg 58 B tel.

LAMB, J. E. (w Grace) (ch Harold, Ruth) farming O 80a 3h 3c R4 Flint Mt Mor 74.

LAMB, NELSON (w Sarah) (ch Nelson, George) farmer T 40a 2h 2c R3 Davison Dav 43.

LANDON, ANDREW (w Ella) (ch Ted, Lucille, Burney) farmer O 80a 2h 3c R2 Mount Morris Mt Mor 28.

LANDSPERGER, CHRISTIAN (w Bertha) (ch Vern M., George W.) tool maker O H&2Lots R9 Foss Ave Flint Gen 57.

LANE, H. S. (w Grace) (ch Freda) R F D mail carrier T H&L 1h Lennon Clay 60 Ind tel.

Lane, John (w Irene) machinist O H&L Flint Gen 86.

Lane, O. A. (w Olive) (ch Clinton E.) mechanic O H&L R1 Flint Flint 74.

LANE, WM. (w Della) (ch Howard, Dennis, Vera, Wm., Jr.) farming & hay bailer O 160a 9h 7c R2 Davison Rich 51 B tel.

Lanfear, Calvin H. (w Ida M.) farming part owner 102½a 6h 6c R1 Mount Morris For 65 Ind tel.

LANFEAR, HARRY V. (w Harriett) farmer O 66a 2h 2c R1 Millington For 5 Ind tel.

Lanfear, Lavern (w May) (ch Carl, Nelson, Iva) farming O 106a 5h 5c R1 Millington For 3.

LANG, EDWARD farmer O 68a 3h 6c R10 Flint Dav 74 Ind tel.

LANG, FRANK (w Inez E.) (ch Gertrude L.) farmer O 85a 5h 22c R1 Grand Blanc Dav 78 Ind tel.

LANG, FRED (w Bernice) farmer O 200a 7h 28c R10 Flint Dav 58 Ind tel.

Lang, James (w Hanna) (ch Eunice, Florence, Edith, Mabel) farmer R10 Flint Dav 74 Ind tel.

Lang, Wm. J. (w Dorothy E.) (ch La Kern J.) farmer T 87a 3h 10c R2 Davison Dav 21 Ind tel.

LANGDON, O. D. (w Mary) (ch Earl, Glen) farming O 63a 2h 2c R2 Flushing Flus 40.

LANGDON, W. J. (w Anna) farmer O 2a 2h 1c Box 27 Brentcreek Flus 6.

LANGLEY, ELMER (w Sadie) (ch Fage, Ivalecta, Laverne, Leslie) farmer O 80a 4h 4c R2 Grand Blanc Atl 33.

Langley, George Verne farm hand R2 Grand Blanc Atl 33.

LANGLEY, IRA E. (w Maude) (ch Mabel) farming O 80a 3h 6c R2 Davison Rich 52 B tel.

Langworthy, Howard (w Nina) farmer T 160a 5h 15c R2 Flint Bur 70 Ind tel.

Langworthy, W. M. (w Grace) (ch Fletcher, Harold, Dorothea) farmer O 200a 5c 35c R2 Gaines Gain 68 B tel.

Lanning, Cass (w Alice) (ch Ward, Clayton) farming part owner 80a part owner 4h 5c R3 Flint Gen 78 B tel.

LANNON, GEO. (w Sarah) (ch Alva, John, Willie, Marshall, Isabella, Margaret, Florence) farming T 40a 3h 1c R2 Flushing Flus 50.

Lanyi, Steve (w Josephine) (ch Elizabeth, Helen) doorhanger T H&L R5 Flint Flint 1.

LAPHAM, CHARLES S. (w Eliza) farmer O 50a 3h 5c R2 Lennon Clayton 37 Ind tel.

Lapworth, Wm. (w Effie) (ch Robt.) farmer O 80a 3h 6c R3 Flushing Flus 35.

LARABEE, L. (w Kathryn) salesman O H&L Davison Vil.

Larkin, Chas. H. (w Ethel) farmer T H&L R2 Montrose Mont 66.

Larkin, L. B. (w Mary) (ch Paul, Mallory) farming O 30a 3h 2c R2 Montrose Mont 66.

Larkin, R. P. (w Nora) (ch Genevieve, Howard, Walter, Murray) farmer T 160a 3h 12c R2 Montrose Mont 64.

4 PER CENT. **On Savings Deposits** 4 PER CENT.

WE PAY the Highest Rate of Interest Possible Consistent with Good Banking

DAVISON STATE BANK

LARKIN, WILLIAM (w Mary) (ch Donald, Elnore) foreman Chevrolet factory T H&L R4 Flint Flint 16.

Larobardiere, F. P. (w Lizzie M.) (ch Edessa) farmer O 100a R1 Swartz Creek Mun 24 B tel.

LAROBARDIERE, JOHN (w Margarett) (ch Francis) farmer T 170a 5h 15c R1 Swartz Creek Mun 24 B tel.

Larobardiere, Joseph farmer O 70a 2h 2c R1 Swartz Creek Mun 24 B tel.

La Rue, A. J. (w Flora) (ch Jessie, Herman, David, Nora) farming O 10a 2h 1c R2 Montrose Mont 59.

La Salle, Eddie farmer O 120a 1h 12c R2 Grand Blanc Atl 33.

LASH, LOYD (w Blanch) (ch Eldon, Ernest, Mildred) farmer T 160a R1 Fenton Mun 66.

LASK, FRANK J. (w Sarah) (ch Thresa, Elanora, Frank) farmer O 22a 1h 1c R5 Flint Flint 17 B tel.

Laslo, George (w Amea Karaly) farmer 2h R2 Grand Blanc Atl 58.

Lason, Celia Harriette St Grand Blanc Grd Blc.

Lason, Mrs. Lulu (ch Howard, Ada, Celia, Carey) R2 Flint Grd Blc 7.

Latcher, Mrs. Blanche R1 Grand Blanc Atl 28.

LATIMER, EDGAR H. (w Louesa) (ch George, Perry, Irving, Bernice, Cora) farming O 60a 2h 3c R1 Davison Rich 49.

Latimer, Ervin (w Alta) (ch Marie) laborer T H&L R2 Davison Rich 28.

LATIMER, H. L. (w Della S.) (ch Ruth R., Ivah B.) farming O 80a 3h 15c R1 Flushing Flus 72 B tel.

LATIMER, IRVING R. (w Alta M.) (ch Marie) engineer T 3a R2 Davison Rich 28.

Laub, Mrs. Ottelea ret R1 Grand Blanc Grd Blc 15.

LAUBE, GEORGE (w Agnes) farmer T 160a 4h 20c R1 Grand Blanc Grd Blc 15.

LAUDERBACH, CHAS. E. (w Blanche T.) (ch Jennie E., Chas. A., Virgil J., Alger E., Lois) miner & farming O 2a H&L R10 Flint Bur 43½ Ind tel.

LAUGAVITZ, THOS. (w Ellen) (ch Thos., Jr., Phillip) farmer T 2h 4c R4 Clio Thet 11.

LAUGHLIN, ABRAM W. (w Annie M.) farming O 80a 4h 7c R3 Flint Rich 57 B tel.

Lavelle, Agnes H. farmer O 109a 3h 11c R4 Flint Mt Mor 71.

Lavelle, Anna E. farmer part owner 70a R4 Flint Flint 15 B tel.

Lavelle, Martin farmer O 41½a 2h 5c R4 Flint Flint 15 B tel.

Lavelle, Mary S. farmer part owner 70a R4 Flint Flint 15 B tel.

LAVELLE, THOS. E. farmer T 109a 3h 11c R4 Flint Mt Mor 71.

Laverin, John farmer R1 Otisville For 14.

LAWCOCK, ALFRED (w Mamie) (ch Clinton, Elwin, Shirley, Arlene) stock buyer & Durham cattle O 80a 6h 10c R1 Gaines Gain 65 B & Ind tels.

LAWCOCK, HARLAND (w Edith) farmer T 182a 4h 4c R1 Gaines Gain 54 B tel.

Lawcock, Leon farmer R1 Gaines Gain 54 B tel.

LAWCOCK, LE ROY (w Eva) (ch Harold, Thelma, Florence, Margarett, Mary) farmer O 80a 3h 3c R1 Gaines Gain 53.

LAWRENCE, BEN J. (w Ida) (ch Clifford B., Holden C.) farmer O 40a 4h 14c R4 Flint Mt Mor 40.

Lawrence, Emmet (w Ella) farmer O 40a 2h 3c R2 Swartz Creek Gain 43 B tel.

LAWRENCE, FAYETTE (w Della) (ch Charles) farmer T 80a 3h 1c R2 Lennon Clay 58 Ind tel.

Lawrence, Harry (w Margaret) farmer O 60a 2h 14c R2 Mount Morris Mt Mor 11 Ind tel.

Lawrence, Holden (w Mary) farmer O 60a 3h 6c R2 Mount Morris Mt Mor 14.

LAWRENCE, JOHN M. (w Hattie) (ch Pearl, Edgar) carpenter O H&L R3 Linden Mun 35 B tel.

Lawrence, Laura (ch Irving, Alden, Mae) farming O 20a 1h 2c R4 Flint Mt Mor 51.

I DO DRY CLEANING, PRESSING and REPAIRING. Bring in your clothes. Good work guaranteed. Ladies' and Gents'

DICK ELLORE - - - DAVISON, MICHIGAN

LAWRENCE, WM. (w Jennie) (ch Wm. Geo., Francies E., Harold R., Roy L.) farming T 80a 3h 12c R2 Mount Morris Mt Mor 40.

Lawther, James (w Caroline) farmer O 80a 2h 7c R1 Gaines Gain 52 B tel.

LAWTHER, THOMAS E. (w Mary E.) (ch Orval, Mary) farmer O 30a 3h 5c R1 Gaines Gain 52 B tel.

Lawton, L. W. (w Ellen) (ch Effie Park) farming T H&L R3 Flushing Flus 11 B tel.

Layman, Lester M. (w Cora) farmer T 160a 6h 8c R3 Grand Blanc Grd Blc 40½.

Layman, William (w Rachel) farmer T 160a R3 Grand Blanc Grd Blc 40½.

LEACH, ANDREW farmer O 317a 5h 21c R1 Montrose Mont 26 B tel.

Leach, Bertha music teacher Box 19 Montrose Mont 39 & 56 B tel.

LEACH, C. E. (w Frances H.) (ch Robert C.) banker O H&L cor Flint & State Sts Davison Dav Ind tel.

Leach, Dell farmer O 80a 1h R1 Montrose Mont 42.

LEACH, FRANK B. (w Dora) (ch Edna) farmer O 120a 4h 5c R1 Grand Blanc Atl 27.

Leach, George A. (w Rebecca) (ch George Harold, Hallis) farmer O 463a 9h 48c R1 Grand Blanc Atl 3.

Leach, H. K. (w Elizabeth) (ch Zeda, Mildred, Harry, Pearl, Donald) farmer O 140a 5h 21c R1 Montrose Mont 26 B tel.

LEACH, JAS. (w Elizabeth) (ch Mary, Harm, Michael J.) farmer O 120a 6h 6c R1 Montrose Mont 26 B tel.

LEACH, WM. J. (w Edith) (ch Bernard) farmer O H&L Davison Vil Ind tel.

Leadley, Joseph A. (w Mary E.) farmer O 77a Mount Morris Gen 4 Ind tel.

LEADLEY, J. W. farming O 190a 1h R3 Clio Vien 82 Ind tel.

LEASON, FRED (w Ella) farmer O 70a 3h 4c R3 Grand Blanc Grd Blc 58.

LEATHERS, DANIEL (w Alma) (ch Homer, Neva) farming O 120a 6h 6c R1 Mount Morris Gen 23.

Ledrow, John (w Alberta) (ch Leah) machinist 1809 Leith St Flint.

Lee, Adison (w Nettie) farmer O 100a 2h Fenton Fen 72 Ind tel.

LEE, ELMER E. (w Elenor J.) farmer O 271a 7h 17c Box 542 Fenton Fen 72 Ind tel.

Lee, Mrs. Fannie R10 Flint Dav 60.

Lee, Floyd L. soldier Box 542 Fenton Fen 72 Ind tel.

LEE, FRANK (w Nora) (ch Vera, Hollis, Dorothy) farmer O 80a 4h 6c R3 Flushing Flus 29 Ind tel.

LEE, FRANK (w Rose) (ch Lelah, Kenneth, Levern) farmer & well driver O 35a 2h 3c R1 Linden Fen 34 B tel.

Lee, George E. soldier Box 542 Fenton Lee 72 B & Ind tels.

Lee, Geo. W. (w Rose) (ch Jessie, Kenneth, Carol, Doris, George, Robert) farming O 160a 4h 16c R2 Otisville For 85 Ind tel.

Lee, James painting & paperhanger R1 Linden Fen 34 B tel.

LEE, JOHN (w May) (ch Walter, Luella, Lawrence, Harry) farming O 80a 4h 3c R3 Flushing Flus 35 Ind tel.

Lee, Lizzie R2 Montrose Mont 45.

LEE MASTER, J. F. (w Bessie) farmer O 12a 1h R5 Flint Flint 40.

LEE, O. J. (w Belle) (ch Harlo D., Fern J.) farming O 95a 4h R3 Flushing Flus 3 Ind tel.

LEE, W. B. machinist & farmer 746 Louisa St Flint Flint.

LEFFLER, SIMON (w Mary) (ch William, Charley, Theodore, Amelia) farming O 80a 3h 3c R2 Davison Rich 27 B tel.

LEFFLER, THEODORE (w Lula) (ch Norine, Albert, Lena, Catherine) farming O 80a 3h 12c R2 Otisville For 85 B tel.

LEFFLER, WM. H. farming O 40a 2h R2 Otisville For 85.

LEFLER, CHARLES (w Bertha) (ch Edson, Bernard, Marie) farmer T H&L 2h R3 Swartz Creek Clay 48.

LEHMAN, EDWARD (w Teley) (ch Dean) farmer T 160a 4h 14c R1 Fenton Fen 26.

LEHMAN, WILLIAM (w Emma) (ch Henry, Arthur, Alme, Emma, Minnie) farmer T 78a 3h 5c R5 Flint Clay 18.

FARMERS can get all kinds of Building Materials and Millwork of

Bell Phone **Flint Lumber Co.** Smith Street Flint, Michigan

One of the First State Banks in Michigan to Become a Member of the Federal Reserve System

INDUSTRIAL SAVINGS BANK

FLINT "The Bank of Personal Service" MICH.

Lehmann, Lewis farming O 93a 3h 11c R2 Clio Vien 13.

Leland, Edgar (w Ann) farmer O 70a 4h 5c R2 Mount Morris Mt Mor 18 Ind tel.

LELAND, EUGEAN (w Lizzie) (ch Etheline) farmer O 60a T 100a 2h 3c R2 Mount Morris Vien 94 Ind tel.

LELAND, FRED D. (w Mae E.) (ch Ralph, Marion) farming O 40a 3h 2c R2 Flushing Flus 50 B tel.

Leland, Glen (w Agnes) (ch Clarence) inspector T Mount Morris Mt Mor 20.

Leland, G. Frank (w Elmira) farming O 12a 1h 2c R2 Flushing Flus 66.

LELAND, MELVIN (w Hattie) farmer O 70a 4h 5c R2 Mount Morris Mt Mor 18 Ind tel.

Leland, O. C. farming O 40a 1h R2 Flushing Flus 50.

LEMBACH, ROY (w Katherine) (ch Emma, Margaret) farmer T 120a 4h 6c R4 Clio Vien 54 Ind tel.

Leneschmidt, Jake farmer R1 Gaines Gain 61.

LENESCHMIDT, JOHN (w Christena) (ch John, Alex, Hilda, Leo, Herman, Edward, Charles) farmer O 97a 5h 12c R1 Gaines Gain 61.

Lennon, Anna J. teacher Lennon Clay 60 Ind tel.

Lennon, Peter D. (w Louise) (ch Mary) lawyer & farmer O 480a 10h 25c Lennon Clay 60 Ind tel.

LEONARD, BURTON C. (w Nellie) road work T 1a R1 Mount Morris Gen 22.

LEONARD, FRANK, JR. (w Belle) (ch Orvelle, Leo) farming T 80a 3h 3c R4 Clio Thet 42.

Leonard, Frank A. (w Louisa) (ch Lela L.) O 160a 1h 1c R4 Clio Thet 42 Ind tel.

Leonard, Geo. F. farmer O 100a 2h 9c R2 Flushing Flus 18.

LEONARD, HANNAH A. R2 Flushing Flus 18.

LEONARD, JOHN (w Abbie) (ch Elsie M.) Standard Oil employee O 2a H&L 1h R1 Flushing Flus 79 B tel.

LEONARD, JOHN (w Matie) (ch William R.) farming O 114a 4h 8c R2 Flushing Flus 23.

Leonard, R. Burt (w Mary) gardener & fruit grower O 14a 2h R4 Fenton Fen 69 Ind tel.

LEONARD, WILLIS G. (w Lou) farmer O 80a 3h 2c R4 Fenton Fen 64 Ind tel.

LEOPARD, REUBEN J. (w Minnie) painter & decorator O 1a H R1 Mount Morris Gen 10 Ind tel.

LEPARD, GRANT (w Tressa) (ch Roy, Frances, Donald) farmer T 160a 5h 9c R2 Mount Morris Mt Mor 11 B tel.

Le Pard, Mrs. Mary L. O 172a 7h 16c R2 Grand Blanc Atl 75.

LESTER, ARCHIE (w Minnie) (ch Lewis A., Velma, Vern) farming O 117a 3h 3c R1 Mount Morris Gen 24.

LETTS, ALEX (w Elizabeth) (ch Charley, Stella, Fred, Alice, Ella, Homer, Arthur, Jack) gardening O 19a 2h R7 Flint Gen 59.

Le Vene, Mrs. Mahalia housework R1 Grand Blanc Atl 25.

LEWIS, ALBERT M. (w Melissa) auctioneer & mgr Swartz Creek Co Op Asso O 40a 4h 8c R3 Swartz Creek Clay 49 B tel.

HAUSER FUR COMPANY

MANUFACTURERS OF

FINE FURS

405 DETROIT ST. TELEPHONE 1632 FLINT, MICH.

Lewis, Anna (ch Eva) R4 Clio Thet 52.
Lewis, Benjamin (w Adeline) farmer R3 Swartz Creek Clay 76.
Lewis, Geo. (w Ellen) (ch Olin, Beulah) farmer O 40a 3h 3c R3 Flushing Flus 57 B tel.
Lewis, Ira (w Annie) genl work O 5a 2h R2 Flint Bur 46.
Lewis, James B. (w Rosa) (ch Eva) Buick employee O 16a 1h R7 Flint Gen 61.
LEWIS, JOE (w Barbara) (ch Joe, Andy, Mike, John, Frank, William) farmer T H&L 1h 1c R2 Swartz Creek Gain 6.
LEWIS, LEE E. (w Stella) (ch Beryl, Bernice, Velden) garage T H&L R3 Flushing Flus 57 B tel.
LEWIS, LUCY R7 Box 34 Flint Gen 37.
Lewis, Mervin A. (w Bertha) (ch Kenneth) chemist O 1½a R7 Flint Gen 61.
LEWIS, WESLEY (w Mabel L.) farmer O 60a 3h 4c R10 Flint Dav 76 Ind tel.
Lied, Austin (w Edna) (ch Harriet) machinist O H&2Lots R9 Flint Gen 58.
Lillie, Charles farmer O 112a R2 Byron Arg 62 B tel.
Lillie, Ray farmer & Poland China hogs T 80a 5h 7c R2 Byron Arg 68 B tel.
LILLIE, WILLIAM (w Julina) farmer & Poland China hogs O 80a R2 Byron Arg 68 B tel.
LINCOLN, CHALKLEY S. (w Isabella) (ch Edward, William, Gladys, Theodore, Elva, Flora, Minnie, Valentine) masonry O H&2Lots R9 Lomita Ave Flint Gen 86.
Lindley, Glen (w Cora) farm hand T H&L 1h R10 Flint Bur 38.
Lindley, Philander ret 23a 1h Fenton Fen 78.
LINDSAY, F. J. (w Mabel) (ch Wendall, Gladys, Berneita) grocer O H&L Mount Morris Gen Vil. See adv.
Lindsay, Harry V. (w Carrie) (ch Max, Glen, Florence) farming O 40a 2h 6c R2 Otisville For 71 Ind tel.
LINDSAY, MAX (w Ruth) (ch Cecil, Maxine) farming (year hand) T H&L R6 Flint Gen 70.
Lindsay, Ray L. (w Zetta E.) (ch Shirley E., Phyllis) farming O 80a 3h 10c R2 Davison Rich 64 B tel.
LINZEY, JOHN D. (w Althere) (ch Iva, Beatrice, Myrtle, Edna, J. D.) farming O 47a 2h 4c R3 Clio Vien 38.
LIPPERT, CHAS. (w Ada) (ch Harold) farmer T 172a 9h R3 Linden Fen 44.
LISCOM, GEORGE A. (w Florence E.) (ch James Riley, Evelyn Kipp, Edna Ruth) farmer O 160a 4h 11c R2 Grand Blanc Atl 51.
LISCOM, WILLIAM R. (w Leila) (ch Donald Lewis) farmer T 84a 6h 12c R2 Grand Blanc Atl 51½.
LISKEY, GEO. E. (w Henrietta) (ch Helen M., Ruth M.) farmer T 80a 4h 17c R6 Flint Bur 13 Ind tel.
LITTLE, ALEC (w Sirana) second hand-hand store O 4Lots store R9 Rosetta Ave Flint Gen 86.
LITTLE, WM. G. (w Mabel) (ch Chester, Willie, Geneva) machinist O H&L R9 Pierson Ave Flint Gen 58.
LITTLEFIELD, ANDREW J. (w Mae) (ch Donald, Herald) farming & breeder Holstein cattle O 240a 9h 40c R4 Clio Vien 57 Ind tel.
Lobban, Alexander (ch William A.) farmer O 320a 6h 60c R10 Flint Dav 76 Ind tel.
LOBBAN, JOHN (w Mary E.) (ch Royl F., A. Delevan) farmer O 109a 4h 12c R10 Flint Dav 74 Ind tel.
Lobban, Stephen (w Margaret) (ch Andrew, Tillie, Vera, Clarence) farmer O 80a 3h 4c R1 Grand Blanc Atl 25.
LOBBAN, WM. A. farmer part owner 320a 6h 60c R10 Flint Dav 76 Ind tel.

Peter Tumbledown's Barn. This is situated in another county.

WALZ-MILLER HARDWARE CO.
A full line of SHERWIN-WILLIAMS Paints AND Varnishes
Telephone 3134-W 2408 N. Saginaw St., FLINT, MICH.

Lobdell, Chas. (w Anritha) (ch Harold, Hazel, Warren, Charles, Jr., Leona, Floyd, Florence) farmer T 80a 3h 7c R3 Linden Fen 45.

Lobdell, Edwin (w Anna) (ch John, George, Nellie, Ethel, Mae, Avery, Harry, Helen) laborer O H&L Argentine Arg 51.

LOBDELL, LEE (w Amy) carpenter T H&L Flint Bur.

Locy, L. J. (w Belle) physician O H&L Davison Vil.

LONDRIGAN, ALFRED (w Clara) (ch Marie) farmer O 81a 4h 20c R3 Flushing Flus 56 B tel.

Londrigan, Rob farming O 40a 4h 20c R3 Flushing Flus 56 B tel.

LONDRIGAN, WM. (w Nora) (ch Helen, Lucille) farmer O 80a 3h 9c R3 Flushing Flus 55 B tel.

LONG, A. N. (w Ida) employee Liberty Motor Co T 8a R4 Flint Flint 8½.

LONG, BERNARD (w Neva) (ch Doris) farmer part owner 100a 4h 11c R2 Otisville For 2 Ind tel.

Long, Chas. (w Fannie) farmer O 200a R5 Flint Clay 47 B tel.

Long, Dilbert (w Mildred) (ch Opal) farmer T 80a 3h 5c R2 Lennon Clay 33 Ind tel.

LONG, ELWIN (w Zellah) (ch Donald) farming T 70a 2h 8c R4 Clio Thet 51 Ind tel.

LONG, E. A. farmer O 114a 4h R2 Flushing Flus 23.

Long, Fred (ch Fred, Jr., Charlie, Mary) ret farmer O 157a 5h 7c R1 Goodrich Atl 22.

Long, Glen (w Mamie) (ch Douglas) farming part owner 100a 4h 11c R2 Otisville For 2 Ind tel.

Long, Mary farming O 114a R2 Flushing Flus 23.

Long, Mrs. Olive R. O H&L Davison Vil.

LONG, RALPH D. (w Zora E.) (ch Mary) farming part owner 160a 8h 18c R1 Mount Morris Thet 78 Ind tel.

Lonnes, Geo. farmer R2 Otisville For 42.

Loomis, Mrs. Bell (ch Earl R., Pearl M., Blanche, Inez, Hazel, June, Helen, Ruth, Alice) inspector T H&L R9 Flint Gen 86.

Loomis, Hartman farming R9 Flint Mt Morris 49.

LOOP, MRS. HANNAH (ch Harold) O 1a 1c R3 Flushing Flus 64 B tel.

Loop, Mary F. O 1a H R1 Otisville For Vil.

LOOSE, CHARLES (w Mary) (ch Fred, Lewis, Grace) farmer O 250a 6h 25c R2 Linden Arg 44 Ind tel.

Loranger, Frank W. (w Charlotte) laborer O 15a R1 Swartz Creek Mun 36 B tel.

Loranger, Louis (w Millie) (ch Mildred) ret T H&L R3 Linden Mund 35.

LORD, JAMES HENRY (w Eva B.) farmer O 5a 1h R1 Grand Blanc Grd Blc 8.

Losee, Wm. (w Janie) (ch Harry, Stella, Melvin, Walter) painter T 18a H&L R10 Flint Bur 28.

Louck, Chas. (w Mary) (ch Maude) farmer O 16a R2 Flint Flint 14.

LOUCKS, OSCAR (w Amanda) (ch Dorwin) truck farmer O 18a 1h R5 Flint Flint 31.

Lovejoy, J. A. (w Ninnie) farmer O 65a 2h 5c R1 Swartz Creek Mun 22 B tel.

Lovell, Geo. W. farming T 8a 3h R3 Clio Vien 69.

Phone 1205-R 361 DAYTON STREET Residence
Max T. Holmes
Phone 1268-W 1604 N. SAGINAW ST. Shop
PLUMBING & HEATING
Special Attention Given to Repair Work FLINT, MICH.

LOWDEN, JOHN B. (w Cora) (ch Mary, Bessie) ret O 80a 1h 3c R3 Flint Gen 65.

Lowell, Ed (w Elanor) (ch R. K., Ithurmer) farming O 40a R4 Clio Thet 45.

Lowell, Edward (w Eleanor) (ch Ithurmer, R. K.) farming T H&L R2 Clio Vien 25.

LOWELL, FRED H. (w Pearl I.) (ch Lawrence, Sarah) farming O 40a 3h 3c R2 Otisville Thet 21 Ind tel.

LOWELL, GEO. (w Mamie L.) (ch Russell, Charles, Kenneth, Clarence, Arthur) fireman O H&L R2 Flint Bur 45.

Lowell, Henry (w Sarah) (ch Cecil, Bessie) farming O 95a 1h 5c R4 Clio Thet 24 Ind tel.

LOWELL, JAMES R. (w Adelaide) (ch Margaret, Elizabeth, Sterling R.) farming T 3h 5c R4 Clio Thet 24 Ind tel.

LOWELL, WALTER farming T 95a 1h R4 Clio Thet 24 Ind tel.

Lowery, John farmer R2 Lennon Clay 60 Ind tel.

Lown, Chas. (w Mae) farming O 40a 2h 3c R2 Davison Rich 13.

LOWN, CLYDE (w Clara) (ch Amos, Claude, Floyd, Ivan, Marion) road work O 4a 1h 1c R2 Clio Vien 25.

Lucas, Arthur farming R3 Clio Vien 38.

LUCAS, CARL (w Vina) (ch Iola, Alice, Earl, Myrtle) marine engineer O H&L R1 Flint Flint 50.

Lucas, John J. farming O 40a R3 Flint Gen 39 B tel.

Lucas, Stephen A. (w Ellen) (ch Stephen G., John J., Thomas V., Ellen M. farming 106a 4h 12c R3 Flint Rich 34 B tel.

LUCAS, STEPHEN G. (w Blanche) (ch Katie) farming O 40a 3h 4c R3 Flint Gen 39 B tel.

LUCAS, THOMAS V. (w Agnes B.) (ch Ellen A., Evalyn W.) farming & thresher O 40a R3 Flint Rich 34 B tel.

Luce, Chas C. (w Florence) (ch Gladys, Harold, Hazel, Reva, Winifred) farmer O 80a 2h 9c R2 Flushing Flus 50 B tel.

LUCE, CLARENCE F. (w Frances) (ch Beatrice, Marguerite) farming O 300a 6h 12c R2 Flushing Flus 70 B tel.

LUCE, IRA D. (w Helen) (ch Charles, Earl, Herman) farming O 254a 7h 19c R4 Flint Mt Morris 77 B tel.

LUCE, JOHN C. (w Margaret M.) farmer & Holstein Cattle O 160a 5h 22c R1 Gaines Gain 58 Ind tel.

Luce, Leonard (w Lelah) farmer R1 Flushing Clay 30.

LUCIA, FRED (w Amelia) (ch Myrtle, Lillie, Charley, Howard) fruit growing O 31a 2h 1c R1 Mount Morris Gen 16.

Ludwig, Augustus (w Lucy) (ch Roberta, Melvin, Everett) farming O 40a 2h 4c R1 Clio Thet 73 Ind tel.

LUDWIG, JOHN A. (ch Mary) farming O 20a 2h 2c R7 Flint Gen 36.

LUNDY, H. M. (w Ethel R.) (ch Helen M., William H.) farmer & Breeder O 320a 20h 75c R6 Flint Bur 16 Ind tel.

LUNDY, ORMEL (w Anna) repairman Buick Co O 2 Lots T H&L R9 Flint Gen 58.

Lundy, Robert gardening R9 Flint Gen 58.

LUSHER, GEORGE (w Amy) furnace tender O H&2Lots R9 Flint Gen 58.

LUTHER, CLIFFORD (w Florence) (ch Helen) teamster T H&L R9 Flint Mt Mor 67.

Luther, G. W. (w Dora) (ch Harold) special police O H&L R9 Flint Mt Mor 67.

Lutz, John (w Jennie) (ch Bertha) farmer O 56a 2h 4c R1 Fenton Fen 17 B tel.

LUTZE, IRA (w Martha) (ch Ira A., Richard L., Evelyn D., Raymond F.) farming T 70a 3h 3c R4 Clio Thet 38 Ind tel.

Lyden, Daniel (w Sarah) sweeper T H&L Flint Gen 86.

Lyden, Lawrence (w Bessie) (ch Lawrence, Clifford, Fern, Irene) machinist T H&L R9 Flint Gen 86.

Lymburn, Alex (w Clara) (ch Stuart, Agnes, Rosalie, Leila, Jessie, Gordon) farmer O 100a 3h 10c R8 Flint Flint 57.

Bell Phone 3427

Michigan Lumber and Fuel Company

Lumber, Lath, Shingles, Sash, Doors, Mill Work and Fuel

CEMENT and PLASTER *1919 Pine Street, FLINT, MICH.*

LYNCH, RICHARD (w Caroline) (ch Richard) assembler at Dort Motor Co O H&3Lots Mount Morris Gen 27.
Lynk, Eugene (w Anna) farm hand R1 Goodrich Atl 46.
LYNK, MARSHALL (w Laura) (ch Helen, Ethel) farmer O H&L Davison Vil.
Lyon, Mrs. F. Genette R2 Flint Bur 52.
LYON, ISAAC (w Cassie) (Ch Gyneth, Edith) farmer O 40a 2h 4c R10 Flint Burton 37½.
Lyon, John (w Mary) farming O 175a 6h 10c R7 Flint Gen 33.
LYONS, C. J. (w Mina) (ch John, Thelma, Genevieve) farmer O 120a "The Evergreens" 4h 15c R1 Flushing Clay 29 B tel.
Lyons, Wm. J. (w Esther) farmer O 40a 2h 2c R3 Clio Vien 48.
McAfee, Alfred (w Myrtle) (ch Leon, Dorothy) farmer O 80a 4h 7c R3 Flushing Mont 81 B tel.
MCAFEE, CALVIN (w Grace) (ch Russell, Gretchen, Wilma, Gale) farming (overseer farm) R4 Flint Mt Mor 64.
McAfee, Cecil (w Gladys) (ch Gwendolene, Elwin) farmer O 20a 1h RD Montrose Mont 68 B tel.
MCAFEE, DAVID D. (w Estella) (ch Milo S.) farming O 43a 4h 6c R2 Montrose Mont 68 B tel.
McAfee, Joe farming O 80a R3 Flushing Mont 81 B tel.
McAfee, Simon (w Minnie) (ch Blanche) farmer T 70a 2h 4c R3 Flushing Flus 26 B tel.
MCALASTER, J. (w Hettie) farmer O 8a R1 Fenton Fen 26.
MCALL, HUGH (w Grace) (ch Caroline) farmer O 84a 4h 12c R2 Grand Blanc Grd Blc 45.
McAllister, Ed farmer O 40a 2h 6c R2 Clio Vien 23.
McAllister, L. S. (w Ada A.) farmer T 70a 3h 3c R1 Goodrich Atl 39.
MCALLISTER, WM. (w Mattie) (Mabel, Ford) farmer O 96a 7h 4c R1 Flint Flint 69 B tel.
McAlpine, Catherine R2 Mount Morris Mt Mor 22.
MCALPINE, GEO. farmer O 120a 4h 15c R2 Mount Morris Mt Mor 22.
McAra, Mrs. Abbie R. (ch Harry, Burns G.) farming O 200a 8h 17c R2 Davison Dav 33 Ind tel.
MCARA, ALEX farmer part owner 360a 6h 40c R6 Flint Dav 54 Ind tel.
McAra, Bertha part owner 360a 6h 40c R6 Flint Dav 54 Ind tel.
MCARA, D. V. (w Elvessie) (ch Nellie) farmer & breeder part owner 200a 7h 40c R3 Davison Dav 36 Ind tel.
MCARA, HARRY farmer part owner 200a 8h 17c R2 Davison Dav 33 Ind tel.
McAra, Howard farmer part owner 360a 6h 40c R6 Flint Dav 54 Ind tel.
MCARA, JAMES A. (w Hazel) (ch Janet, Douglass, June, Geraldine) farmer T 80a 3h 11c R10 Flint Dav 32 Ind tel.
MCARA, JOHN A. (w Maggie) (ch Clare, Alton) farmer O 96a 6h 7c R10 Flint Dav 32 Ind tel.
MCARA, WILL farmer part owner 200a 7h 40c R3 Davison Dav 36 Ind tel.
MCBRATNEY, MATTIE A. assistant cashier Lapier St Davison Dav Ind tel.
MCBRATNEY, S. J. (w Jennie A.) hardware O H&L Lapier St Davison Dav Ind tel.
McCallum, Mrs. Anna ret R2 Grand Blanc Atl 34.
McCallum, Edward (w Olga) (ch Leila) carpenter O H&2Lots R9 Flint Gen 86.
MCCANDLISH, ALLEN (w June) farmer O 80a 5h 3c R5 Flint Flint 36 B tel.
McCandlish, Colin farmer O 80a 5h 6c R2 Grand Blanc Atl 54.
McCandlish, Frank A. (w Mabel) (ch Margaret, Mildred G.) carpenter R2 Grand Blanc Atl 54.
McCandlish, Robert H. (w Cora) farming O 109a R7 Flint Gen 82.
McCandlish, Stephen D. (w Emma) farmer O 180a 4h 12c R2 Grand Blanc Atl 54.
MCCANN, FRED W. (w Minnie) manufacturer of drain tile & brick O 83a Gaines Gain 87 B tel.
McCann, Hugh Allen soldier Gaines Gain 87 B tel.
McCarmick, Neil (w Isabell) (ch John, Janet) farming & fruit O 38a 2h 4c Box 4 Montrose Mont 38 B tel.

Newton & Heron

PLUMBING, STEAMFITTING EAVETROUGHING and FURNACE WORK

Phone 4078
1606 S. Saginaw St.
FLINT, MICH.

McCarthy, Robert A. (w Carrie) farmer O 60a 2h 3c R3 Linden Mun 46.
McCarthy, Tim (w Julia) (ch Edward, Helen) farmer O 340a 15h 60c R2 Mount Morris Mt Mor 2 Ind tel.
McCartney, R. J. (w Ella) (ch Archie) foreman O 2a H&L R2 Flint Bur 45.
McCartney, Thos. farming T H&L R3 Flushing Flus 58 B tel.
McCarty, Thos. P. (w Lucharles) (ch Helen L., Charles P.) painter O 35a 1h R1 Mount Morris Mt Mor 21.
McCaslin, George (w Grace) (ch Adah, Justine) farmer O 80a 4h 7c R2 Gaines Arg 37.
McCaslin, Oscar (w Olive) farmer O 148a 3h 4c Argentine Arg 54.
McCloskey, Frank farmer O 80a 2h 6c R4 Flint Flint 11.
McCloskey, Lizzie farming O 30a R4 Flint Mt Mor 52.
McCloskey, Paul M. farming O 160a 6h 33c R4 Flint Mt Mor 52.
McCloskey, Wm. farmer 5h 4c R4 Flint Mt Mor 37.
McCloud, D. C. (w Drusila) (ch Pansy, Hugh) 1h 1c R1 Mount Morris Thet 79 Ind tel.
McCluskey, Joe farmer O 80a 5h 4c R4 Flint Mt Mor 37.
McComb, Geo. F. (w Ann Eliza) O H&L Otisville For.
McComb, John R. (w Jennie L.) (ch George) farming O 80a 3h 5c R2 Burton Mont 33 B tel.
McComb, Marshall A. (w Mina) farming O 40a 2h 2c R3 Flint Gen 82.
McComb, Wallace (w Gertrude) (ch Wilbert, Vera, Dorothy, Donna, Malcom) farmer O 30a 2h 1c R2 Clio Vien 53.
McComb, Wm. (w Minnie) (ch Glen, Elmer, Orville, Bernard) farmer O 120a 3h 17c R1 Flushing Flus 85 B tel.
McConnell, Frederick R2 Clio Thet 2 Ind tel.
McConnell, Wm. (w Ella) (ch Ethel, Nellie, Fred, Herbert) farming O 170a 7h 12c R1 Mount Morris Thet 82.
McConnell, Wm. farming part owner 80a 3h 7c R2 Clio Thet 2 Ind tel.
McCormack, John farmer O 60a 3h R2 Otisville For 37.
McCormick, Elmer (w Effie) (ch Lulu, Ruth, Charles, Mary, Letha) farmer O 80a 4h 4c Goodrich Atl 22.
McCormick, Jas. (w Vina) farming O 30a 2h 4c R2 Mount Morris Mt Mor 46.
McCormick, S. A. (w Gertrude) (ch Eileen, Max) farmer T H&L 1h 1c R6 Flint Dav 56.
McCoy, Mary O 80a 7c R4 Clio Thet 8.
McCreey, Miles (w Frances) farmer O 100a 3h 3c R3 Grand Blanc Mun 43 B tel.
McCumber, S. W. (w Mae H.) (ch Grace E.) farmer O 40a 2h 4c R5 Flint Clay 18 B tel.
McCumsey, Mrs. Castilla (ch Blanche) farming O 74a 1h 5c R4 Clio Thet 32 Ind tel.
McCumsey, Wm. (w Frances) (ch Mable) farmer T 200a 8h 7c R4 Clio Thet Ind tel.
McDonald, Alex O 40a R4 Clio Thet 42.
McDonald, Archie R4 Clio Thet 12 Ind tel.
McDonald, A. E. farmer O 40a R4 Clio Thet 12.
McDonald, Frank (w Elizabeth) (ch E. Neva, Anna, Francies) farmer T 120a 4h 9c R2 Montrose Mont 56.
McDonald, John (w Hannah) (ch Ona, Kathaleen) farming T 40a 3h R4 Clio Thet 10 Ind tel.
McDonald, O. (w Bessie) (ch Gail, George, Rosamond) farming O 80a 4h 5c R4 Clio Thet 12.
McDonald, Ronald O 40a R4 Clio Thet 25.
McDonnell, John (w Agnes) (ch Ernest, James) farming O 80a 1101 Mason St Flint Mt Mor 63.
McDowell, John (w Anna) (ch Clema) farmer T H&L Lennon Clay 60 Ind tel.
McDowell, John farmer O 40a 1h R2 Otisville Thet 19.
McDowell, R. F. (w Eva) (ch Onalee, Mathew) stock buyer T 10a 25c R2 Flint Bur 68 Ind tel.

COME HERE
M. & S. Electric Co. STORAGE BATTERY ELECTRIC STARTER ELECTRIC TROUBLE Repair Station
AUTO SUPPLY AND ELECTRIC SERVICE STATION
712 S. SAGINAW ST. Phone 1191 FLINT, MICHIGAN

Newton & Heron
PLUMBING, STEAMFITTING EAVETROUGHING and FURNACE WORK
Phone 4078
1606 S. Saginaw St.
FLINT, MICH.

McDowell, T. O. (w Emma) farming O 20a 2h 2c R2 Flushing Flus 48 & 68.

McEachern, Dan (w Anna) factory employee O 2a R2 Mount Morris Mt Mor 45.

McEnrue, Julia E. farming O 180a 5h 20c R2 Swartz Creek Clay 65 Ind tel.

McEnrue, M. P. (w Elizabeth) (ch Margaret, James) farmer O 80a 2h 6c R2 Lennon Clay 64 Ind tel.

McEntyre, John (w Elizabeth) (ch Joseph, Janie) machinist O 5a 1h R7 Flint Gen 61.

McEron, Peter (w Inez) farming T 135a Rogersville Gen 15.

McFarlane, Donald farming O 88a 5h 9c R1 Montrose Mont 13.

McFarlane, Margaret farming O 88a 5h 9c R1 Montrose Mont 13.

McGarvey, John (w Amelia) (ch Gladys, James) good road employee O H&L R1 Clio Vien 59.

McGatchy, Henry (w Anna Belle) (ch Delbert, Ivan, Elva, Mary, Don) carpenter O H&3Lots R7 Niles Ave Flint Gen 86.

McGaury, Robert (w Flora) farmer O 60a 2h 6c R1 Linden Mun 49 B tel.

McGill, D. J. (w Mary) (ch Fred) blacksmith O H&L Davison Dav Vil.

McGillivary, Lyle C. (w Carrie) (ch Dorothy, Harold) farmer O 48a 1c R2 Montrose Mont 71.

McGilvery, Frank (w. Mary E.) (ch Glen R., Donald W.) blacksmith O Mount Morris Mt Mor 21.

McGinness, Tom farmer O 120a 4h 10c R2 Mount Morris Mt Mor 11 B tel.

McGinnis, Frank H. (w Neta I.) farmer T 60a 2h 10c R4 Flint Flint 15½.

McGinnis, Geo. E. farmer T 160a 6h 26c R2 Mount Morris Mt Mor 11 B tel.

McGinnis, Mary (ch Gertrude, Valetta, Kathleen) farming O 160a 6h 26c R2 Mount Morris Mt Mor 11 B tel.

McGinty, Brian (w Marguarette) (ch Mamie, Charley, George, Marguarette, Dora, Thomas, Willie) farming O 77a 2h 3c R7 Flint Gen 50.

McGivern, James (w Anna) (ch Ariline, James, Jr., Evelyn, Oscar) laborer O 4a R8 Flint Flint 46.

McGlashan, John H. (w Jessie) (ch Mildred, Bruce) farmer O 80a 3h 8c R2 Grand Blanc Atl 34.

McGlinchey, Charles (w Nellie) (ch Charles) farmer O 80a 3h 9c R5 Flint Flint 24.

McGlinchey, Fred (w Amy) (ch Helen, Frederick) carpenter T H&L R5 Flint Flint 24.

McGlinchey, Hugh soldier R5 Flint Flint 24.

McGovern, Peter (w Anna) farmer O 40a 2h 3c R4 Fenton Fen 72.

McGrath, George A. (w Mettie B.) farmer O 242a 5h 10c R3 Grand Blanc Grd Blc 57.

McGregor, Mrs. Genevieve (ch Clifford, Bruce, Charlotte) farmer O 80a R1 Linden Mun 72 B tel.

McGregor, Roy A. (w Esther) (ch Mary) supt county farm R2 Flint Bur 73 Ind tel.

McGunigal, George E. farmer O 200a 3h 10c R2 Linden Fen 39 Ind tel.

McGunigal, James (w Mary) farmer O 80a 3h 10c R2 Linden Fen 39 Ind tel.

PARKER & CHAMBERS
VULCANIZING and NEW TIRES
RE-TREADING BATTERY WORK
PHONE 1150 105 E. Court St., FLINT, MICH.

McHugh, Bernard (ch Bernice, Bernard, Marjorie, Elmer, Frederick) carriage painter O H&L R2 Flint Bur 45.

McInnis, Robt. W. R4 Clio Thet 30.

McIntosh, James R. (w Pearl E.) (ch Walter, Jennie, Lillian, William, Russell) carpenter O 1a H&L R2 Flint Bur 45.

McKay, Angus (w Helen) farmer O 95a R2 Clio Vien 29.

McKenna, C. A. (w Luella) farmer O 160a 3h 3c R2 Montrose Mont 75.

McKenneth, Clarence farmer O R2 Montrose Mont 75.

McKenzie, Mrs. Geo. (ch Vina) O 300a R1 Montrose Mont 27 B tel.

McKenzie, Geo. (w Maggie) (ch Donald J., Rolland G., Max E.) blacksmith O H&L Mount Morris Mt Mor Vil Ind tel.

McKenzie, Geo. C. (w Jessie) (ch John) farmer O 170a 4h 9c R1 Montrose Mont 27 B tel.

McKenzie, Geo. D. farmer O 300a 6h 20c R1 Montrose Mont 27 B tel.

McKenzie, Will farmer O 100a R1 Otisville For 44.

McKenzie, Wm. farmer O 300a 6h 20c R1 Montrose Mont 27 B tel.

McKeon, Chas. O. (ch Paul B.) farmer O 125a 6h 20c R1 Linden Arg 13 B tel.

McKeon, R. J. (w Marjorie) (ch Marion) farmer T 240a 5h 6c R1 Linden Gain 46 B tel.

McKinley, Edmund (w Bessie H.) (ch Wessell A., M. Joyce) farmer O 20a 2h 4c R4 Fenton Fen 78 Ind tel.

McKinstry, C. (w Gertrude) laborer T H&L Davison Vil.

McKnight, Eugene (w Carrie) (ch Harley, Arthur, Frank, Edith) farming O 1a R2 Davison Dav 77.

McKnight, Guy (w Lillie) (ch Lloyd, Fay, Mildred A.) farming O 80a 5h 6c R2 Davison Rich 12 B tel.

McLain, H. P. (w Agnes) (ch Laverne Lyons, Harold, Blanch, Laurel, Paul) farmer O 218a 4h 56c Swartz Creek Gain 15 B tel.

McLane, Wm. (w Cora) farmer O 80a 2h 6c R3 Clio Vien 76.

McLavey, Merritt (w Eva) (ch Willard, Russell, Earl, Mary)machine operator T H&L R7 Flint Gen 32.

McLay, Peter S. (w Minnie A.) farming O 240a 10h 4c R7 Flint Gen 63.

McLean, L. M. (w Mary A.) carpenter H&L Davison Vil.

McLeod, Clyde (w Lillie) (ch Opal, Eva, Ethel, Fred) farming O 1a 2h R2 Mount Morris Mt Mor 20.

McMarney, Arthur farmer R1 Gaines Gain 67.

McMichael, Edwin James (w Maytie) (ch Thelma, Ford, Maud, Berdett) farmer O 80a 3h 16c R2 Swartz Creek Gain 2 Ind tel.

McMillan, Elizabeth R4 Fenton Fen 65.

McMillan, James farmer O 50a 2h 14c R4 Fenton Fen 65.

McMillen, Alex. ret O 86a R2 Swartz Creek Clay 55.

McMillen, Burt (w Artemecia) (ch Elenor, Ivan) farmer T 86a 4h 8c R2 Swartz Creek Clay 69 B tel.

McNall, Mrs. Jane ret R1 Goodrich Atl 63.

McNall, Jeremiah H. (w Jeannette) (ch Dora) R1 Mount Morris Thet 78 Ind tel.

McNally, John (w Opal) (ch Bernetia, Theron, Jeane) farmer O 80a 3h 3c R1 Swartz Creek Mun 4 B tel.

McNally, Thos. (w Rose) (ch Margaret) farming O 110a 2h Box 44 Brentcreek Flus 10.

McNally, Wm. (w Bertha) fruit farmer O 11a 2h R2 Clio Vien 54.

McNeely, Lewis (w Amanda) (ch Myrtle, Dorothy) farmer T 80a 6h 6c R10 Flint Dav 60.

McNeil Arthur G. (w Clara) O 122a 2h 1c R2 Grand Blanc Grd Blc 64.

Best on the Tree.

For Up-to-date Planing Mill Work
Call Upon Us
VEIT & DAVISON LUMBER CO.
MILL and AVON STREETS, Flint, Mich. PHONES 103-104

McNeil, Claude A. (w Eva A.) (ch Lenora, Arileen) farmer O 214a 4h 22c R2 Grand Blanc Atl 76.

McNeil, Mrs. Malcolm (ch Vaughn D., Ivan A.) O 60a 3h 4c R3 Hally Grd Blc 60.

McNeil, Vernon (w Emma) (ch Helen, Ruth, Narman, Robert, John) farmer T 40a 3h 5c R2 Grand Blanc Grd Blc 65.

McNiel, Arthur (w Nellie) (ch Fay, Margaret, Beatrice, Howard) farmer T 80a 3h 10c R1 Flushing Clay 23 B tel.

McNiel, Dena (w Edith M.) (ch Claude Robert) farmer O 214a 4h 22c R2 Grand Blanc Atl 76.

McNiel, Ernest F. (w Rosa) (ch Rheva, Beulah) farming O 72a 3h 6c R3 Flint Gen 73 B tel.

McNiel, Geo. A. (w Mary A.) (ch Chas. E., Geo. A., Claud, Oris, Byron, Melvin, Sylvester) farming O 240a 6h 12c R2 Montrose Vien 78 Ind tel.

Maasch, Henry F. (w Minnie) farming O 20a 1h 1c R2 Clio Vien 54.

Maciak, Jess (w Katie) farmer O 80a 2h 2c R2 Montrose Mont 72.

Mack, Joseph (w Jennie) (ch John, Flora, Luke, Clara) draftsman O 6a 1h R7 Flint Gen 59.

MacKay, Carman (w Mary) farming O 71a 2h 3c R1 Mount Morris Gen 28.

MacPhail, John (w Ruth) (ch Thomas, May, Stewart) engineer T 5a H&L R10 Flint Bur 28.

Madigan, Mary R2 Mount Morris Mt Mor 11.

Magel, Annie ret O 10a Genesee Gen 19.

Magel, Edward (ch Inez, Hilda) farming Genesee Gen 19.

Magel, Fred farming T 10a 2h Genesee Gen 19.

Magel, George (w Mattie) (ch Ethel) farming O 40a 2h 2c R1 Mount Morris Gen 11.

Magle, Mrs. Gracie (ch Mary, Lizzie, Esther) gardening O 14a 2c R3 Flint Gen 69.

Magle, Mary (ch John, Jake, Peter) ret O 40a R3 Flint Gen 69.

Mahaney, Thos. farmer O 80a 3h 10c R2 Clio Vien 36&39.

Mahany, Wm. (w Ada) (ch Mildred, Mary J.) farming T 40a 2h 2c R1 Montrose Mont 22.

Main, Charles A. (w Matilda) farmer O 60a 4h 6c R3 Hally Grd Blc 61.

Main, George C. (w Harrett A.) (ch John O., Miner) farmer O 103a 5h 7c R2 Grand Blanc Atl 73.

Maine, Henry (w Minnie) (ch Wm., Julian, Ruth, James, Louise, Margaret) farmer & breeder Belgian horses T 108a 4h 8c R5 Flint Vien 74.

Major, Roy (Aletha) tool maker R7 Flint Gen 84.

Makowski, John (w Nellie) (ch Josephine, Hattie, John) day laborer O H&8Lots R9 Austin Ave Flint Gen 57.

Malley, Floyd E. (w Bessie) (ch Alice R.) farmer O 100a 4h 8c R1 Grand Blanc Grd Blc 31.

Mallory, Lew (w Blanche) farming O 60a 3h 2c R2 Mount Morris Gen 1 B tel.

Maloney, Martin C. (w Mabell) (ch Gordon, Edna, Russell, Caraline) thresher T H&L 1c R2 Grand Blanc Atl 33.

Maloney, Ralph P. soldier R2 Linden Arg 41 Ind tel.

POWERS ICE CREAM CO.
Mauufacturers of PURE ICE CREAM and ICES Wholesale and Retail
1023 and 1025 N. Saginaw St. FLINT, MICHIGAN
Established 1892 GIVE US A TRIAL ORDER Telephone 1916

MALONEY, THOS. (w Julia) (ch Wm.) O 120a 5h 4c R2 Mount Morris Mt Mor 8&10 Ind tel.

Maloney, Ula M. teacher bds R2 Linden Arg 41 Ind tel.

Mamerow, T. G. (w Louise) (ch Minnie M., Arthur G., Albert G.) farming O 37a 4h 3c R4 Millington For 16 Ind tel.

MANCHESTER, CLARENCE L. faramer R4 Clio Thet 12.

MANCOUR, ARTHUR C. (w Gertrude) (ch Dorothy, James, Munier, Gerald) farmer O 120a 4h 13c R1 Grand Blanc Atl 31.

MANCOUR, FRED (w Edith) (ch Vern, Gladys, Violet, Kenneth, Gordon) farmer O 148a 4h 15c R3 Linden Fen 30 B tel.

Mancour, Mrs. Sarah housework R2 Grand Blanc Atl 31.

MANDEVILLE, A. M. (w Mintha) (ch (Ford, Ward, Edward, Katherine, Cora, Margaret) farmer T 120a 3h 15c R1 Flint Flint 53 B tel.

MANDEVILLE, MARSHALL (w Llida) (ch Margarueat) farmer & bee raiser T H&L R1 Flint Flint 53.

Mann, Alfred (w Alice) (ch Arthur E., Gladys) farming O 120a 5h 10c R3 Clio Vien 74 Ind tel.

MANN, GEORGE A. (w Sadie L.) (ch Alma M.) farmer T H&L R3 Linden Mun 59.

Mann, H. F. farmer O 80a R1 Linden Fen 32 B tel.

MARBLE, E. H. (w Emma) (ch Mildred) trimmer O 1a H&L R1 Flint Flint 50.

Marble, H. P. (w M. J.) (ch Leah M., Harry B.) teaming T H&L 4h R3 Swartz Creek Clay 72.

Marble, Jerry D. (w Sarah A.) farm hand T H&L R2 Grand Blanc Atl 53.

MARGESON, WM. (w Angeline) farmer O 80a 1h R2 Montrose Mont 76 Ind tel.

MARIEN, AUGUST C. (w Nellie M.) (ch Lawrence, Hazel, Joseph, George, Francis, Helen) farmer O 115a 4h 27c R10 Flint Dav 58.

MARIEN, CHAS. J. (w Myrtle) (ch Louis, Earl, Nelson) farmer O 83a 3h 5c R3 Davison Dav 61 Ind tel.

MARIEN, HENRY (w Margaret) farmer O 120a 3h 10c R10 Flint Dav 60 Ind tel.

MARKL, JOE (w Rose) (ch Mary, Antonia) farmer T H&L R1 Swartz Creek Mun 1.

MARKLE, MANUEL (Isabella) farming O 40a 2h 5c R1 Flushing Flus 81.

Markle, Virel (w Pearl) farmer O 40a R1 Flushing Flus 81.

MARKLEY, CHARLES R. (w Rhoda) (ch John L., Giles J., Herald C., Clyde L., Charles C., Dennis, Osa E., Maude, Bertha H., Viola B.) farming O 25a T 50a 4h 3c R2 Davison Rich 64.

MARKLEY, C. E. (w Myrtie) (ch Lyle, Zoe) farmer & Red Pole cattle O 80a 4h 8c R1 Gaines Arg 26 B tel.

MARKLEY, GEORGE W. farmer part owner 70a 6h 5c R1 Gaines Arg 4 Ind tel.

Markley, John L. U S Army R2 Davison Rich 64.

Markley, William (w Minnie) (ch Alice Smith, Theo. I.) farmer & ditcher part owner 70a R2 Gaines Arg 4 Ind tel.

Marr, Mrs. Olive R2 Flint Bur 46.

Marron, Hannah (ch Marie, Amata) school teacher R7 Flint Gen 82.

MARSA, VITUS (w Mabel) (ch Elsie, Irving, Flossie, Gladys, Howard) farmer & fruit T 130a 5h 30c R2 Flushing Mt Mor 58.

MARSH, F. A. (w Emma E.) (ch Edward H.) farmer & decorator O 50a 2h 3c R1 Grand Blanc Bur 87.

MARSHALL, GEO. B. (w Sadie) (ch Lena, Inez, Nelson, Wm., Bruce) farmer O 40a 3h 8c R3 Clio Mt Mor 9 Ind tel.

Marshall, Herbert W. (w Lena B.) (ch Cassius C., Stewart J.) farmer O 80a 3h 12c R5 Flint Clay 22 B tel.

Marshall, Mrs. Mary Davison.

MARSHALL, NELSON (w Clara) (ch Walter, Amy, Ivan, Alfred, Warren, Dorris, Blanche, Albert, Lawrence) farming O 75a 10h 5c R1 Mount Morris Gen 9 Ind tel.

RANDALL LUMBER & COAL CO.
Lumber, Shingles and Mill Work
FLINT, MICH.
PHONE 348

Marshall, Paul F. soldier R5 Flint Clay 22 B tel.

Marshall, Thomas farmer R5 Flint Flint 17½.

MARSHALL, WALTER (w Sabrinia) (ch Marguarette P., Clarence W.) farming T 75a 2h 2c R1 Clio Thet 84.

MARSHALL, WM. (w Hattie) (ch Leo, Ethel) farming T 65a 2h 2c R1 Mount Morris Gen 14 Ind tel.

Marshton, Lewis farmer Montrose Mont 60.

MARTIN, ALMON J. (w Pearl) (ch Donald F.) foreman O 1a H&L R2 Flint Bur 45 Ind tel.

Martin, Clarence farming T 80a 4h 15c R3 Flushing Flus 63 B tel.

MARTIN, ELIAS J. (w Edith) (ch Elsie, Blanche, Gerard, Elwin) farming O 66a 3h 5c R2 Clio Vien 36 Ind tel.

Martin, James farmer O 80a 4h 6c R2 Grand Blanc Grd Blc 67.

Martin, James F. (w Marie A.) (ch Harry S., William H., Westley C., Franklin J., Gertrude) farm hand T 2h 2c R2 Flint Bur 50 Ind tel.

MARTIN, JOHN J. (w Lucy E.) (ch Christine, Pauline) farmer O 160a 8h 24c R2 Swartz Creek Gain 28 B tel.

Martin, Mary R1 Swartz Creek Gain 23 B tel.

MARTIN, MATHEW (w Mary J.) farmer O 54a 3c R2 Clio Vien 36.

MARTIN, PATRICK (w Sarah) (ch Mary, Anthony, Clarence, Miles) farmer & reg Holstein cattle O 120a 5h 12c R2 Swartz Creek Clay 57 Ind tel.

Martin, Rebecca farming O 40a R2 Clio Vien 36.

MARTIN, SARAH E. farming O 80a 4h 15c R3 Flushing Flus 63 B tel.

Martin, Thos. (ch Mary E.) farmer O 200a 4h 4c R1 Swartz Creek Gain 23 B tel.

MARTINUS, STEPHEN (w Mary) (ch Mary, Pauline, Joseph, Stephen) farmer T 100a 2h 5c R3 Birch Run Vien 10.

Martinus, Steve (w Mary) 4 ch farmer O 100a 2h 5c R3 Birch Run Vien 10.

Marvin, Enock E. farmer O 30a 1h 3c R2 Flint Grd Blc 6.

Marvin, Minnie A. nurse R2 Flint Grd Blc 6.

Maschino, Lawrence (w Lila) (ch Marie) carpenter T H&L R3 Davison Dav 41.

Maschino, Peter (w Mary) (ch Nickolas J., Anna, Rose, Elizabeth, Bertha, Walter, Howard, Albert, Matilda) farming O 81a 2h 5c R2 Davison Rich 66 B tel.

MASCHINO, WENDEL (w Mary) (ch Lena, Edward, Mamie, Frank, Willie, Cecila, Joseph) farming O 80a 7h 8c R2 Davison Rich 50.

MASON, CHAS. (w Dorothea) (ch Charles B., Ruth W., Jacob W., Dorotheo B.) factory employee O 40a R9 Flint Mt Mor 67.

Mason, Geo. (w Jessie) (ch Laura, Charley, Raymond, Clifford) farming O 178a 7h 8c R2 Mount Morris Thet 90.

Mason, Glen (w Grace) (ch Leetha) farming T 60a 2h R2 Mount Morris Gen 2.

MASON, HERMAN E. (w Nora E.) (ch Kenneth, Margaret, Dorothy) farmer O 120a 1h 2c R1 Goodrich Atl 65½.

Mason, Mrs. H. M. R6 Flint Bur 27 Ind tel.

Mason, Manley (w Lucy) (ch Hazel) machinist O H&L Flint Gen 86.

Mason, Warren (w Mary) (ch Burley G.) Buick employee O H&3Lots Flint Gen 86.

MASSEY, BERT (w Belle) farmer O 80a 3h 7c R1 Montrose Mont 32 B tel.

Massey, Mary M. nurse Flint Flint 16.

Massey, Thomas S. soldier Flint Flint 16.

Massey, William G. soldier Flint Flint 16.

Mastin, Amos (w Pearl) (ch Alexander, Louise, Warren) farmer O 64a 3h 8c R2 Swartz Creek Clay 55 B tel.

MATHERS, AUBREY C. (w Ruth) (ch Elizabeth, Helen, Lewis) machinist O H&L R7 Flint Gen 84.

Matheson, Abbigal R1 Swartz Creek Mun 21 B tel.

Matheson, Hugh (w Ida G.) farmer O 135a 3h 30c R6 Flint Bur 20.

FLINT, MICH.

SHARP HARDWARE & IMPLEMENT CO.

Repairs for all Farm Machinery and Stoves

Mathews, Bert (w Mabel) (ch Hyacinth, Berneda, Glenardine, Doris) farmer T 240a 5h 25c R6 Flint Dav 54 Ind tel.

MATHEWS, CECIL D. (w Myrtle N.) (ch Hope D., Harvey C., Ruth E., Earl L., Ernestine E., Benjamin F., Norma D., Orren G., Harry E.) farming O 78a 3h 2c R2 Columbiaville Rich 22.

Mathews, Dan R2 Davison Rich 13 B tel.

Mathews, Joseph (w Sarah) Dort employee O 2a H Flint Gen 86.

Mathews, Julius (w Eva) (ch Vernon, Vera, Leslie, Verl, Ileen, Donald, Max) wks auto factory O 40a 1h 1c R2 Davison Rich 12.

Mathews, Orange S. (w Mary F.) farming O 6a 1h 1c R2 Davison Rich 28 B tel.

MATHEWS, WARREN R. (w Edna) (ch Hazel, Gladys) field man sugar plant O H&L Davison Rich Vil Ind tel.

Mathewson, John farmer O 80a R1 Swartz Creek Mun 21.

Matthes, John B. (w Bessie) (ch Leona, Mabel, Edna, Alfreda, Arthur) farming T 80a 3h 3c R3 Clio Mont 21.

Maudlin, Albert farmer O 31a 3h R2 Durand Gain 35.

Maudlin, Fred (w Betsy) farmer O 80a 2c R2 Gaines Gain 70.

Maurer, Frank (w Jennie) (ch Claudia, Doren, Donald, Margaret) farmer O 80a T 107a 3h R3 Clio Vien 76 Ind tel.

Mawdsley, Thomas soldier Flint Flint 16.

Maxfield, Norman (w Clara) farmer O 92a 3h 3c R2 Otisville Rich 9.

MAXFIELD, R. J. (w Isabel) (ch Olive) farming T 70a 2h 6c R2 Otisville Rich 7.

MAXON, N. T. (w Agnes M.) (ch Evelyne M., Don C.) architect O H&L R3 Flint Bur 2.

MAXWELL, ARTHUR (w Celia) (ch Edward, Hurbert) laborer O 10a R8 Flint Flint 62 B tel.

Maxwell, Blanche school teacher R1 Clio Thet 71 Ind tel.

MAXWELL, MRS. DELILA O 60a 1h 1c R1 Clio Thet 71 Ind tel.

Maxwell, Mrs. Elizabeth O 120a 1c R2 Gaines Arg 39.

Maxwell, Geo. W. (w Sarah) farmer T H&L 1h R6 Flint Bur 21 Ind tel.

MAXWELL, WALTER (w Sarah) ret T 10a R8 Flint Flint 62 B tel.

MAXWELL, WILLIAM (w Mary) (ch Gertrude, Neva, Walter) T H&L 2c R5 Flint Flint 3.

Mayberry, Frank (w Amy) farming R1 Clio Thet 26.

Mayhew, L. W. (w Julia) (ch Mildred R.) mechanic O H&L R1 Flint Bur 48.

Maynard, Gladys Flint Gen 86.

MAYS, CHAS. (w May) (ch Earl, Arlene, Erma, Charlotte) farmer O 100a 5h 10c R1 Linden Gain 70 B tel.

MEACHER, GEO. C. farming & White Leghorn poultry O 40a 4c R1 Otisville For 83 B tel.

MEAD, CHAS. farmer O 80a 4h 3c R2 Flushing Flus 43.

MEAD, CLARENCE farmer O 80a 4h 3c R2 Flushing Flus 43.

MEAD, CLARENCE C. (w Ella) (ch Alice, Ellen) farmer T 110a 4h 11c R2 Flint Flint 73.

MEAD, C. W. (w Mina) (ch Minnie, Lelah, Ella) teamster T H&L 2h R1 Clio Vien 64.

MEAD, FRED (w Bessie) (ch Kenneth, Elmo, Lloyd, Leora) farmer O 50a 2h 2c R2 Flushing Flus 50.

Mead, Jane farming O 80a 4h 3c R2 Flushing Flus 43 B tel.

Mead, Wm. P. (w Sarah) farming O 40a 1h 2c R1 Mount Morris Thet 79 Ind tel.

MEAKER, EVERETT (w Martha H.) (ch Edith) farmer O 40a 1h 2c R1 Linden Fen 7.

Mears, Birtie J. (w Edma M.) farmer T 120a 4h 7c R3 Flushing Flus 27 Ind tel.

MEARS, ED (w Mary) farmer O 230a 9h 20c R4 Flint Mt Mor 62 & 63 B tel.

MEARS, MARTHA farming O 120a 4h 7c R3 Flushing Flus 27 Ind tel.

Best Asphalt Shingles and Roofing

VEIT & DAVISON LUMBER CO.

MILL and AVON STREETS, Flint, Mich. **PHONES 103-104**

MEEKER, CHARLES (w Mary Jane) (ch Lawrence, Arthur, Floyd, Leo, Leonard, Mabel, Vernie, Murel) farming O 3a 1c R1 Mount Morris Gen 17.

MEIER, A. C. (w Grace) (ch Lillie) farmer & reg Scotch Shorthorn cattle & O I C hogs O 191a 6h 17c R2 Byron Arg 61 B tel.

Meiers, Fred (w Leah) (ch Raymond) auto livery & confectionery T H&L Main St Gaines Gain.

Melvin, Clarence R. farmer O 10a 1h 1c R2 Otisville For 85.

MELVIN, WM. farmer O 40a 1h 1c R2 Otisville For 85.

MERCHANT, WILLIAM A. (w Elizabeth) blacksmith & general repairing O H&L shop Duffield Gain 31 & 33.

Merenski, James (w Frances) farmer O 80a 4h 3c R5 Flint Clay 42.

Merenski, Joseph (w Frances) (ch Frances) farmer T 80a 3h 1c R5 Flint Clay 44.

MERENSKY, JOSEPH (w Frances) (ch Frances) farmer T 80a 3h 1c R5 Flint Clay 44.

MERICK, SYDNEY G. (w Alice A.) (ch Wendell S., Lovina S.) farming O 60a 2h 4c R7 Flint Gen 32 B tel.

Merow, Vern (w Tena) laborer T H&L R9 Flint Gen 86.

Messenger, Chas. R14 Clio Thet 29.

Messenger, Olive R4 Clio Thet 29.

MESTON, FINLEY B. (w Nina) farmer T 80a 1h 8c R1 Goodrich Atl 39.

Meston, Malcom A. (w Effie) farmer O 100a 4h 8c R1 Goodrich Atl 39.

METZGER, ANTHONY (ch Alexander, Mary, Elizabeth, Belthler, Marguarette, Anna, Anthony, Joseph, Charles, George, Frank, James, Leo R.) farming O 40a 2h 1c R7 Flint Gen 18.

METZGER, ANTHONY F. (w Jessie M.) assembler of motors O H&L R9 Flint Mt Mor 67.

METZGER, CAROLINE (ch Anthony A.) farming O 40a 2h 2c R1 Davison Rich 63.

Metzger, Daniel D. (w Anna) (ch Harvey, Laura, Harry, Clarence, Alma) farming T 120a 5h 8c R3 Flint Gen 64.

METZGER, FRANK (w Ruth) toolmaker O 1a Genesee Gen 18.

METZGER, HARVEY R. (w Mary) farming T H&L 1h R1 Davison Rich 61.

Metzger, Lewis farming R7 Flint Gen 36.

METZINGER, JOHN (w Mary) (ch Lavina, Gladys, Harrold) farmer T 80a 3h 7c R2 Davison Dav 6 Ind tel.

Middlesworth, J. J. (w L. L.) (ch Evelyn, George, J. J., Ray) promoter O 1½a 1h Duffield Gain 33 Ind tel.

MIDDLETON, CHAS. (w Myrtie) (ch Matilda, Ella, Charles) foreman O H&L R1 Flint Bur 48.

MIDDLETON, HARRY (w Bertha) (ch Helen, Merritt, Hilda) farming T 40a 2h 1c R2 Montrose Mont 38.

Middleton, Mrs. Nellie (ch Herald E., Ralph A.) ret O H&L R7 Flint Gen 53.

Mike, George farmer O 160a R1 Gaines Gain 39 B tel.

MIKOLAICZIK, JOSEPH (w Mary) soldier O H&L R1 Montrose Mont 17.

MILES, ARCHIE (w Clara) (ch Opal) farming T 120a 2h 5c R1 Davison Rich 49 B tel.

MILES, DANA E. (w Osa E.) (ch Howard M., Bonita M.) farming O 40a 2h 3c R2 Davison Rich 27.

MILES, SEYMOUR E. (w Phoeba M.) (ch Wilbert H., William S., Ellis D., Archie L.) farming O 118a R1 Davison Rich 49.

Miles, Wilbert H. (w Mamie) farming part owner 80a part owner 4h 6c R1 Davison Rich 70.

Miles, Wm. (w Nellie) (ch Leola, Floyd) farming part owner 80a part owner 4h 6c R1 Davison Rich 70.

MILLARD, GEO. farming O 90a 5h 2c R2 Montrose Mont 53 B tel.

MILLARD, RUSSELL D. (w Elizabeth) (ch Leslie V., Lawrence D.) mechanic & farming O 1a H&L R3 Flint Bur 2.

Miller, Amanda farming R1 Clio Vien 64.

Miller, Burdette G. (w Gertrude) (ch Cora, Horace, Marie) farming T 200a 4h 11c R1 Davison Rich 37 B tel.

"HARROUN" Specifications

SPRINGS—Front, Semi-Elliptic. REAR—Full balanced Cantilever.

TRANSMISSION—Unit with motor type; three speeds forward and reverse.

See pages 66, 91, 116, 141, 166 **A. M. ALLEN,** Distributor for Genesee County, Phone 46-J **Flint, Mich.**

Miller, Chas. (w Martha) (ch Burt, Georgie) farmer T H&L R1 Flint Mun 16½.

Miller, Charles (w Martha) (ch Basel, Georgie) farm T H&L R2 Flint Grd Blc 1.

Miller, Charles A. (w Ida L.) (ch Frances, Raymond) farmer O 70a 4h 5c R1 Goodrich Atl 39.

MILLER, CHARLES B. (w Louie) farmer & foreman Aitkin Farm T H&L R5 Flint Flint 20 B tel.

Miller, Charles N. (w Adelia) farmer O 120a 1c R2 Swartz Creek Clay 86 B tel.

Miller, Christina teacher R2 Clio Vien 29.

Miller, C. A. (w Janette) (ch Burdette G.) farming O 200a R1 Davison Rich 37.

MILLER, C. J. (w Mary N.) bank president O 160a Swartz Creek Gain 16 B tel.

Miller, Earl (w Ferne) farmer O 53a 2h 5c R1 Montrose Mont 14.

Miller, Earl (w Mina) (ch Marvel, Howard) farming T R2 Otisville For 63 Ind tel.

Miller, Elliott (w Rachel) (ch Dora, Sherman) farming O 120a 3h 8c R1 Davison Rich 71.

Miller, Mrs. Elsie (ch Esther, Ray) R1 Thet 85 Ind tel.

MILLER, FLOYD (w Lillian) (ch Albert, Earl) farmer O 100a 4h 2c R3 Grand Blanc Grd Blc 35.

MILLER, FRED A. (w May) (ch Vern, Voil, Kenneth, Mary, Geneva, Gladys) farming T 79a 3h 4c R2 Davison Rich 42.

MILLER, GEORGE W. (w Marguarette) (ch Floyd G., Howard L.) ret (Pebble Rock Farm) 4h 9c R1 Mount Morris Rich 31.

MILLER, GUSTAV (w Edie) (ch Earl, Marie, Alvena, Charles, Marshall, Ellen, George, Floyd Curtiss) farming O 80a 4h 10c R1 Flushing Flus 74 B tel.

MILLER, HARRY (w Stella) (ch Velma, William, Orvell, Harold) farming T 60a 2h 4c R2 Flushing Flus 70.

Miller, Howard L. (w Julia V.) (ch Edward F.) farming T 160a R1 Mount Morris Rich 31.

Miller, Mrs. Jane (ch John W.) O H&L R7 Flint Gen 84.

Miller, Joseph (w Ann) (ch Frances, Violet, Blanche, Evelyn, Joyce) railroad man O H&L Davison Vil.

MILLER, J. A. (w Nellie) (ch Calkins, Dorothy, Reo, Arthur, Eunice, Wilbert) farmer O 80a 10h 40c R5 Flint Clay 20 B tel.

Miller, Lyman (w Ethel) railroad employee R7 Flint Gen 81.

This Calf is Cleopatra and Every Inch a Queen.

FORD CARS AND TRUCKS
Complete Assortment of Ford Parts and Accessories
F. J. SMITH & SONS
FORD SALES AND SERVICE DAVISON, MICHIGAN

MILLER, MILO (w Anna) (ch Silas, Gladys, Irene, Geraldine, Lula) farmer O 115a 6h 22c R3 Davison Dav 44 Ind tel.

Miller, Morris R1 Davison Rich 71.

Miller, Myron U S soldier R1 Davison Rich 35 B tel.

Miller, Nelson S. (w Myrtie C.) (ch Madge, Evalyn) farming O 50a 2h 3c R7 Flint Gen 49 B tel.

Miller, R. F. (w Laura) (ch Harry) carpenter O H&L R3 Flint Bur 2.

Miller, Samuel J. (w Mary) farming O 40a 2h 3c R7 Flint Gen 35.

Miller, Sherm (w Myrtle) R1 Davison Rich 71.

Miller, Walter (w Edith) (ch Carol) farming O 120a 3h 6c R3 Flushing Flus 51 B tel.

Miller, Walter (w Alice) (ch Olga) station agent T H&L Gaines Gain 87.

MILLER, WASHINGTON L. (ch Belle, Nelson, Samuel, William) farming O 40a 3c R7 Flint Gen 50.

MILLER, WM. (w Susie) (ch Myron, Myrtle, Anna, Howard, Paul) farming 110a 4h 8c R1 Davison Rich 35 B tel.

Miller, Wm. (w Bessie) (ch Clifford, Howard, Glen) farming O 55a 2h 5c R7 Flint Gen 35.

Miller, Wm. A. (w Blanch) (ch William, Jr., Lewis, Naomi) farming part owner 80a 3h 7c R1 Otisville For 27 B tel.

Miller, W. A. (w Linnet) (ch Donna, Norma, Margaret, Bruce) farmer O 120a 9h 12c R3 Flushing Flus 39.

Miller, W. F. (w Maggie) farmer O 100a 3h 6c R1 Flushing Clay 17 B tel.

Milliman, Elmer (w Lydia) farmer O 30a 2h 3c R1 Goodrich Atl 44.

MILLS, CLARENCE J. (w Minnie D.) truck gardener O 6a 1h 1c R5 Flint Flint 32.

MILLS, ENOS S. (w Elizabeth) (ch Hilda B., Pearl, Viola, Lester) farming O 54a 3h 4c R3 Flint Gen 73 B tel.

Miner, Fred S. (w Lillie) (ch Fredrick, Dorothy) mechanic O H&L R1 Flint Flint 74.

MITCHELL, A. J. (w Bertha) (ch Robert) farmer O 4a R1 Swartz Creek Gain 22.

Mitchell, David J. (w Esther) (ch William J., Ray F., De Arville) factory employee O 3a R2 Clio Vien 54.

MITCHELL, GEO. A. (w Dora A.) farmer O 20a R1 Fenton Fen 23.

Mitchell, Melvin Eugene (w Ida May) farmer O 40a 3h 5c R2 Grand Blanc Atl 51.

MITCHELL, ROGER E. (w Neva) (ch Dorothy) draftsman O 5a R9 Flint Mt Mor 48.

Mitchell, Wray R4 Clio Thet 55 Ind tel.

MITCHELL, WM. J. (w Agnes) (ch Thomas W., George, Walter, Julia, Alice) farmer O 180a 6h 25c R1 Swartz Creek Mun 32 B tel.

MITTS, DAVID (w Ida) carpenter O H&2Lots R9 Flint Gen 57.

Molnar, James (w Lena) farmer T 41a 3h 4c R3 Davison Dav 12.

Molson, Albert (w Alpha) (ch Floyd, Olive) machinist O H&5Lots 2c R7 Flint Gen 84.

MONCHEL, ALBERT farmer O 100a 4h 10c R1 Mount Morris Gen 25 B tel.

MONCHEL, LOUIS farmer O 100a 4h 10c R1 Mount Morris Gen 25 B tel.

MONGOLD, ALLEN (w Isabelle) farming O 100a 1h 1c R2 Clio Vien 31 Ind tel.

FOR your convenience we have two stores: 104 S. Saginaw St., by the bridge and 1526 N. Saginaw St., FLINT, MICH.
AUSTIN THE PAINTER

Monroe, A. W. (w Ethel M.) carpenter O H&L Davison Rich Vil.

MONROE, CHAS. E. (w Birdie) (ch Merrill, Myrtle) farmer O 80a R1 Gaines Gain 53.

Monroe, Corwin T. farmer O 40aR2 Flushing Mt Mor 34.

Monroe, Daniel (w Florence L.) (ch Clayton D., George J.) farming O 120a 5h 21c R2 Flushing Mt Mor 34.

Monroe, Ed (w Mabel) (ch Helen, Sylvia) farming T 60a 3h 3c R2 Montrose Vien 104.

MONROE, FLORENCE school teacher R2 Flushing Mt Mor 34.

Monroe, Frank farming T 135a 2h 7c R2 Burton Mont 2.

MONROE, JAS. (w Hope) (ch Fredrick, Helen, Carl, Harriet, Frank, Thomas, George) farming O 160a 9h 15c R4 Flint Mt Morris 54 B tel.

Montague, Arthur (w Gertrude) farming T 120a R2 Mount Morris Thet 67 Ind tel.

Montague, Charles G. farming O 120a 7h 10c R2 Mount Morris Thet 67 Ind tel.

MONTAGUE, CHAS. H. (w Kate) (ch Helen, Howard, Lucille) farmer O 40a T 40a 2h 2c R3 Clio Vien 86 Ind tel.

Montague, D. E. (w Julia) (ch Fern) farming O 160a 6h 40c R3 Clio Vien 92 Ind tel.

MONTAGUE, GEO. E. (w Marion E.) (ch Frederick, Wilfred) farming O 64a T 70a 7h 21c R3 Clio Vien 92.

MONTAGUE, GLEN (w Ethel F.) (ch Donald, Keith, Paul, Margaret) farmer O 75a T 160a 6h 40c R3 Clio Vien 92 Ind tel.

MONTGOMERY, S. C. (w Ellen) farmer O 250a 8h 12c R2 Gaines Arg 15 B tel.

Montgomery, Theodore A. (w Adele) farmer O 80a 2h 6c R1 Grand Blanc Grd Blc 16.

Montgomery, Wade (w Elsie) farmer T 250a R2 Gaines Arg 15 B tel.

MONTNEY, MELBOURNE (w Nellie) (ch Linford, Louis, Arlie) factory employee O 8a 1c R3 Clio Vien 87 Ind tel.

Montney, Wm. (w Iva) (ch Irene, Edra, Donald, Arnold) carpenter R1 Otisville For 52 B tel.

MOON, SIMEON H. (w Sarah E.) (ch Dale, Helen) truck farmer O 11a 3c R1 Flint Grd Blc 34.

Moore, Adam L. (w Corrinne) farmer O 10a 1h 1c R1 Davison Dav 13.

Moore, A. E. (w Martha) farmer O 40a 1h 5c Davison Dav 7.

Moore, Mrs. Eliza ret O H&L Gaines Gain 87.

Moore, E. C. (w Mary) (ch Edward T.) farmer O 77a 3h 7c R6 Flint Bur 6.

Moore, Frank W. (w Muriel E.) (ch Robert, Leone) farmer & Oxforddown sheep O I C hogs T 200a 10h 24c R2 Lennon Clay 35 Ind tel.

MOORE, H. (w Lucella) (ch Glennie H.) farmer O 120a 5h 4c R1 Otisville For 28 B tel.

MOORE, RAY (w Goldia) (ch Raymond) farmer T 120a Gaines Gain.

Mooreland, M. J. farm hand R10 Flint Bur 58.

MOORES, EARL J. (w Nellie M.) (ch Helen L.) farming T 156a 5h 6c R1 Flushing Flus 79 B tel.

Moose, Harvey (w Alma)(ch Harold, Bernice, Mildred, Douglass) farming T 90a R4 Flint Mt Mor 37.

MOOSE, PETER J. (w Mary A.) (ch Maud St Johns, Harvey) farming O 90a 5h 25c R4 Flint Mt Moris 37.

MORACO, NUNZIO (w Anna) (ch Antonio, Angelo, Anna, Rosa) assembler Buick plant O H&3Lots 1h 1c R4 Flint Flint 11.

Moran, Bridget farming R1 Montrose Mont 11.

MORAN, CHAS. F. (w Mary) (ch Simon. James, Edmond, Frank, John) farming O 40a 3h 1c R1 Montrose Mont 24.

MORAN, CHRISTOPHER (w Mary) (ch John C.) farmer O 96a 3h 8c R1 Montrose, Mont 11 B tel.

MORAN, FRED (w Emma) farming & sheep raising part owner 750a 9h 3c R2 Linden Arg 46 Ind tel.

Baker University Conservatory

E. E. BAKER
PRESIDENT

FLINT, MICHIGAN

Moran, John farming & sheep raising part owner 750a 9h 3c R2 Linden Arg 46 Ind tel.

MORAN, JOHN O. (w Lillian) (ch Mary J., John, Margaret) farmer O 80a 3h 9c R1 Montrose Mont 11 B tel.

MORAN, SIMON (ch Catherine) farmer O 97a 3h 9c R1 Montrose Mont 11.

MORDEN, CLIFFORD P. (w Rosa) gardener T 16a 1h R7 Flint Gen 62.

Morey, Chas. (w Elvira) (ch Beatrice, Stella) laborer T H&L R2 Flint Flint 75.

MOREY, E. A. (w Susia) farmer T H&L R3 Linden Mun 56.

MOREY, I. B. (w Martha) (ch Eleanor) farmer & thresher T 80a 2h 1c R1 Swartz Creek Mun 30 B tel.

MOREY, JUDDSON (w Cora) (ch Herman, Herbert, Mildred) auctioneer O H&L Divison Ind tel. See adv.

Morey, Sylvenus (w Julia) (ch Ray) farmer O 40a 2h 10c R1 Otisville For 34.

MOREY, S. J. (w Luella) (ch Harold, Mercella, Esther, Ray, Alton Mae) farmer T 100a 4h 12c R1 Linden Mun-51 B tel.

Morgan, De Forest((w Ella) (ch Lucy) farming O 30a 2h 1c R2 Clio Vien 56.

MORGAN, FRED D. (w Carrie) road work ditcher 1a H&L R4 Clio Vien 57 & 59.

Morgan, Fred D. (w Alice) (ch Gilbert, Thelma, Bernard, Marion) farmer O 30a 3h 3c R2 Clio Vien 24.

Morgan, Ida (ch Donald, Max, Floyd, Dort, Howard) O H&L R1 Clio Vien 59.

MORGAN, R. L. (w Bertha E.) (ch Clarence T., Arthur C., Richard C.) farmer O 180a 9h 14c R2 Byron Arg 35 B tel.

Morley, John A. (w Ella) (ch Harry, Arthur, Etta, John, Ruth, William) farmer O 83a 4h 9c R21 Flint Flint 48 B tel.

MORRIS, A. A. (w Hilda) (ch Herbert, Raymond, Kenneth) farmer T 160a 9h 37c R6 Flint Dav 28 Ind tel.

Morris, Charles R1 Mount Morris Gen 22.

MORRIS, C. S. (w Jennie E.) groceries & undertaker O H&L Main St Gaines Gain B & Ind tels.

MORRIS, JOSEPH C. (w Millie) salesman O 80a 3h 6c R7 Flint Gen 30.

Morris, Lewis (w Clara) (ch Bertha) farming O 80a 4h 6c R1 Mount Morris Gen 22.

Morrish, John (w Harriett) (ch Charles) farmer T 50a 4h 6c R10 Flint Bur 41 Ind tel.

Morrish, Mrs. Louisa farmer O 120a R1 Flint Flint 70.

MORRISH, N. A. (w Mabelle) (ch Ralph, Neal, Ford) farmer & Duroc hogs O 207a 7h 30c Flushing Clay 10 B tel.

MORRISH, OSCAR W. (w Maud) (ch Thomas, Ruth, Lena, Wilbur) farmer O 120a 4h 6c R5 Flint Flint 23.

Morrish, Vernon (w Florence) ch Leonard, Lloyd) reg Shropshire sheep & Durham cattle 140a 5h 10c R5 Flint Clay 45 B tel.

MORRISH, WILBERT (w Alice) reg Shropshire sheep & Shorthorn cattle 140a 5h 10c R5 Flint Clay 45 B tel.

Morrison, Walter (w May) farmer O 110a 4h 8c R2 Lennon Clay 37 Ind tel.

Morrow, Thos. (w Phinie) farmer O 40a 3h 4c R1 Montrose Mont 4.

Morse, Arch (ch Margaret, Robert, John, Lillie, Eliza, William, Archie) farmer O 160a 7h 10c R1 Montrose Mont 10 B tel.

MORSE, FRANK (w Minnie) (ch Luther, Mary, Hazel, Nina, Margaret, Julius) farming O 120a 6h 11c R2 Montrose Mont 50 B tel.

Morse, Hugh (w Minnie) (ch Ruby) laborer T H&L R2 Gaines Arg 12.

MORSE, LEONARD (w Susie) (ch Grace, Trixie, Margaret) farmer O 80a 4h 10c R2 Byron Arg 74 B tel.

MORSE, LE ROY (w Rose) (ch Pearl, Theodore, Mildred, Byrl, Keneth) farmer T 140a 4h 6c R3 Linden Mun 45 B tel.

MORSE, ODGEN G. J. (w Mary A.) (ch Caroll, Robert, Elijah, Russell B., Clyde Le Roy) farmer T 325a 8h R2 Grand Blanc Atl 52.

Bank of Mt. Morris

4% Paid on Savings Deposits

Mt. Morris - Michigan

MORTIMORE, J. H. (w Caroline) (ch Harriett M., Brent P., Naomi) farmer & auctioneer O 85½a 3h 8c R4 Fenton Fen 76 Ind tel.

Morton, A. E. (w Fannie E.) (ch Thayer, Kenneth, Frederick) farming O 121a 4h 2c R2 Flushing Flus 78.

Morton, D. farming O R3 Flushing Flus 26.

MOSEY, ANNIE (ch Frank) O 8a 1c R2 Montrose Mont 68.

MOSEY, GEO. (w Edith) (ch Gale, Floyd, Eulah, Esther) farming O 58a 2h 5c R2 Montrose Mont 70.

Mosher, George A. farmer bds R2 Lindall Arg 41.

MOSHER, WALTER A. (w Carrie M.) (ch Mary C.) boilermaker O H&L R9 Flint Gen 86.

Moss, Freddy student R3 Clio Mt Mor 5.

MOSS, JESS BURTON farmer T 174a 4h 23c R3 Clio Mt Mor 5.

Moss, Nellie student R3 Clio Mt Mor 5.

MOTICKA, KASPER (w Mary) (ch Mary, Frank, Bessie, Joe, Charlie, John, Elizabeth) farmer O 60a 3h 6c R2 Swartz Creek Gain 29.

Mount, Adam (w Eugenia) farmer O 80a 5h 9c R4 Fenton Fen 71 Ind tel.

Mount, Flossie A. teacher bds R4 Fenton Fen 71 Ind tel.

MOYER, A. C. (w Arminta) (ch Ada) watchman & farming O 6a H&L R6 Flint Bur 53.

MOYER, FRANK C. (w Emma) farming O 120a 3h 6c Flushing Flus 64½ B tel.

MOYER, JESSE (w May) (ch Burt, Allen) farmer O 60a 2h 5c R1 Fenton Fen 46.

Mrakava, Paul (w Mary) (ch Anna, Lela, Frank) farmer T 60a 2h 5c R3 Swartz Creek Clay 74.

MUCHLER, HERMAN (w Mary) (ch Orvillia, Lurkell, Lavant, Viola) farmer O 77a 4h 4c R1 Swartz Creek Flint 66 B tel.

MUCHLER, W. A. (w Amy) (ch Roy, Glenn, Leo, Gwenola, Aaron, Celina, Clarance, Elma, Clara B.) farmer T 120a 4h 12c R1 Flint Mun 11 B tel.

MUEHLFELD, GEO. farming O 80a 4h 3c R3 Birch Run Vien 3 Ind tel.

Mude, Albert farmer T 65a 4h 6c R2 Flint Grd Blc 1.

MUFFLER, JOHN farming part owner 97a 3h 12c R1 Mount Morris Thet 83 Ind tel.

Muffler, Mrs. Mary R1 Mount Morris Thet 83 Ind tel.

MUFFLER, WM. (w Lucile) farming part owner 97a 3h 12c R1 Mount Morris Thet 83 Ind tel.

MULCAHY, CHARLES (w Rose) (ch Wayne, Adelaide) farmer O 80a 4h 12c R1 Flushing Clay 3.

MULCAHY, OWEN (w Bertha) (ch Bernice) farmer O 80a 4h 17c R1 Flushing Clay 4 B tel.

Mulkins, Roswell farming O 55a 3h 4c R2 Flushing Mt Mor 32.

MULKINS, WM. (w Daisy Bell) (ch Marion) farming T 80a 3h 6c R7 Flint Gen 30.

MUMAUGH, LYLE W. (w Bessie) (ch Maxine) farmer O 80a 3h 2c R2 Byron Arg 35 B tel.

Munch, Phillip (w Charlotte) (ch Edward, Charlotte) farmer O 51a 2h 1c R2 Flint Bur .79 Ind tel.

Mundy, Claude (w Anna) (ch Mildred, Harold, Kenneth) farmer O 80a 4h 3c R3 Linden Mun 56.

Mundy, John (w Nettie) (ch Roy) farmer O 80a 4h 14c R1 Linden Gain 72.

MUNDY, J. H. (w Martha) (ch Florence, Charles) farmer O 80a 3h 5c R1 Linden Gain 73 B tel.

Mundy, Thomas (w Agnes) farmer O 80a 1c R5 Flint Clay 44 B tel.

MUNGER, CHAS. (w Emily) farming O 80a 4h 7c R1 Otisville For 82 B tel.

MUNGER, HARLEY (w Josephine) (ch Lavern F., Alton D.) farming T 3h 4c R2 Otisville Rich 8.

Munger, Henry (w Ida) carpenter O H&L Davison Dav 7 Ind tel.

MUNGER, HORACE (w Elizabeth) (ch Myron) farming T 8a 2c R1 Davison Rich 65.

Munger, Julius (w Mattie) (ch Earl) farming O 187a 4h 10c R2 Otisville Rich 7 Ind tel.

If you want to Sell or Exchange your Farm, see Us for **Quick Action**

BENJAMIN & BEACH

531½ So. Saginaw St., FLINT, MICH. Phone 2180

Stock Ranches *of all Sizes for SALE or EXCHANGE*

BENJAMIN & BEACH

531½ So. Saginaw St., FLINT, MICH. *Phone 2180*

MUNGER, ORSON (w Mina) (ch Pearl, Joe, Emerson) farming O 17½a 2h 3c R1 Mount Morris Thet 79 Ind tel.

Munro, Robert Henry (w Mary Ethel) (ch Harold Graham) minister Grand Blanc Baptist Church R1 Grand Blanc Grd Blc 31.

Munsell, Claud farming 4h 10c R2 Clio Vien 36.

MUNSELL, EARL H. (w Elvira) farmer T 120a 6h 24c R10 Flint Bur 39 Ind tel.

MUNSELL, GEO. (w Martha) (ch Claud, Elva, Marion) farmer O 40a 4h 10c R2 Clio Vien 36.

Munsell, Grace housework R3 Clio Vien 68.

MUNSELL, WESLEY (w Minnie) (ch Ethel, John) machinist T 80a 2h 1c R6 Flint Bur 66.

MUNSON, F. P. (w Maud) (ch Beatrice) farmer T H&L 1c R1 Flushing Clay 12.

MURDOCH, JAMES (w Rose) (ch Fred, Bernard Weaver) farmer T H&L R2 Swartz Creek Gain 13 B tel.

Murdock, Roy (w Isabelle) (ch Mildred) farmer O 40a 2h 6c R2 Byron Arg 66 B tel.

MURDOCK, STUART (w Anna) farmer T H&L R2 Byron Arg 74 B tel.

Murphy, Dan. (w Eunise) (ch Edna, Bernice, Kenneth, Cletus, Betrice, Orren) farmer T 117a 4h 5c R3 Swartz Creek Flint 61.

MURPHY, DANIEL (w Agnes) (ch Margaret A., Catherine L., Frances P., Evelyn M., Isabelle, Leo, Eva) farmer O 160a 3h 12c R2 Clio Vien 45.

MURPHY, FLOYD (w Bessie) (ch Florence, Earl, Emily, Luina, Bessie) farmer T 86a 3h 4c R2 Swartz Creek Gain 16.

MURPHY, FRANK (w Ida K.) (ch Frances, Delno) farmer & Jersey cattle O 80a 3h 10c R1 Gaines Arg 27 Ind tel.

Murphy, Jas. E. farmer O 120a 2h 27c R2 Mount Morris Mt Mor 28.

MURPHY, MRS. MARY (ch Albert, Frank) farming O 50a 7h 5c R3 Flint Gen 65.

MURPHY, NICHOLAS, JR. (w Elizabeth) farming O 160a 4h 20c R2 Mount Morris Mt Mor 30 B tel.

MURPHY, PATRICK (w Elizabeth) (ch R. Edward, Evelyn, Thomas) farmer O 80a 3h 6c R2 Mount Morris Mt Mor 14.

MURPHY, PATRICK (w Mary) (ch Thomas, Timothy, Russell) farmer O 60a T 30a 5h 16c R2 Clio Vien 36.

Murphy, Peter (w Besse) farmer (year hand) R1 Goodrich Atl 46.

Murphy, Richard (ch Edward, Edmond) farmer R4 Flint Flint 9 B tel.

Murray, Catherine R7 Flint Gen 82.

Murray, Frances farmer O 80a 4h 3c Argentine Arg 79.

Murray, James farmer O 200a 2h 5c Argentine Arg 79.

Murray, Mrs. James B. (ch Clara) ret O 3a Genesee Gen 20.

Murray, James W. (ch Lawrence H., Kathleen) farming O 80a 4h 3c R7 Flint Gen 63.

Murray, Julia school teacher R7 Flint Gen 82.

Murray, Marguarettee R7 Flint Gen 82.

Murray Mary Ann R7 Flint Gen 82.

MURRAY, PETER farming part owner 155a part owner 4h 3c R7 Flint Gen 82.

MURRAY, PETER, SR. (w Electa) ch James, Frances, Casey, Peter) farmer O 120a 3h 16c Argentine Arg 79.

When in Town Stop at

HOTEL DAVISON

L. B. LAFEVER, Prop.

JUST NEWLY REMODELED

DAVISON - - - - MICHIGAN

Murray, Peter, Jr. farmer O 40a Argentine Arg 79.

Murray, Wm. farming part owner 155a part owner 4h 13c R7 Flint Gen 82.

MUSCOTT, W. S. (w Edith) (ch Frank Gustin) baggageman & farming O 2a 1h R6 Flint Bur 53 Ind tel.

MYERS, C. A. (w Jessie) (ch Cecile) farmer T 200a 10h 30c R2 Grand Blanc Atl 60.

MYERS, C. FAGE (w Mary I.) (ch Nina Maxine) farmer T 135a 5h 28c R1 Grand Blanc Grd Blc 18.

Myers, C. H. (w Elizabeth) (ch Jennie, George, Lillian) farmer O 135a 8h 27c R1 Grand Blanc Grd Blc.

MYERS, FRANK (w Nellie) (ch Dorothea, Lewis, Douglas, William) factory employee & gardener O 10½a 1h 2c R2 Flushing Flus 67.

Myers, Frank S. (w Henrietta) (ch Ray) farmer O 195a 12h R2 Grand Blanc Atl 56.

MYERS, GEO. C. (w Erie) farmer O 80a 7h 20c R6 Flint Bur 89 Ind tel.

Myers, Jess B. (w Nettie) (ch Franklin) shop foreman O 50a 3h 3c R2 Clio Thet 2 Ind tel.

Myers, Joe B. (w Erma) (ch Joseph B., Gerald F.) farmer T 240a (partnership) 6h 24c R1 Grand Blanc Atl 30.

Myers, Lafayette (w Lois) (ch Sarah Jane, Isabelle, Lucretia) O 10a 1h 1c R1 Davison Rich 62.

MYERS, MAURICE S. (w Ageline) (ch Kenneth, Charles, Harold) farmer O 70a T 135a 7h 27c R1 Grand Blanc Grd Blc 22 B tel.

Myers, Peter S. (w Minnie E.) farmer O 135a 5h 28c R1 Grand Blanc Grd Blc 18.

MYERS, R. E. (w Edith) (ch Geraldine, Raymond, Jr.) farmer O 80a 7h 12c R1 Grand Blanc Bur 88 Ind tel.

Myers, Samuel clerk Gaines Gain.

Myers, Wm. (w Lova) (ch Lyman, Floyd, Lora) farmer O 95a 3h 5c R1 Swartz Creek Mun 21 B tel.

Myers, Wm. G. (w Blanche) farmer T 80a 2h 2c R3 Clio Vien 69.

Nage, Mary R3 Clio Vien 67.

NAGY, JOSEPH (w Treva) (ch Geneva, Allie, Julius) farmer O 26a 2h 2c R1 Fenton Fen 75.

Narber, E. C. (w Martha) (ch Hazel) farmer O 74a 8h 7c R4 Fenton Fen 78 Ind tel.

NASH, J. BRUSH (w Marion) (ch J. B., Laura, Bert, Cecil, Elnora) farming T 93a 2h 2c R7 Flint Gen 81.

NEALY, ANDREW farmer T 40a R3 Clio Vien 73.

Needham, Nelson (w Mary) (ch Earl N., Loyd T.) carpenter O H&2Lots R9 Rosetta Ave Flint Gen 86.

Needham, Otis D. (w May) (ch Anna M., Roy, Albert, Wesley, Russell, Flora) farming O 73a 6h 8c R2 Flushing Flus 43 B tel.

Neely, Dan (Etta) (ch Fred, Gladys, Clifford, Joe, Lloyd Cora) farmer O 40a 2h 2c R3 Clio Vien 73.

NEELY, FRED (w Grace) (ch Ola, Harry, Della, Margurett, Pearl, Mary) farming T 80a 2h 2c R3 Clio Vien 73.

It Is Not Always Summer on the Farm.

FARMERS can get all kinds of Building Materials and Millwork of
Bell Phone Flint Lumber Co. Smith Street Flint, Michigan

NEFF, ERNEST (w Amy L.) farmer O 80a 3h 10c R1 Flint Flint 69 B tel.
NEIL, LEONARD (w Mina) (ch Mildred, Charles) teacher T 40a R10 Flint Bur 41.
NELSON, ALEXANDER (w Carrie) gardener O 12a 2h 1c R1 Flint Flint 54.
Nelson, Charles R. (w Emma E.) (ch (Alice M.) builder & contractor O H&L R9 Flint Gen 86.
NEMECEK, FRANK (w Anna) (ch John, Ledia, Mary, Frank) section hand O 2a Duffield Gain 33.
NEMECEK, JOHN (w Mary) (ch Mary, Estella) farmer T 95a 4h 8c R1 Swartz Creek Mun 28.
NEMETH, JOE (w Annie) farmer O 140a 5h 15c R1 Clio Vien 59 Ind tel.
Nesbitt, Eugene (w Maryette) (ch Clarence) farming O 80a 6h 9c R1 Clio Thet 65.
Nesbitt, Everitt farmer O 80a 5h 11c R6 Flint Bur 54 Ind tel.
Nessel, Charles M. (w Rhoda A.) farmer & Jersey cattle O 49a 2h 4c R5 Flint Flint 17.
Nettleton, C. B. (w Pheoba) (ch Lulu, Ledah, Gladys, Dorotthea, Elmer) farming T 120a 4h 28c shorthorn R2 Flushing Flus 70.
NEWBERRY, EDWARD (w Blanche) (ch Ilda, Chas., Rhoda) farmer T R1 Otisville For 46 B tel.
NEWBERRY, JOHN A. (w Bertha R.) farmer O 13a 2h 1c R2 Otisville Rich 13.
Newcomb, Clarence (w Lillian) (ch Edward) farmer R2 Otisville Rich 3.
NEWCOMB, WM. H. (ch Raymond) farmer O 2a R1 Flint Mun 12.
Newcombe, Addie O 147a 2h 4c R1 Otisville For 76.
Newcombe, Mrs. A. L. (ch Edwin L.) R4 Clio Thet 27.
Newcombe, Clarence L. (ch Marguerite, Clare) farming R1 Otisville For 76.
NEWCOMBE, JESSE farmer R1 Flint Flint 55 B tel.
Newcombe, R. D. (w Hazel) (ch Lucile F., Merle W.) farming T 147a 3h R1 Otisville For 76.
Newlon, Guy farmer R1 Flint Flint 74.
NEWMAN, ED (w Carrie) (ch Manly E., Emergene, Lola, Edith, Russell) O 100a 4h 4c R3 Clio Vien 84.
Newman, Manford S. (w Eunice) (ch Manford S., Jr.) national army R2 Flint Grand Blanc 7.
NEWMAN, SPRAGUE D. (w Essie Winnifred) sexton O H&L 1h 1c R2 Flint Grand Blanc 7.
NEWTON, CHARLEY I. (w Evalyn I.) (ch Irving M., Glendon W., Ila I., Clayton R.) farming O H&L 1c Genesee Gen 19 Ind tel.
NEWTON, H. C. (ch Anna) farmer & cider Mill O 125a 3h 11c Clio Vien 68 Ind tel.
NEWTON, H. G. (w Mary) farmer O 160a 5h 3c R1 Swartz Creek Mun 2 B tel.
Newton, Leo (w Mabel E.) (ch John S., Donald L., Lauren C.) farmer O 39a 2h 5c R3 Linden Mun 70.
Nic, Tony (w Mary) finisher O H&4Lots R9 Flint Gen 86.
Nicholds, Warren (w Ella M.) farming O 65a 2h 5c R1 Davison Rich 49.
Nichols, Ami (w Elsie) (ch Jessie, Clare, Ray, Dorothy) farmer O 70a 4h 9c R1 Flint Flint 54 B tel.
Nichols, Charles (w Mattie A.) (ch Mark E., George W.) farmer O 80a 5h 16c R2 Lennon Clay 56 Ind tel.

PHONE No. 177 MOTOR SERVICE
C. M. DUSENBERY
Funeral Director and Embalmer
612 NORTH SAGINAW STREET FLINT, MICHIGAN

Nichols, Clare F. (w Clara L.) farmer & reg Holstein cattle & Duroc hogs O 105a 3h 14c R1 Flushing Clay 29 B tel.

NICHOLS, HOWARD R. (w Beatrice) (ch Robert P.) farmer & reg Holstein cattle & Duroc hogs T 120a 5h 25c R1 Flushing Clay 29 & 30 B & Ind tels.

NICHOLS, PERRY (w Jessie E.) lightning rods & insurance O 120a Flushing Flus Vil B tel.

Nichols, Perry E. (w Edna) (ch Harry, Ida, Charley, Katherine) carpenter O H&L R9 Flint Gen 58.

Nichols, Richard (w Agusta) (ch Dora, Gladys) farmer O 80a 2h 6c R2 Montrose Mont 50.

Nichols, S. S. (w Jennie) (ch Vernon) farming O 60a 2h 3c R1 Otisville For 52.

Nichols, Thomas (w Sarah) (ch Elwood, Effie, Eddie, Leslie, Bart, Rose, Esther) carpenter O H&2Lots R9 Flint Gen 58.

Nicholson, M. H. (w Sarah) (ch Lena, Marian) farmer O 80a 3h 11c R1 Otisville For 57.

NICKERSON, CHARLES L. (w Nellie E.) (ch Frances T.) farmer O 120a 1h R1 Flushing Clay 15 B tel.

Nickerson, George W. farmer T 120a 3h 4c R1 Flushing Clay 15 B tel.

Nickerson, Gordon soldier R1 Flushing Clayton 15 B tel.

Nickless, Curtland farmer O 75a 3h 2c R1 Montrose Mont 10.

Niebel, Edna farming O 121a R3 Flint Gen 78.

Niec, Joseph (w Catarina) (ch Charley, Jeremiah) steam hammer O H&3Lots 3802 Industrial Ave Flint Gen 87.

NILES, F. G. (w Lottie) painter & paperhanger O 2a H&L R9 Flint Mt Mor 67.

Niles, W. J. (w Emma) (ch Ray, Wilber, Ruth) farmer O 110a 3h 1c R1 Gaines Gain 66 B tel.

Nimphie, Harlow soldier Duffield Gain 31 Ind tel.

NIMPHIE, HENRY (w Ella) (ch H. G., Clinton) farmer O 10a 3h 10c Duffield Gain 31 Ind tel.

NIMPHIE, JOHN (w Rose) farmer O 100a 2h 7c R3 Swartz Creek Clay 91 Ind tel.

Nimphie, Roy (w Hazel) farmer & reg shorthorn cattle T 100a 4h 5c R3 Swartz Creek Clay 91 Ind tel.

Ninecek, Martin (w Estella) farmer T H&L R2 Swartz Creek Clay.

NITZ, ALBERT farmer & Holstein cattle part owner 260a 9h 28c R2 Linden Fen 63 Ind tel.

NITZ, OTTO farmer & Holstein cattle part owner 260a 9h 28c R2 Linden Fen 63 Ind tel.

NITZ, WILLIAM farmer & Holstein cattle part owner 260a 9h 28c R2 Linden Fen 63 Ind tel.

NIXON, EDWARD (w Nettie) (ch Raymond) farming O 60a 2h 2c R1 Mount Morris Gen 23.

Nixon, Raymond farming O 20a 2h 2c R1 Mount Morris Gen 23.

Nobels, Robert (w Mary) farmer O 80a R5 Flint Flint 40.

NOBLE, JOHN W. (w Bertha) farming O 40a 3h 1c R1 Mount Morris Gen 11.

NOBLET, ANTHONY (ch Mary, John, Eugene, Minneta, Walter) farmer O 176a 8h 18c R1 Grand Blc Atl 6.

NOE, WESLEY (w Eleanor A.) farmer O 57½a 2h 8c R4 Flint Flint 5.

NOHL, ALEX. (w Emma) (ch Leo, Gladys, Elmer, Wm.) farmer & blacksmith O 32a T 28a 2h 2c Brentcreek Flus 7.

NOREK, MRS. ANNA (ch Kate, Martin, Agnes, Mary) farmer O 45a 3h 3c R3 Swartz Creek Clay 72.

Norris, Wm. (w Maude) (ch Maxine) mechanic T H&L R9 Flint Gen 87.

North, Percy (w Jennie) (ch Nettie, Loren, Clarence, Florence, Thelma) farmer T H&L R1 Flushing Clay 14.

Northrup, Oliver (w Emeline) farmer O 40a 2h 2c R1 Clio Thet 69.

Norton, D. G. (w Phila) ret farmer O H&L Davison Vil.

NORTON, MARTIN (w Nora) (ch Edwin R., Delia M., Royce, Elizabeth E.) farmer O 80a 5h 8c R1 Otisville For 14.

DAVISON MERCANTILE CO.
DEALERS IN
Dry Goods, Groceries, Gents' Furnishings and Shoes
Satisfaction Guaranteed DAVISON, MICHIGAN

Nulk, Alfred (w Ella) farmer I 120a 3h 21c R3 Clio Vien 78.

Nulk, Julia farming T H&L R2 Montrose Vien 78.

Nutter, George W. (w Kate) farmer O 38a 2h 1c Goodrich Atl 38.

Nutter, William R. (w Mae E.) (ch Thelma E.) farmer O 80a 2h 8c R2 Grand Blanc Atl 33.

Nye, Wesley (w Margaret) farmer O 40a 3c R2 Swartz Creek Clay 55 B tel.

Nye, William farmer O 40a 2h R2 Swartz Creek Clay 55 B tel.

Oaks, Elmer (w Julia) (ch Arnie) farming O 40a T 120a 5h 8c R7 Flint Gen 51.

Oaks, Giles (w Rosa) farmer O 164a 1h R2 Grand Blanc Atl 68.

O'Brien, Bernard F. (w Iva Belle) (ch Mary Belle) farmer T 160a 3h 4c R1 Mount Morris Thet 75 Ind tel.

O'Brien, Edward (w Ella) farmer O 160a 3h 4c R1 Clio Thet 73 Ind tel.

O'Brien, Mrs Ella (ch Celia, Dennis, Frances) farmer O 88a 4c Swartz Creek Gain 6 Ind tel.

O'Brien, Frank (w Fern) (ch Chas.) farmer O 80a 3h 4c R1 Swartz Creek Gain 46 B tel.

O'Brien, Grace R1 Clio Thet 75 Ind tel.

O'Brien, John J. florist & garden truck O H&L R7 Flint Gen 84.

O'Brien, Michael (w Nellie) (ch George, William, Walter, Edward, Paul) farmer O 180a 8h 20c R2 Swartz Creek Gain 40 B tel.

O'Brien, Thos. (w Clara) farmer T 140a 4h 16c R1 Swartz Creek Mun 25 B tel.

O'Brien, Tim (w Agness) (ch Julia, Marie, Howard, Bertha) farmer O 145a 5h 12c Duffield Gain 36 Ind tel.

O'Brien, Wm. farmer O 40a 2h R1 Clio Thet 73 Ind tel.

Ocenisek, John (w Mary) (ch Charlie, John, Joe, Thomas) farmer O 80a 3h 9c R3 Swartz Creek Clay 52.

O'Connell, J. P. farmer O 40a 2h R4 Fenton Fen 64.

O'Connor, Hanora (ch Daniel, Will, Margaret, Bessie) farming O 153a 4h 9c R4 Flint Mt Mor 62 B tel.

O'Dell, Chas. F. (w Esther) (ch Mary, Rose) farmer O 90a 3h 6c R1 Fenton Fen 17 B tel.

Odell, Floyd A. O 40a part owner 2h 6c R2 Columbiaville Rich 46 B tel.

Odell, George T. (w Emma A.) (ch Floyd A., Catherine A., George W., Lucille E.) farming O 100a part owner 2h 6c R2 Columbiaville Rich 46 B tel.

O'Dell, Oren (w Nora) farmer O 1a R1 Fenton Fen 17 B & Ind tels.

Odell, Pearl (w Laura) (ch Marguritte, Marvin, John, Leonard, Clarence) Buick employee O H&L 1c R1 Clio Vien 59 & 66.

O'Dell, Ross (w Grace) farmer & carpenter T 16a R1 Fenton Fen 26 B tel.

O'Hare, Leslie (w May) (ch Marjorie) farming T 70a 3h 4c R2 Flushing Mont 80.

O'Hare, Peter F. (w Mary A.) (ch Francies, Raymond, Herbert, Geraldine, Dorothy, Mildred) farmer & supervisor O 220a 10h 35c R2 Mount Morris Mt Mor 43.

Okvath, John (w Tresa) farming T 80a (partnership) 2h 6c (partnership) R3 Flint Gen 80½ B tel.

Okvath, Lewis farming T 80a (partnership) 2h 6c (partnership) R3 Flint Gen 80½ B tel.

Olcott, Clarence (w Nettie) (ch Alger) farmer O 56a 2h 3c R2 Flint Mun 14.

Oldfield, Edwin (w Elizabeth) farmer O 40a 3h 3c R3 Clio Mt Mor 9.

Oldfield, Mary O 80a (estate) 3h 8c R3 Clio Mt Mor 9 Ind tel.

Oldfield, Wm. farmer O 80a (estate) 3h 8c R3 Clio Mt Mor 9.

Olds, Edgar farmer O 120a 10h 3c R1 Otisville For 81.

Olds, Fred (w Amelia) (ch Zella, Frank, Edson) farming O 166a 8h 6c R2 Davison Rich 40 B tel.

Olds, Henry (w Emeline) (ch Elsie) farmer O 80a 3h 4c R1 Otisville For 80.

The Davison State Bank *Owes its Success to the splendid support of the people of this section, and the reciprocal co-operation of the Bank in every possible way*

Mutual Co-operation is the Sign Board to Success

OLDSWAGER, J. W. (w Etta E.) (ch Eleanor) farmer T 154a 7h 10c R2 Flint Bur 49 Ind tel.

O'Leary, Henry farmer R2 Otisville For 3 B & Ind tels.

O'Leary, Mrs. Mary (ch Conelious, Julia, Dennis) O H&L Davison Dav 25.

OLESAK, ANDY (w Anna) (ch Mary) Farmer O 40a 2h 4c R1 Swartz Creek Mun 26.

Oliver, A. R. (w Ella) garage T Lord St Gaines Gain.

OLMSTEAD, ALBERT (w Elsie) (ch Thelma, Warren, Lulu Belle) farming O 40a 3h 3c R1 Otisville For 72 Ind tel.

Olmstead, Chas. (w Anna May) (ch William, Katie) farming O 60a 2h 5c R1 Mount Morris For 89.

O'MALLEY, PETER J. (w Mary) farming T 160a 4h 9c R3 Flint Gen 65.

O'Mera, Katherine R5 Flint Flint 18.

O'Mera, Mrs. Mary farmer O 40a R5 Flint Flint 18.

O'NEIL, JAMES (w Fannie) (ch Gracie, Nellie, Julia, Johnnie) farming O 26a 2h 2c R3 Flint Gen 69.

ORME, ROBT. (w Sarah) (ch Leslie, Pauline, John) farming O 31a 1h 5c R4 Clio Vien 54.

ORMISTON, J. J. (w Ada A.) (ch Allen, Manda) farmer O 80a 6h 6c R1 Flint Mun 8 B tel.

Orner, P. M. (w Viola E.) farmer O 56a 2h 2c R2 Clio Vien 20.

ORR, BURNS (w Katherine) farmer O 80a T 160a 10h 25c R1 Linden Fen 41 B tel.

ORR, MRS. MARY A. (ch Jennie, Floyd, Edward) farming O 80a 2h R2 Linden Fen 39 Ind tel.

Orr, Robert (w Betsey) ((ch James) ret O 160a E Broad St Linden Fen.

Osborn Charlie R1 Otisville For 18 B tel.

OSBORN, EDGAR (w Rena) (ch John) farming T 80a 2h 4c R1 Otisville For 18 B tel.

Osborne, Bert B. (w Sylvia) (ch Donald R., Marguarette I.) lathe hand O H&L Lomita Ave Flint Gen 86.

O'SHEA, JOHN (w Cora) (ch Margarite, Wilma, Hartman, Thomas) blacksmith O H&L Davison Dav 25.

Ostrander, A. F. (w Charlotte) (ch Ralph) farming O 20a 2h 2c R4 Clio Thet 30.

Ostrander, Bert (w May) (ch Wesley, Arthur) farmer & cattle breeder T 200a 4h 20c R4 Clio Thet 54 Ind tel.

Ostrander, Clyde (w Lillie) R7 Flint Gen 84.

OSTRANDER, HERVY (w Ruby) (ch Elba, Isabella, James) road builder O H&L R1 Clio Vien 64.

OTTAWAY, CLARENCE R. (w Metta) farming O 20a T 55a 3h 5c R3 Flushing Flus 32.

Ottaway, Eugene farmer O 80a 6h 2c R3 Swartz Creek Clay 39 B tel.

OTTAWAY, FRED C. (w Lottie) (ch Charlene) farming T 108a 4h 6c R3 Flushing Flus 32 Ind tel.

OTTAWAY, FRED R. (w Nellie) (ch Marion E., Ralph J., Stuart P., Marjorie, James E.) county road commissioner & Shropshire sheep O 332a 10h 40c R5 Flint Clay 52 B tel.

Ottaway, Wm. E. farming R3 Flushing Flus 32 Ind tel.

Overholt, Ezra T R2 Davison Rich 28.

OVERTON, JAMES W. (w Emma) machinist O H&L R1 Flint Bur 74.

OWEN, CLARENCE J. (w Olive L.) (ch Belle, Vera, Harmon, Earl) farming O 13½a 1h 2c R1 Mount Morris Gen 16.

OWEN, FRED (w Bertha) (ch Guy) farmer O 40a 2h 3c R8 Flint Flint 58.

OWEN, WM. E. (w Jennie L.) (ch Albert, Esther, John) farming O 3a 2h Mount Morris Gen 1.

Owens, Wm. (w Mame) (ch Catherine, Joseph, Rose M., Milton, Regenia, Bernhart, Theodore) farmer T 160a R2 Clio Vien 17.

PACKARD, GEO. A. (w Neva) (ch Norman) truck driver T 1c Box 224 Flushing Flus 64 B tel.

Paddison, Thomas F. (w Belle) (ch Laura, Lee) farmer O 210a 6h 13c R2 Ortonville Atl 67.

Page, Mrs. Crissie R1 Clio Thet 44 Ind tel.

COME IN and I will try to please you with my BARBER WORK. It speaks for itself.

DICK ELLORE - - DAVISON, MICH.

Every Savings Deposit You Make Carries You Further Away from Worry

INDUSTRIAL SAVINGS BANK

FLINT "The Bank of Personal Service" MICH.

Page, Mrs. Luretta O H&L Argentine Arg 80.

Page, Roy (w Margaret) (ch Alice, William, Julia) farming O 60a 2h 4c R1 Clio Thet 44.

PAGE, WAYNE (w D.) farming T 75a 5h 7c R1 Clio Thet 44 Ind tel.

Pailthorp, Leroy M. (w Bertha M.) farmer T 80a 5h R3 Clio Vien 100.

Pailthorp, W. S. (w Mary E.) farmer O 80a 5h R3 Clio Vien 100.

PALENIK, RUDOLPH (w Barbara) beet grower T 20a H&L R3 Flushing Flus 58.

Palmer, Mrs. Carrie R1 Gaines Gain 63.

Palmer, Clarence (w Margaret) farmer O 140a 5h 10c R2 Byron Arg 63 B tel.

PALMER, E. (w Ada) (ch Ale, Joy) farmer O 40a 7h 8c R2 Gaines Gain 80.

Palmer, Edwin (w Bertha) (ch Earl) Lillie) farmer T 140a 6h 13c R2 Byron Arg 63.

Palmer, Leonard farmer R2 Clio Vien 25.

Palmer, Philander farmer T 80a 5h 2c R2 Clio Vien 25.

PALMER, WILBUR (w Charlotte) (ch Alta, Burton, Edward) factory employee O 20a 2h 1c R3 Flushing Flus 25.

Palmer, Wm. (w Bertha) (ch Marie, Nettie, Willie, Madaline) farmer T H&L R2 Clio Vien 25.

PALMER, W. J. farmer 40a 3h 8c R1 Gaines Gain 63 Ind tel.

PAPE, FRED F. (w Belle) (ch Edwin) farmer 80a 3h 8c R1 Gaines Gain 64 B & Ind tels.

Pape, Paul (w Clara) farmer O H&L R1 Gaines Gain 64.

Papineau, Laura (ch Elwin, Milton, Harold) farmer O 80a 3h 8c R1 Montrose Mont 27.

Papineau, Peter farmer O 80a 3h 8c R1 Montrose Mont 27.

PAPINEAU, PETER (w Grace) farmer O 40a 3h 4c R3 Clio Vien 105 Ind tel.

PARDEE, JOHN (w Marie) (ch Collins, Perry) machinist govt work O H&L Pierson Ave Flint Gen 58.

Parker, Earl M. (w Ida) (ch Rex) soldier Swartz Creek Clay 82.

PARKER, EDWIN C. (w Eva B.) farmer O 100a 4h 2c Swartz Creek Clay 82 B tel.

Parker, Enos (w Jane) farmer O 6a R1 Davison Dav 9 Ind tel.

PARKER, ERNEST J. (w Lillie M.) (ch Arnold J., Laverne J., Marjorie) farmer O 120a 8h 8c R2 Swartz Creek Clay 88 Ind tel.

Parker, Fred E. soldier Swartz Creek Clay 82.

Parker, George H. (w Whelty) farmer O 76a 3h 6c R3 Swartz Creek Flint 64 B tel.

PARKER, J. T. (w Emma) farmer O 50a 3h 3c R1 Fenton Fen 18 B tel.

PARKER, R. S. (w Mary) farmer O 21a 2h 1c R2 Gaines Arg 21 B tel.

Parkinson, W. (w Lora) (ch Violet, Ethel M., Pearl) farmer O 60a 3h 2c R1 Gaines Gain 66 B tel.

PARKIS, W. H. (w Florence B.) (ch Carolyn L.) hay buyer O H&L Davison Vil.

Parks, Anson (w Anna) farmer O 30a 2h 2c R3 Swartz Creek Flint 42.

PARKS, CECIL B. (w Winiford) (ch Henry) farmer T 80a 3h 15c R1 Linden Gain 46.

FARMERS can get all kinds of Building Materials and Millwork of

Bell Phone Flint Lumber Co. Smith Street Flint, Michigan

PARKS, EDWARD (w Edna) (ch Bernice, Mildred, Ralph, Edna, Etta, Edward) fur dealer T H&L R1 Fenton Fen 20 B tel.

PARKS, MELVIN H. (w Jessie) (ch Ward, Ella) farmer O 40a T 40a 2h 4c R2 Swartz Creek Gain 42 B tel.

Parks, Norton D. (w Nina) (ch Cora) farmer O 80a 3h 15c R1 Linden Gain 46.

Parks, Orien (w Leona) (ch Melvin, Howard, Sherley, Leroy, Grant, Clarence) farming O 20a R2 Montrose Mont 81.

PARKS, WALTER (w Myrtie) (ch Willie) farmer O 80a 5h 8c R3 Swartz Creek Flint 42 B tel.

Parks, Wella (w Florence) (ch Corabelle) farmer O H&L R2 Byron Arg 58 & 65.

Parmalee, Mrs. Louisa R10 Flint Dav 76.

PARMELEE, GEO. (w Cassie) (ch Vera, Frank, George) farming O 60a 2h 10c R3 Flushing Flus 2 Ind tel.

PARSELL, FRED (w Emogene) (ch Lloyd, Marjorie) farming O 80a 3h 9c R3 Flushing Flus 54 B tel.

Parsell, Howard (w Mary E.) (ch Rexford B.) butcher O 160a 5h 5c R3 Flushing Flus 54 B tel.

Parsell, Leon A. (w Erma S.) (ch Howard T., Vernon R.) farmer T 160a 5h 5c R3 Flushing Flus 54 B tel.

Parslow, William farmer bds R2 Gaines Arg 4.

Parsons, A. (w Minerva) (ch Fred) farmer T 120a 4h 13c R3 Flint Bur 7 Ind tel.

PARSONS, FRED farmer R3 Flint Bur 7 Ind tel.

Parsons, Ivan farmer O 80a 4h 6c R2 Grand Blanc Grd Blc 48.

Parsons, J. J. (w Loea R.) (ch Jeanette, Francies, Lawrence) sexton Presbyterian Church O 40a R2 Clio Vien 49 Ind tel.

PARTRIDGE, ANDREW (w Carrie) (ch Floyd, Victor, Sophia, Aba, Paul, Andrew, Wendell) farmer O 80a 5h 6c R2 Flushing Flus 17.

PARTRIDGE, CARL A. (w Mary) (ch Jennet, Ellen) farming T 80a 3h 2c R4 Flint Mt Mor 63.

PARTRIDGE, EARL (w Amanda) (ch Helen, Margurite, Julia, Gladys) farming O 80a 3h 7c R2 Flushing Flus 18 B tel.

PARTRIDGE, ELVAH V. farming O 145a 6h 10c R2 Flushing Flus 19 B tel.

Partridge, E. S. (w Ethel) (ch Lois) farmer O 70a 2h 6c R5 Flint Flint 40.

Partridge, Frank (ch Bernice, Gertrude, Donoom, Raymond) farmer O 231a 6h 9c R1 Flint Flint 56 B tel.

Partridge, F. W. (w Agusta) (ch F. W., Jr.) farmer O 220a 6h 22c R5 Flint Flint 26 B tel.

PARTRIDGE, HERMAN (w Bessie) (ch Ralph, Roger, Mildred, Ronald) farmer O 100a 7h 12c R2 Mount Morris Mt Mor 3 Ind tel.

PARTRIDGE, LOUIS H. (w Mary) (ch Viola, Max) farmer O 231a R1 Flint Flint 51 B tel.

Passmore, Fred year hand R2 Grand Blanc Atl 60.

PASTERNACK, JACOB (w Varna Tepo) (ch Marguarette, Elizabeth, Jolar) farming O 130a 4h 4c R1 Mount Morris Gen 28.

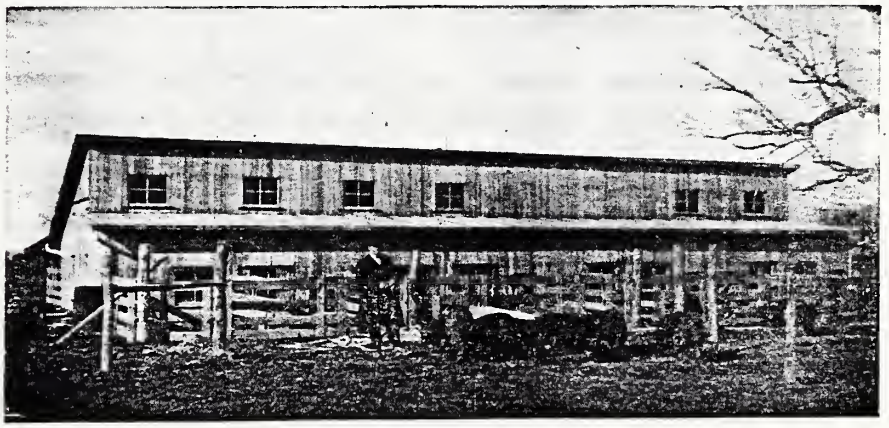

Good Hogs Deserve Good Pens.

Pattee, Frank farm employee R2 Mount Morris Mt Mor 10.

PATTERSON, FRANK (w Addie) farmer O 110a 4h 9c R2 Flint Bur 83.

PAYER, STEVE (w Stella) 3 ch farmer T 88a 2h 10c R3 Clio Vien 86 Ind tel.

Payne, Addie (ch Gerald) O 45a R1 Montrose Mont 42.

PAYNE, ROBERT A. (w Margaret) (ch Byron, Beatrice) inspector O H&L Lomita Ave Flint Gen 86.

Payne, Wm. H. (w Mary M.) (ch Mary M.) farming O 95a 2h 7c R1 Mount Morris For 65 Ind tel.

PAYNE, WM. O. (w Ethel) farming T 95a 2h 6c R1 Mount Morris For 65 Ind tel.

Peake, Wm. B. (w Marth G.) (ch Claud W., Elizabeth G., Martha I., Virginia I., Wilma M.) Buick employee O 3a H&L R9 Flint Mt Mor 67.

PEARCE, ALFRED (w Caroline) (ch Alfred R., Leslie, Doris) gardener (Dort estate) T H&L 1h 1c Flint Bur 24.

PEASE, HENRY A. (w Zella) (ch Harold, Goldie, Helen, Josie) farmer O 80a 2h R2 Montrose Mont 52.

Pease, Joseph A. 1h R1 Mount Morris Thet 75.

Pease, Walter (w Lydia) (ch Florence) farming T H&L 1c R2 Montrose Mont 52.

Pease, Walter B. (w Lydia L.) (ch Florence) farming T 80a 1c R1 Mount Morris Thet 75 Ind tel.

Pease, Winifred R3 Clio Vien 73.

Peck, Harold (w Maude) farmer O 160a 8h 7c R1 Linden Mun 49 B tel.

Peltier, W. H. (w Kathryn) (ch Pierce, William H.) farmer T 187a 3h 20c R10 Flint Bur 30 Ind tel.

Penney, John (w Elizabeth) (ch Elizabeth, Maggie) farmer O 80a 3h 5c R1 Swartz Creek Mun 32 B tel.

Penny, Mrs. Elizabeth (ch Henrietta) farmer O 89a R3 Linden Mun 58 B tel.

Penny, Geo. (w Lora) (ch Wanita I.) farmer O 71a 6h 4c R3 Linden Mun 56 B tel.

PENNY, HENRY W. (w Anna) (ch Robert) farmer (breeder Holstein cattle) T 151a 6h 14c R1 Grand Blanc Grd Blc 26.

Penny, Thomas (w Nina M.) (ch Helen Louise) farmer O 80a 6h 20c R1 Grand Blanc Grd Blc 26.

PENNY, WALTER (w Grace) (ch Harry R.) farmer O 90a 3h 15c R1 Flint Mun 17.

PENOYER, ELMER H. (w Flora) (ch Marion) farming O 80a 3h 6c R2 Flushing Flus 43 B tel.

Penoyer, Mrs. Emma ret R1 Flushing Clay 12 & 23 B tel.

Penoyer, Floyd (w Mellissa) berry grower O 9a 1h Flushing Flus 66 B tel.

PENOYER, GEO. (w Adella) (ch P.) farming & fruit grower O 170a 3h 4c R2 Flushing Flus 50 B tel.

Penoyer, Paul (w Wanieta) farmer & fruit grower T 175a 3h 4c R2 Flushing Flus 50 B tel.

PERCY, LOUIS (w Rosa) (ch Albert J., Harold W., Henry A.) miner & farming O 2a H&L 1c R10 Flint Bur 43½.

Perkins, E. S. (w Sadie) (ch Audley) farmer O 173a 9h 22c R2 Swartz Creek Gain 8 B tel.

PERKINS, FENTON C. (w Rubena) (ch Stanley C., Naomi Jane) farmer reg Shorthorn cattle & O I C hogs O 120a 5h 7c R2 Swartz Creek Clay 88 Ind tel.

Perkins, Glen (w Maud) factory employee O R9 Flint Mt Mor 67.

PERKINS, ORME (w Grace) (ch Franklin) farmer T H&L R3 Swartz Creek Clay 75.

Perkins, W. S. (w Henrietta) ret R2 Swartz Creek Gain 5.

PERRIGO, ARCHIE LEROY (w Olive) (ch Rose, Richard, Cora, Emma) farmer & machinist O 125a 4h 8c Otisville For 29 Ind tel.

Perrigo, Harold farmer Otisville For 29 Ind tel.

Perrigo, Walter Otisville For 29 Ind tel.

HAUSER FUR COMPANY
MANUFACTURERS OF
FINE FURS
405 DETROIT ST. TELEPHONE 1632 FLINT, MICH.

PERRIN, ARTHUR L. (w Clara) farmer T 80a 6h 14c R6 Flint Bur 61 Ind tel.

PERRIN, CHAS. P. (w Grace A.) farmer T 80a 4h 5c R10 Flint Bur 58 Ind tel.

Perry, Alford farmer O 40a R1 Swartz Creek Mun 7 B tel.

PERRY, CHAS. E. (w Jennie) (ch Genevieve) farmer part owner 80a 4h 5c R3 Flint Bur 5.

Perry, D. (w Etta) (ch Fern) farmer O 80a R1 Swartz Creek Mun 31 B tel.

PERRY, D. L. (w Bertie) (ch Beatrice, Merle) farmer O 40a T 40a 3h 6c R1 Linden Gain 50 B tel.

Perry, Edward (ch Roy) farmer O 80a R3 Flint Bur 3 Ind tel.

PERRY, FRED (w Effie) (ch Ruby, Harold, Golden) carpenter foreman R2 Flushing Mt Mor 35.

PERRY, F. (w Anna) (ch Peter, Ruth, Park, Russell, May, Deane, Frances) farmer & breeder O 320a 7h 60c R2 Davison Dav 29 Ind tel. See adv.

Perry, George A. (w Edith) (ch Edward, Arlene, Margaret) farmer T 200a 6h 14c R3 Grand Blanc Grd Blc 40.

Perry, George Edward (w Victoria) (ch Ward R., Clara L., Martha H., George Edward, Jr.) farmer T 140a 9h 30c R1 Grand Blanc Grd Blc 26.

Perry, Herbert (w Emily) (ch Stanley, Herbert, Evalyn) machinist O 5a 1h R7 Flint Gen 61.

PERRY, JOHN (w Emma) (ch Leonard) farming T H&L 2h R2 Flushing Mt Mor 35.

PERRY, JOSEPH A. (w Matie) (ch Kenneth, Milton, Herald, Donald, Mary) farming T 217a 5h 9c R3 Flint Gen 78.

Perry, Lee Roy (w Christine) (ch Gwendolynn, J. K., Lewis Dempsey) farmer O 160a 11h 8c R3 Grand Blanc Grd Blc 51.

PERRY, ORMAN (w Lottie) (ch Wilbur) employee Buick Co. O H&L Flint Gen 86.

PERRY, O. H. (w Louise) (ch A. H., Elnora M.) farming T 80a 2h 2c R3 Clio Mont 52.

Perry, Robert J. (w Evelyn) (ch Viola, Lydia) farmer T 160a 4h 14c R1 Grand Blanc Grd Blc 28.

Perry, Wallace (w Fannie) (ch Arnold, Lolla, Dona) farmer T 80a 3h 4c R1 Linden Gain 71.

Perry, Wm. farmer O 40a R2 Otisville For 64.

Perry, W. R. farmer O 140a R1 Grand Blanc Grd Blc 26.

Persall, George (w Addie) farmer O 40a 2h 3c R3 Swartz Creek Flint 64.

Pete, Frank farming O 80a 4h 15c R1 Montrose Mont 23.

PETE, LOUIS (w Elizabeth) farmer O 80a 4h 15c R1 Montrose Mont 23.

Peters, Alfred (w Mary) (ch Ann) farming O 40a 2h 5c R2 Clio Vien 50.

Peters, Charles soldier R5 Flint Flint 23 B tel.

Peters, Earl soldier R5 Flint Flint 23 B tel.

Peters, H. A. (w Fanny) paperhanger O H&L Davison Vil.

PETERS, J. N. (w Alice) (ch Edgar, Gladys) farmer O 152a 5h 18c R5 Flint Flint 23 B tel.

PETERSON, CHRIS (w Minnie) (ch Julius, Ethel, Leonard) laborer O H&2Lots R4 Flint Flint 15.

PETERSON, PETER (w Nellie) polisher O H&2Lots R9 Flint Gen 58.

Petherbridge, C. A. (w Minnie) (ch Lavern) farming & fruit O 48¾a 3h 4c R3 Flushing Flus 24 B tel.

PETHERBRIDGE, LILLIAN R7 Flint Gen 63 B tel.

PETITT, ANDREW J. (w Cora) (ch Adrian, Leona, Lewis, Lulu, A. J., Orvel) farmer O 80a 7h 15c R1 Otisville For 25.

Petitt, K. P. (w Julia A.) works in elevator O 8a 1h 1c R1 Otisville For 57 Ind tel.

Petitt, Sherman (w Ella) (ch Allie, Marguerite, Kenneth, Byron, Douglas, Carl) farmer part owner 93a 7h 3c R1 Otisville For 75 B tel.

Phone 1205-R
361 DAYTON STREET
Residence

Max T. Holmes

Phone 1268-W
1604 N. SAGINAW ST.
Shop

PLUMBING & HEATING

Special Attention Given to Repair Work

FLINT, MICH.

PETRUCHA, JOHN (w Anna) (ch John, Joel, Mary, Frank) farmer T H&L R5 Flint Clay 20.

PETTENGILL, CHARLES H. (w Ethel) farming O 80a 3h 3c R7 Flint Gen 63 B tel.

PETTENGILL, FRED (w Lillie) (ch Myrtle, Herald) farming O 141a 4h 7c R7 Flint Gen 36 Ind tel.

Pettengill, F. W. (w Bessie) (ch Meredith, Charles) farmer T 40a 4h 5c Davison Vil.

Pettengill, Henry (w Eliza) (ch Irvin) farming O 120a R7 Flint Gen 63 B tel.

Pettengill, Irvin (w Edna) farming R7 Flint Gen 63 B tel.

Pettengill, L. F. (w Alma) (ch Nellie, Elizabeth) gardening O 5a 1h 1c R7 Flint Gen 53.

Pettit, Albert (w Almira) (ch Ida, Cora, George) farming O 80a 3h 2c R1 Otisville For 73.

Pettit, Catherine O 160a R2 Davison Rich 28.

Pettit, Edgar (w Eliza) (ch Bernice, Harold) farmer O 20a T 80a 2h 2c R1 Clio Thet 73 Ind tel.

Pettit, Mrs. Elizabeth Otisville For 61 Ind tel.

Pettit, Homer F. soldier R2 Gaines Arg 7 Ind tel.

Pettit, James C. (w May) (ch Elsie, Basil) farmer R2 Otisville For 73.

PETTIT, JOHN (ch Harold, Ruth, Rex) farmer & road builder O 86a 5h 10c R2 Gaines Arg 7 Ind tel.

Pettit, Thomas (w Adah L.) farming O 60a 1h 3c R1 Clio Thet 73.

Pfohl, Charles (ch Clayton) gardening O 2½a 1h R1 Mount Morris Rich 2 B & Ind tels.

PHELPS, LEWIS N. (w Amy) (ch Clifford, Frances, Gertrude, David Phelps) farmer & hay presser O 39a 2h 4c R3 Grand Blanc Grd Blc 37.

PHILLIPS, E. N. (w Olive M.) restaurant business O 5a R7 Flint Mt Mor 47 B tel.

Phillips, Geo. (w Margaret) (ch Lavern, Donald, Berryl) farming O 67a 3h 2c R3 Flushing Flus 62 B tel.

PHILLIPS, GEO. E. (w Sarah) farming O 35a 2h 4c R4 Clio Vien 54 Ind tel.

Phillips, Holden W. (w Ida) farming O 137a R6 Flint Rich.

PHILLIPS, VERN (w Mildred) (ch Edward Dorothy, Donna) farmer T 70a 3h 2c R1 Linden Fen 8.

PHILLIPS, WM. H. (w Lucy A.) farmer O 5a 1h 1c R2 Gaines Arg 12.

Philpott, Geo. (w Selena) farming T 80a 2h 4c R1 Otisville For 52 B tel.

Philpott, Lovina O 80a 2h 3c R1 Otisville For 52 B tel.

Phipps, Bird (w Myrtle) (ch Etta) farming O 10a T 60a 3h 10c R2 Otisville For 66 Ind tel.

Phipps, Cecil W. (ch Hilton, C. W., Doris) farmer O 80a R2 Otisville Rich 10 Ind tel.

PHIPPS, C. J. (w Bessie) (ch Harold, Bennie, Florence, Bernard, Mary, Esther) farming O 40a 3h 5c R1 Otisville For 52 Ind tel.

Pickelman, Charles farm laborer R1 Grand Blanc Atl 2.

Pickett, Arthur C. (w Sarah) farmer O 80a 4h 10c R3 Grand Blanc Grd Blc 54.

Pickett, Elmer N. farmer O 126a 4h 12c R3 Hally Grd Blc 61.

PICKETT, PERLEY (w Catherine) (ch Len Butts, Ross W., Norma Heller) farmer O 126a 4h 12c R3 Hally Grd Blc 61.

PIERCE, ANDREW J. (w Mary) (ch Audrey) farmer T 100a 4h 12c R3 Clio Vien 84 Ind tel.

PIERCE, FRED A. (w Lucy) (ch Kietha) machinist O H&2Lots R9 Flint Gen 58.

PIERCE, F. A., Sr. (w Jennie) farmer O 120a 4h 4c R1 Linden Mun 54 B tel.

Pierce, W. B. (w Rosma) (ch Clare, Raymond) farmer O 90a 3h 12c R1 Linden Mun 52.

Piersoll, Mrs. Clarence R1 Montrose Mont 8.

Pierson, Arnold W. (w Inez L.) farmer O 68a 2h 3c R3 Davison Atl 19.

Pierson, Mrs. Barrett R2 Flint Bur 68.

Bell Phone 3427

Michigan Lumber and Fuel Company

Lumber, Lath, Shingles, Sash, Doors, Mill Work and Fuel

CEMENT and PLASTER *1919 Pine Street, FLINT, MICH.*

PIERSON, FLOYD G. (w Mae B.) (ch Jean C.) farming T 130a 6h 16c R9 Flint Gen 58 B tel.

PIERSON, FRED D. farming O 240a 14h 37c (Angus Sire reg) RD Flint Mt Mor 66.

PIERSON, HARRY C. (w Florence A.) farmer O 151a "Plainview Farm" 5h 17c R1 Flushing Clay 14 B tel.

Pierson, Herbert farmer O 80a 2h 4c R3 Davison Atl 12.

PIERSON, HERMAN H. (w Alice E.) farmer O 220a 6h 34c R2 Flint Bur 68 Ind tel.

Pierson, La Fayette (w Alice) (ch John) ret farmer O 120a 5h 22c R3 Davison Atl 19.

Pierson, Robt. L. farmer O 240a 14h 37c 507 Liberty St Flint Mt Mor 66.

PIETROWSKI, ALBIN (ch Antonina) (ch Walentina, Joseph) farmer O 60a 1h 1c R2 Clio Thet 3.

Pinckney, G. R. (w Lora) farmer O 50a R1 Fenton Fen 24.

Pinkston, Alvin S. (w Nellie) (ch Lillian, Lucille, Clyde) farmer O 160a 3h 6c R3 Grand Blanc Grd Blc 57½.

PINKSTON, CLAUDE E. (w Anetta) (ch Evelyn) farmer T 175a 4h 4c R1 Fenton Mun 63.

PINKSTON, H. E. (w Lula) (ch Jewel, Wilma) farmer O 120a 7h 13c R1 Linden Mun 52.

Piper, Mark H. (w Nellie M.) (ch Howard F., James W., Ruth L., Mark H., Jr.) farming O 150a 11h 35c R9 Flint Mt Mor 67 B tel.

PIPER, THOMAS L. (w Laura E.) farmer & gardener O 42½a 2h 8c R2 Flint Grd Blc 7.

PIPER, W. A. (w Sarah E.) (ch Nellie) farmer O 25a 2h 2c R5 Flint Flint 33 B tel.

PITCHER, SIMON (w Lucy) farming O 40a 2h 2c R2 Montrose Mont 62.

Pittenger, S. (w Bertha) mechanic O H&L Davison Dav 7 Ind tel.

PIXLEY, W. J. (w Mable) (ch Lizzie, Ethel, Elsie, Ola) farmer O 80a 3h 8c R2 Swartz Creek Clay 69 B tel.

PLASS, C. E. (w Florence) (ch Ralph, Wilmer, Margaret) farming O 60a 2h 7c R2 Flushing Flus 49.

PLEMON, EARL (w Leona) (ch Chester) tool maker O H&L RD Flint Gen 86.

PLITER, WM. C. (w Catherine A.) (ch (Marie T.) farmer & fruit grower O 40a 2h 2c R1 Clio Thet 72 Ind tel.

PLUMB, ALFRED C. (w Carrie) (ch Robt. W., Clifford A.) farmer T 94a 7h 14c R3 Clio Mt Mor 5 Ind tel.

Plumb, William B. (w Florence G.) (ch William G., Betty M.) farmer O 90a R1 Grand Blanc Grd Blc 24.

POBOCIK, ANDY (w Poline) (ch Regina, Helen, Pauline, Edward, Geo., John) farmer O 40a 2h 3c R1 Swartz Creek Mun 24.

Pobocik, S. (w Katherine) (ch Mary, Steve, Francis, Tone) farmer T 120a R3 Grand Blanc Mun 43.

Pocza, Louis (w Mary) (ch Bessie, Minnie, William, Louis, Earnest) farmer T H&L 1h 1c R6 Flint Bur 61.

Polach, Joe (w Frances) farmer T H&L R3 Swartz Creek Clay 47.

Pole, Peter (w Ellen) (ch Lavena, George, Mildred) farming (day hand) R1 Davison Rich 65 B tel.

Polec, Joe (w Sarah) (ch Joe, Jr.) farmer T 50a 3h 6c R1 Flint Mun 15.

POLINSKI, NICK (w Catherine) (ch Polina, Joe, Nellie, Stella) farming O 18a 2h 2c R7 Flint Gen 81.

Polka, Martin (w Mary) (ch Mary, Joe, Thomas, Francis, Rosie) laborer T H&L R1 Flushing Clay 31.

Pollard, Mrs. A. O 139a 2h 4c R2 Montrose Mont 53 B tel.

POLLARD, CHARLES (w Bertha) farming O 140a 4h 10c R2 Montrose Mont 45 B tel.

POLLARD, CLARENCE (w Lucy) (ch Elwin, Merle) farmer T 139a 9h 18c R2 Montrose Mont 53 B tel.

Pollard, William (w Lottie) (ch Elva, Paul) farmer O 140a 4h 10c R2 Montrose Mont 45 B tel.

Newton & Heron

PLUMBING, STEAMFITTING EAVETROUGHING and FURNACE WORK

Phone 4078
1606 S. Saginaw St.
FLINT, MICH.

Bell Phone 3427

Michigan Lumber and Fuel Company

Lumber, Lath, Shingles, Sash, Doors, Mill Work and Fuel

CEMENT and PLASTER *1919 Pine Street, FLINT, MICH.*

POLLEY, C. A. (w Sarah) (ch W. Loneta, Thyra) farmer O 176 4h 20c R2 Linden Fen 62 Ind tel.

Pollock, F. A. (w Cora M.) gardener O 6a 2c Flushing Flus 65½ B tel.

POLLOCK, JAMES F. (w Edith F.) (ch Dolos C., Herman J., Elmer J.) farmer O 96a 4h 17c R5 Flint Flint 1 B tel.

POLONIK, LAZIR farmer part owner 80a 3h 2c R4 Clio Thet 31.

Polzin, Albert (w Elsa) (ch Rockwood, Harold, Eleanara Schwimsner) farmer O 80a 6h 6c R1 Grand Blanc Atl 3.

Polzin, Frank (w Minnie) (ch Lawrence, Alton, Gertrude) farmer O 65a 6h 12c R1 Grand Blanc Dav 78 Ind tel.

Polzin, Franz (w Odelia) (ch Frances, Joseph) farmer O 150a 3h 10c R1 Montrose Mont 15.

POMEROY, HARRIS F. (w Grace E.) farming O 80a 4h 10c R7 Flint Gen 30 B tel.

POMEROY, SAMUEL (w Rosanna) farmer T R4 Clio Thet 6.

Poole, I. L. (w Nora) (ch Clifford L.) farmer T 120a R1 Flint Mun 11.

Pop, Thomas (w Rosa) (ch Thomas, Mary, Peter) farmer T 40a 3h 1c Lennon Clay 62.

POPOVITS, MIKE (w Ella) (ch John, Mike) farmer O 71a 3h 8c R2 Flushing Flus 16.

POPPLEWELL, H. C. (w Maila) farmer & Duroc hogs O 48a 2h 2c R5 Flint Clay 19.

Porritt, James L. (w Mabelle) (ch Caral L., Laura, Hazel) farmer O 132a 4h 24c R1 Grand Blanc Grd Blc 27.

Porter, Albert E. (w Essie) (ch Edna) laborer O H&L R1 Flint Flint 48.

Porter, Charles B. (w Jennie) (ch Kenneth) farmer O 80a 6h 7c R2 Swartz Creek Clay 88 Ind tel.

PORTER, D. D. (w Isabelle) painter & decorator O 5a H&L R2 Davison Dav 34 Ind tel.

Portt, Thos. G. farmer T 40a 2h 4c R2 Clio Vien 36.

POSER, GUS (w Catherine) (ch Geo., Jay, Augusta) farmer T R2 Otisville For 41 Ind tel.

POST, DAVID (w Ermie) (ch Carl, Clair) farmer T 60a 2h 3c R3 Swartz Creek Gain 2.

Post, E. G. (w Carrie M.) (ch Pearl, Harry Dillenbeck) coal & lumber O 82a H&L Davison Vil Ind tel.

Post, E. J. (w Hattie J.) farmer & Holstein cattle O 60a T 200a 4h 24c R2 Swartz Creek Gain 2 Ind tel.

POST, JOHN E. (w Beulah) (ch Marion) farmer T 200a R2 Swartz Creek Gain 2 Ind tel.

Post, L. E. (w Gladys) (ch Merwin) rural carrier O H&L 2h Davison Dav Vil.

POTBURY, ROBERT (w Illeta) farmer T H&L R8 Flint Flint 61.

Potdury, Wm. (w Ella) farmer O 42a R8 Flint Flint 62.

Potier, Nester farmer O 20a T 120a R3 Swartz Creek Clay 55 Ind tel.

Potter, Edwin W. (w Nellie) farmer R2 Swartz Creek Gain 42 B tel.

POTTER, E. O. (w Jennie) farming O 15a 2h 2c R3 Flushing Flus 37 B tel.

Potter, Frank (w Susan) (ch Phebe) farmer O 40a R1 Fenton Fen 46 B tel.

Potter, George soldier R7 Flint Gen 58.

COME HERE

M. & S. Electric Co. *STORAGE BATTERY ELECTRIC STARTER ELECTRIC TROUBLE* **Repair Station**

AUTO SUPPLY AND ELECTRIC SERVICE STATION

712 S. SAGINAW ST. Phone 1191 FLINT, MICHIGAN

Potter, Geo. W. (w Belle) (ch Hugh M.) farmer O 60a 2h 6c R1 Davison Dav 9.

POTTER, GUY H. (w Ester) (ch Howard, Nelson, Carl) stock chaser for Buick Co O H&2Lots R9 Flint Gen 57.

POTTER, HOWARD (w Julia) (ch Guy, Dorris, Cynthia, George, Dorothy) motorman O H&L R7 Flint Gen 58.

POTTER, JOHN C. (w Josephine) (ch Clarence) farmer O 80a 5h 4c R2 Swartz Creek Gain 42 B tel.

POTTER, R. E. (w Mary) (ch Gale, Robert) farmer O 130a 6h 22c R1 Davison Dav 18 Ind tel.

Potter, Wm. E. (w Justina) farmer O 76a 2h 4c R1 Davison Dav 19 Ind tel.

POTTGER, GEO. H. (w Louise B.) (ch Oscar) inspector & farming O 1a H&L R2 Flint Bur 43½.

Pound, Geo. M. (w Mary E.) (ch Wallace, Ruth) farming & berry grower O 40a 4h 6c R1 Clio Thet 43 Ind tel.

Pound, James (w Letta) (ch Dorothy, Ruby, Wayne, Earl) farmer O 160a 3h 8c R3 Grand Blanc Grd Blc 57.

Pound, John H. (w Lucy) farmer O 100a 2h 10c R3 Clio Vien 40 Ind tel.

POUND, S. J. (w Winifred M.) (ch Naomi) farmer & supervisor O 80a 2h 10c R3 Clio Vien 40 Ind tel.

Powell, Alice farmer O 40a R1 Montrose Mont 8.

POWELL, AMOS (ch Clark) farmer O 15a 3h 1c R1 Montrose Mont 9.

POWELL, GEO. (w Gladys) (ch Maryella) farmer O 30a 3h R1 Montrose Mont 8.

POWELL, KARL E. (w Florence) (ch Alice) farmer O 75a 3h 3c R2 Gaines Arg 12 B tel.

Powell, Le Roy (w May) laborer O 1a 1h Goodrich Atl 35.

POWELL, L. (w Muriel) (ch Odessa) mechanic 2a H&L R6 Flint Bur 24.

POWELL, MILES (w Eva) (ch Carrie) farming O 60a 3h 4c R1 Montrose Mont 9.

Powell, Theo. farming R1 Montrose Mont 9.

Powelson, Clarence (w Kate) (ch Ethel) farmer O 40a 2h 2c R2 Otisville Rich 7.

Powelson, Grant (w Florence) (ch Howard) farmer & carpenter O 48a 1h 1c R2 Otisville Rich 6.

POWELSON, LLOYD (w Florence) farming T 48a 3h 2c R2 Otisville Rich 7.

POWELSON, MRS. MINNIE (ch Dorothy A.) O 105a 1h part owner 5c R1 Davison Rich 49 B tel.

POWELSON, NELSON (w Emily) (ch Grant, Cora, Martha, Clarence) blacksmith & genl repairing O 3a R1 Davison Rich 39.

Powers, Albert (w Myrtle) farmer T R1 Mount Morris Thet 75.

POWERS, D. C. (w Vina) (ch Elmer, Mildred, Earl, Myrtle, Margaret, Ercel) farming & threshing O 101a 3h 6c R2 Davison Rich 8 Ind tel.

Powers, Edwin E. (w Elizabeth) (ch Donald) farming O 120a 6h 21c R1 Clio Thet 71.

Powers, Mrs. Ella (ch Merrel, Edwin, Norene) farming O 80a 2h 6c R1 Otisville For 76.

Powers, Mrs. Ellen farming O 180a R1 Davison Rich 55.

"That's the Time I Scared You."

FARMERS can get all kinds of Building Materials and Millwork of
Bell Phone Flint Lumber Co. Smith Street Flint, Michigan

POWERS, ELMER L. (w Mattie) (ch Wyman, Clifton) farmer O 145a 4h 18c R2 Clio Vien 29 Ind tel.

POWERS, ROY (w Cora) (ch Pauline, Isabel, Paul, Helen. Glen, Elma, Alma) tower man T 5a H Otter Lake For 23.

Powers, Samuel (w Annie) farmer O 40a 2h R4 Millington For 17.

Powers, Mrs. Sarah farming O 40a 1h 5c R4 Clio Thet 35.

POWLISON, C. (w Mary) hay buyer O 2H&L 1h 1c Gaines Gain 87 B tel.

Powlison, Roy (w Ailie) farmer O 40a 4h 2c R1 Gaines Gain 61 Ind tel.

Powlske, Frank (w Mary) (ch Celia, Mary, Jennie) farmer T H&L 1c R2 Swartz Creek Gain 13.

PRATT, ADRIAN L. (w Martha M.) (ch Florence G.) farming O 40a T 80a 3h 6c R2 Davison Rich 64 B tel.

Pratt, Alma R3 Davison Dav 39 Ind tel.

PRATT, CHAS. M. farmer O 120a 3h 9c R3 Davison Dav 39 Ind tel.

Pratt, Ella R3 Davison Dav 39 Ind tel.

Pratt, Fred (w Laura) (ch Carol, Nelson, Lytha, Verne, Robert) farming O 176a 4h 12c R1 Clio Thet 44 Ind tel.

Pratt, George farmer O 80a 4h 6c R2 Grand Blanc Atl 53.

PRATT, JESSE PETER (w Helen Maud) (ch Thelma M., Orville Griggs, Charley Stanley, Samuel Peter) farmer O 112½a 3h 12c R2 Grand Blanc Atl 61.

Pratt, Lansing T. R2 Otisville For 38.

PRATT, MRS. MARY (ch Lee M.) farming O 40a 3h 5c R3 Davison Dav 39 Ind tel.

PRATT, WM. D. (w Edith M.) (ch Raymond T., Rolland D., Richard H.) farming O 100a 3h 8c R3 Flushing Flus 51 B tel.

PRESTAGE, CLARENCE C. (w Carrie M.) (ch Leslie C., Gladys B.) ret O 120a 4h R2 Davison Rich 70.

PRESTAGE, LESLIE C. (w Edith M.) (ch Naydene E.) farming T 120a 3h 9c R2 Davison Rich 73.

Preston, Mrs. Emily E. O H&L Davison Vil Ind tel.

Preston, Freeman D. (w Celia) (ch Newell) farmer T H&L 1c R3 Hally Grd Blc 61.

Prevo, Edward (w Ila) mechanic O H&L Flint Gen 86.

PRICE, CHARLES R. (w Mary) (ch Paul, Carleton, Mary, Donald, Max, Dorothy, Lloyd, Robert, Winifred) grain elevator & cider mill O 8a T 80a 4h 8c Linden Fen 67 Ind tel.

Price, John farming O 40a 3h 2c R4 Clio Thet 42 Ind tel.

Price, J. E. (w America) (ch Pearl Azelda) farming O 111a 2h 5c Otisville For 58 Ind tel.

Price, Samantha O 120a 5h 21c R1 Clio Thet 43 Ind tel.

Price, Wm. (w Carrie) (ch Ellsworth, Wesley, Kenneth, Marie, Gerdan, Don S.) farming T 120a 5h 21c R1 Clio Thet 43 Ind tel.

PRINE, W. F. (w Annie K.) (ch Martin, Margaret) farmer T 320a 7h 44c R6 Flint Bur 15.

PROCTER, EDMUND J. (w Nettie C.) (ch John J., Edmund) supt Genesee Gravel Co T H&L R1 Mount Morris Rich 33 B tel.

PARKER & CHAMBERS
VULCANIZING and NEW TIRES
RE-TREADING BATTERY WORK
PHONE 1150 105 E. Court St., FLINT, MICH.

PROPER, C. A. (w Frances) (ch Glenn, Floyd, Abbie, Kenneth) farmer O 40a 3h 5c R1 Linden Fen 34 B tel.

PROPPER, M. R. (w Frances) farmer O 160a 5h 6c R1 Linden Gain 70 B tel.

PROWANT, DAVID (w Catherine) (ch Rebecca, Mary, David, Edward) farming O 120a 4h 6c R1 Davison Rich 35.

Prowant, David (w Myrtle O.) (ch Earl W., Myron E.) farming T 100a 3h 2c R1 Davison Rich 35.

PULLEN, GEORGE (w Catherine) (ch Arthur, Ida, Esther, Herbert) gardening O 5a 1h Mount Morris Gen 4.

PUNCHEA, E. H. (w Bertha) (ch Charles) farmer O 120a 2h 4c R1 Linden Fen 8 B tel.

PURCELL, EDWARD (w Mary Jane) (ch Helen M., Lena M., Dorothy E.) farming O 40a 2h 5c R3 Flint Gen 67.

PURDY, A. M. (w Elizabeth) farmer O 22a 2h 1c R1 Flint Bur 48.

PURVIS, GEORGE (w Carrie M.) publisher O H&L Davison St Davison Dav Ind tel. See adv.

PUTMAN, ALBERT (w Cora) (ch Leo, Thomas, Forrest) farmer T 160a 6h 5c R1 Flushing Clay 9 B tel.

Pyles, Pier (w Ethel) (ch Cecil, Illah, Hazle) farming O 60a 2h 6c R3 Columbiaville For 79 Ind tel.

Quadie, Chas. (w Ella) electrician R2 Davison Dav 24.

RAAB, FRANK (w Louisa) (ch Lenie) farming O 80a 3h 6c Otisville For 58.

Rabler, Geo. (w Effie) farmer O 80a 4h 4c R8 Flint Flint 45 B tel.

RALSTON, PHIL. A. (w Vera) real estate O H&L RD Flint Flint B tel.

Randall, Clarence (w Maude) coal passer O H&L R9 Flint Gen 86.

Randall, Howard E. (w Editha) (ch Franklin, Ruth, Howard) salesman T H&L Mount Morris Mt Mor 21.

Ronney, Hugh (w Sarah) (ch Lois, Zara, Alice, John) farmer O 102a 3h 6c R4 Millington For 16 Ind tel.

RANSOM, ARTHUR L. (w Anita) (ch Pauline, Harold) farmer T 154a 4h 18c R1 Flushing Flus 80 B tel.

RANSOM, MARK (w Bertha) (ch Mildred) farming T 180a 4h 6c R2 Flushing Mt Mor 58 B tel.

RANSOM, RANDOLPH H. (w Tessa) (ch Isabella, Williard) farmer O 116a 4h 12c R2 Flushing Mt Mor 58 B tel.

RATHBONE, GEO. (w Kate) farmer O 60a T 90a 5h 11c R3 Clio Vien 79 Ind tel.

RATZ, GEO. (w Eliza) farmer O 50a 2h 2c R4 Flint Mt Mor 50.

Raubinger, Edward J. (w Mary E.) (ch Charles B.) farmer O 30a 2h 4c R1 Swartz Creek Gain 17 B tel.

RAUBINGER, FRED (w Nora) (ch Francis, Marie) farmer part owner 280a R1 Swartz Creek Mun 2 B tel.

Raubinger, Miss Lizzie R1 Swartz Creek Mun 2 B tel.

RAUBINGER, PHILIP farmer O 280a R1 Swartz Creek Mun 2 B tel.

RAY, CHARLES (w Mary) (ch Clarence, Evart, Alice, Albert) carpenter O H&L Lennon Clay 60.

Raymond, Albert (w Ula) (ch Thelma) farming T 120a R1 Clio Thet 56.

Raymond, Dora (ch Willard, Marilla, Anna, Jennie, Reva) pensioner O H&L Flint Gen 82.

RAYMOND, GILBERT (w Mane) (ch Mary, Thresa, Grace, Josephine) farmer T R1 Clio Thet 37 Ind tel.

RAYNER, GLEN (w Julia) (ch Audrey A.) farmer T 166a 5h 13c R2 Flint Bur 71 Ind tel.

Rayner, Wm. H. (w Mary) farmer R2 Flint Bur 71 Ind tel.

Raze, John (w Emma) farmer T 80a 2h 4c R1 Clio Thet 58.

REASNER, A. B. (w Harriett) (ch Laurence) farmer T 80a 4h 6c R8 Flint Flint 46.

REAVELY, ASAHEL (w Julia) (ch Walter) T 60a 3h 9c R9 Flint Mt Mor 65.

REAVELY, EDWARD L. (w Lula M.) (ch George, Lucele, Gordon, O. J., Ford, James, Leota) farmer T 160a 3h 4c R2 Durand Gain 35 Ind tel.

Reavely, W. H. (w Mary) O 60a 3h 9c R9 Flint Mt Mor 65.

POWERS ICE CREAM CO.

Manufacturers of PURE ICE CREAM and ICES Wholesale and Retail

1023 and 1025 N. Saginaw St. FLINT, MICHIGAN

Established 1892 GIVE US A TRIAL ORDER Telephone 1916

Reddy, Thos. (w Mary) (ch Lawrence, Margaret) farming O 40a T 120a 5h 8c R4 Flint Mt Mor 62 B tel.

REDFIELD, WALTER W. (w Emma W.) (ch Frederick W.) truck driver O 1a H&L R2 Flint Bur 43½.

REDMOND, J. E. (w Catherine) (ch Genevieve) farmer O 60a 3h 3c R2 Lennon Clay 67 Ind tel.

REDWITZ, E. J. (w Eugny) mechanic farming O 1a H&L city carrier 33 Flint Bur 2.

Reece, Carl H. (w Pearl) (ch Samuel, Alice) farmer O 75a 7h 10c R1 Grand Blanc Grd Blc 10.

Reece, S. E. (w Ellen) (ch Katherine) ret farmer O 96a 1h R1 Grand Blanc Grd Blc 15.

Reed, Albert (w Ica) (ch Erma, Clair, Avis, Doris, Iris, Kenneth, Allison) factory employee T H&L 1c R2 Montrose Mont 66.

REED, C. M. (w Bessie G.) (ch Marvin, Roberta) farmer & baker O 46a 2c Flushing Flus 64 B tel.

REED, FRANK (w Eunic) (ch Carl, Cleon, Robert, Lee) farmer T 215a 5h 10c R1 Linden Mun 73½ B tel.

Reed, Geo. W. (w Helen A.) farmer O 30a 2h 1c R1 Flushing Flus 79 B tel.

REED, HERBERT (w Sarah) (ch Harold, Norris, Homer, Wyman) farming O 120a 3h 5c R2 Montrose Mont 66 B tel.

REED, L. J. (w Ruth) farmer & cattle breeder O 160a 3h 12c R2 Clio Vien 2.

Reed, Oscar (w Bessie) (ch Evaline, Albertine, Alice, Ralph, Mabel) watchman O H&2Lots Flint Gen 86.

REED, RANDOLPH (w Gertrude) (ch Eleanor, Donna M.) farming T H&L R3 Flushing Flus 2.

REED, ROLLIE A. (w Luberties) (ch Mildred, Tilie Masilonius) farmer T 150a 4h 8c R2 Mount Morris Mt Mor 14 Ind tel.

Reed, Solomon (w Mary A.) ret farmer O 5a R1 Flushing Flus 79 B tel.

REESE, ALTON E. (w Gertrude) (ch Virginia) farming & elevator mgr O 90a part owner 4h 25c Rogersville Gen 15 Ind tel.

Reese, Andrew (w Martha) (ch Irma A., Alton E.) farming O 164a part owner 4h 25c Rogersville Gen 15 B tel.

REESE, LORON (w Nettie) (ch Alta E., Everett L.) farming O 135a 4h 7c Rogersville Gen 15.

Reeser, James M. (w Martha M.) (ch Basil L., James M., Welton W.) farmer T 80a 3h 8c R2 Davison Dav 21 Ind tel.

Reeser, John (w Maria) mason O H&L Davison Vil.

REICHART, MORRIS C. (w Dorothea B.) (ch Morris F., Geraldine E., Marguarette L., Dorothea C.) machinist O 5a R7 Flint Gen 59½.

REID, A. H. (w Bell) farmer O 132a 5h 20c R1 Flint Mun 18 B tel.

Reid, Ernest W. farming & beekeeper O 45a R2 Clio Vien 53.

REID, FOSTER (w Mary) (ch Ellen B., George Burton) farmer O 60a 2h 5c R3 Swartz Creek Clay 27.

Reid, Harry (w Theresa) farmer O 22a R1 Linden Mun 52.

Reid, Thomas (ch Margaret) farmer T 80a 3h 4c R1 Grand Blanc Grd Blc 28.

Reid, Wells C. (w Mary) (ch Mary Isabell, Helen Louise) U S Army R2 Flint Grd Blc 4 Ind tel.

Reiman, Emil farmer O 54½a 2h 1c Gaines Gain 87 B & Ind tels.

Reinke, John (w Laura) (ch Vera, Russell) farmer O 40a 3h 1c R3 Birch Run Vien 3.

REMENDER, ANDREW W. (w Mary) (ch Agnes, Alice, Collins, Margaret) miner O 8a H&L 2h R6 Flint Bur 53.

Remer, Francis (ch Gertrude) farmer O 120a 5h 15c R1 Montrose Mont 17.

REMINGTON, E. J. farmer O 60a 3h 8c R2 Swartz Creek Gain 10.

Remington, Frank (w Bessie) (ch Gerald) Argentine Garage O garage R2 Linden Arg 50.

REMINGTON, FRED (w Minnie) (ch Allen) farmer O 40a 2h 5c R2 Swartz Creek Clay 71 B tel.

Remington, John A. (w Mary) farmer O 50a 3h R3 Grand Blanc Mun 44.

RANDALL LUMBER & COAL CO.
Lumber, Shingles and Mill Work
FLINT, MICH.
PHONE 348

REMINGTON, RILEY (w Catherine) (ch Blanche) farming O 40a 2h 1c R7 Flint Gen 62.

Remmington, C. A. (w Sarah) farming T 120a 3h 4c R1 Clio Thet 69 Ind tel.

Remsberry, Victor (w Susie) minister parsonage Davison Vil.

Renfew, D. B. (w Clara) farmer O H&L Davison Vil.

Renicker, Leander J. (w Phebe) (ch Eldo M., Martha E., Blanche M.) farmer T 146½a 5h 7c R3 Flint Rich 60.

RENNER, HENRY (w Ella) (ch Herbert Suess, Walter Suess) grocery O 14a H&L 1h R6 Flint Bur 53 Ind tel. See adv.

Reyman, Frank (w Mary) foreman Buick factory O H&L R4 Flint Flint 15.

REYNOLDS, BURNA (w Esther) (ch Frederick) farming O 100a 3h 7c R1 Clio Thet 72 Ind tel.

Reynolds, Chas. R1 Clio Thet 72 Ind tel.

Reynolds, John farming O 40a 2h 4c R2 Flushing Flus 57 B tel.

Reynolds, Mildred R1 Clio Thet 72 Ind tel.

Reynolds, Mrs. Nettie R1 Clio Thet 39 Ind tel.

REYNOLDS, ROBERT R. (w Harriet) farming O 70a 2h R2 Flushing Flus 57 B tel.

REYNOLDS, WM. (w Abbie) farming O 44a 2h 3c R1 Otisville For 24.

Reynolds, W. A. (w Melvina E.) farming O 78a 7c R2 Davison Rich 13 B tel.

Rheingous, Rev. J. H. (w Martha) (ch John, Lois, Walter, Hester, Ralph) pastor R3 Linden Mun 35 B tel.

Rhiness, John (w Jane) (ch George) farmer T 80a 10h 17c R1 Grand Blanc Bur 86 Ind tel.

RHOADES, DALE (w Josephine) (ch Winston D., Lewis K.) farming T 163a 5h 8c R1 Mount Morris Gen 16 Ind tel.

Rhoades, Mrs. Elizabeth ret Rogersville Rich 1.

Rhoades, Elizabeth M. R1 Mount Morris For 65.

RHOADES, HARRISON (w Nellie) (ch Earl, Sybil, Dale, Bernice) farming O 40a 1h 2c R1 Mount Morris For 65.

Rhoades, Wm. (w Ollie) (ch Ronald) farming T 80a 2h part owner 3c Rogersville Rich 1.

RHOADS, ROBERT J. (w Katherine) farmer O 80a 2h 15c R3 Grand Blanc Mun 41 B tel.

Rhodes, Calvin L. farmer O 327a 11h 27c R1 Goodrich Atl 48.

RHODES, CHARLES H. (w Jane E.) farming & hay baler T 87a 3h 3c R1 Mount Morris Gen 21.

RHODES, D. E. (w Susie) (ch Glen, Grace, Roy) farmer O 210a 7h 33c R3 Flushing Flus 63 B tel.

RHODES, ELMER S. (w Hazel) (ch Leah, Albert) farmer & gardening T 20a 2h 3c R1 Mount Morris Gen 25.

Rhodes, Glen E. (w Bessie) farmer T 210a 7h 33c R3 Flushing Flus 63 B tel.

Rhodes, Jennie housework O 327a 11h 27c R1 Goodrich Atl 48.

Rhodes, Ralph farming R1 Mount Morris Gen 25.

Rhodes, Vernon soldier R1 Flushing Clay 9.

Rice, Chas. (ch Harold, Hollis, Clifford) farmer O 288a 10h 35c R2 Flint Mun 14½ B tel.

Rice, C. E. (w Mollie) farming O 160a 2h 6c R2 Davison Rich 13 B tel.

RICE, EDWARD H. (w Metta B.) (ch Francis E.) farmer O 50a 5h 5c R5 Flint Flint 17 B tel.

RICE, JOHN (w Sarah) farmer O 40a 1h R4 Flint Flint 16 B tel.

RICE, WM. M. (w Maria) farming O 38a 2h 2c R1 Davison Rich 41.

RICE, W. S. (w Lydia) (ch Ralph, Carroll, Ethel, Ina, William, Ronald) farmer T 484a 9h 60c R2 Davison Dav 34 Ind tel.

Rich, Frank (w Clara) farming R2 Clio Thet 2 Ind tel.

RICHARDS, DICK W. (w Cora) (ch Frances) farmer O 160a 5h 15c R10 Flint Bur 38 Ind tel.

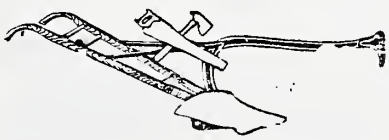

SHARP HARDWARE & IMPLEMENT CO.

Farm, Fence & Steel Posts

FLINT, MICH.

THE PERSONNEL of Our Board of Directors Combined With Our Immense Resources, Guarantee the Safety of Every Penny You Place in Our Vaults.

INDUSTRIAL SAVINGS BANK

FLINT "The Bank of Personal Service" MICH.

RICHARDS, EDDIE (w Nancy) farmer T 80a 5h 14c R3 Davison Dav 71.

RICHARDS, ERNEST (w Florence) (ch Mildred, Earl) farmer O 80a 4h 10c R3 Davison Dav 39 Ind tel.

RICHARDS, E. W. (w Sarah R.) (ch Viola M.) farmer O 120a 10h 15c R10 Flint Bur 59 Ind tel.

Richards, George farmer O 80a 3h 4c R3 Davison Atl 15.

Richards, Herbert Wesley (w Lora) (ch Floyd W.) farmer O 80a 4h 8c R1 Grand Blanc Grd Blc 16.

RICHARDS, JOHN (w Caroline A.) (ch Erie) farmer O 80a 2h 9c R3 Clio Vien 38.

Richards, Oral R1 Goodrich Atl 21.

RICHARDS, P. A. (w Minnie) farm & poultry O 15a 1h 1c R2 Clio Vien 49.

RICHARDS, ROBERT (w Edith) farmer T 420a 14h 35c R2 Grand Blanc Atl 75.

RICHARDS, R. B. (w Carrie) (ch Earl, Zetta) farmer & hay buyer O 155a 5h 15c R6 Flint Bur 15 Ind tel.

Richards, Silas (w Martha) (ch Gertrude) gents furnishings T H&L Davison Vil.

RICHARDS, WALLACE (w Nellie) farmer O 20a 2h 2c R1 Goodrich Atl 21.

Richardson, Bert (w Jennie) (ch Delight, Gordon, Claude, Merl, Francies, Everett) farming O 60a 3h 9c R2 Clio Vien 16 Ind tel.

RICHARDSON, CHARLES J. (w Hazel) (ch Russell) farming O 1a R7 Flint Gen 59½.

RICHARDSON, JOHN E. laborer Swartz Creek Mun B tel.

RICHARDSON, LEWIS (w Evangeline) (ch Clarence) farming O 10a 1h R1 Montrose Mont 37 B tel.

RICHARDSON, WARREN (w Myrtle) (ch Ivan, Bernice, Vernice, Doris, Margaret, Dell, Vesta, Audrey) farming O 60a 4h 10c R2 Clio Vien 16 Ind tel.

Richardson, W. H. (w Gertrude) garage O H&L Swartz Creek Clay 81 B tel.

RICHMON, SAMUEL (w Ida) (ch Helen, Jay, Horace, Aldah, Eldon, Lesley, Samuel, Jr.) farmer O 120a 6h 10c R1 Fenton Fen 50 B tel.

Richmond, Martin (w Lavenia) ret O H&L Genesee Gen 19.

Richter, A. J. (w Erma) farmer O 20a R1 Fenton Fen 50 B tel.

RICZK, PAUL (w Alice) (ch Annie, Steven, Stanley, Casamire) farmer O 25a 3h 4c R10 Flint Bur 30.

Rider, Mortimer (w Anna L.) farmer 97½a 2h 2c R2 Linden Arg 71 B tel.

RIDLEY, CYRUS (w Pearl) (ch Florence, Loretta, Ora, William) farming T 71a 2h 5c R1 Otisville For 19 B tel.

RIDLEY, ERNEST (w Mable) (ch Donna Belle, Durell) farming O 50a 5h 8c R1 Otisville For 75 B tel.

RIDLEY, WM. MERLE (w Marjorie B.) (ch Frances M.) farming T H&L 1h R1 Mount Morris Thet 75 Ind tel.

Riegle, Andrew (w Julia) (ch Hubert, Lester, Gertrude) farming O 200a 5h 6c R1 Davison Rich 39 B tel.

RIEGLE, FRED (w Ina) (ch Gladys, Clinton) farming O 120a 4h 6c R1 Davision Rich 43 B tel.

Riegle, John (w Mary) (ch William, Sarah, Andrew, Fred, Addie, John) ret O H&L R1 Davison Rich 41.

RIEGLE, JOSEPH (w Hannah) (ch Lillie E., Ada, Frank, Herman, George, Dora, Herbert) farming O 80a 5h 3c R2 Davison Rich 68.

COAL! YES WE HAVE IT.
Any Kind and Proper Weight

VEIT & DAVISON LUMBER CO.

MILL and AVON STREETS, Flint, Mich. PHONES 103-104

Rieman, J. F. (w Emma C.) (ch Dorothy, Donald, Robert, John M.) farmer O 120a 6h 21c R6 Flint Bur 56 Ind tel.

Ries, Drew (w Verna) (ch Myra) farmer O 50a 7h 20c R1 Goodrich Atl 49.

Ries, Mrs. Ethel (ch Clyde) housework O 90a 5h 4c R1 Grand Blanc Grd Blc 24.

RIES, HARRISON H. farmer T 90a 5h 4c R1 Grand Blanch Grd Blc 24.

Ries, Mrs. Nettie (ch Edith, Laila) housework O 80a R2 Grand Blanc Atl 61.

Ries, Perry (ch Fannie) ret farmer O 200a R2 Grand Blanc Atl 62.

RIGGS. LAUREN A. (w Ethel) (ch Isabel, Marion) farmer O 60a 4h 5c R3 Linden Fen 59 Ind tel.

Riker, L. H. (w Florence) (ch Robert, Georetta, Bernardine) sheet metal worker O 5a R2 Mt Morris Mt Mor 19.

RILEY, CLIFFORD (w Maida) (ch Dortha, Helen) farmer T 240a R1 Gaines Gain 39 B tel.

Riley, Edward (w Katherine) farmer O 300a 10h 10c R1 Linden Mun 51 B tel.

Riley, George W. ret R1 Davison Rich 41.

RILEY, GORDON (w Ada) (ch Grant, Charley, Grace, Nellie, Elwin, Georgie) laborer O H&2L R9 Flint Gen 57.

RILEY, JOHN W. (w Mary C.) farmer O 80a 2h 7c R2 Swartz Creek Clay 82.

Riley, Thomas (w Martha) (ch Claude, Ellen, Fred) farmer O 240a 8h 12c R1 Flushing Clay 7 B tel.

RILEY, TIMOTHY (w Emma) farmer O 135a 5h 15c R1 Swartz Creek Mun 22 B tel.

Ring, Alice RD Flint Gen 86.

RINGLE, JOHN (w Margaret) watchman Buick Company O H&2Lots RD Flint Gen 58.

RINGLE, WM. (w Ruby) machinist O H&L RD Flint Gen 58.

Ringlein, Albert soldier part owner 104a 4h 7c R2 Swartz Creek Gain 8 B tel.

Ringlein, Frank farmer part owner 104a 4h 7c R2 Swartz Creek Gain 8 B tel.

RINGLEIN, JOSEPH (w Anna) (ch Loretta, Esther, Agnes, Raymond, Fred) farmer O 133a 6h 17c R2 Swartz Creek Gain 8 B tel.

Ringlein, William farmer part owner 104a 4h 7c R2 Swartz Creek Gain 8 B tel.

RINN, ROBT. G. (w Anna L.) (ch Lena M., Myrtle L.) farmer O 205a 12h 20c R10, Flint Bur 37 Ind tel.

RIPLEY, O. A. (w Rena) (ch Donald A.) farmer O 60a 5h 16c R3 Linden Fen 43 B tel.

RISING, DON L. (w Jessie) (ch Raymond) farming T H&L R7 Flint Gen 55 B tel.

A Yoke of Oxen.

Stock Ranches *of all Sizes for SALE or EXCHANGE*

BENJAMIN & BEACH

531½ So. Saginaw St., FLINT, MICH. ***Phone 2180***

Rittgers, Wm. J. (ch Etta, William) farming O 100a 4h 3c R1 Davison Dav 5.

Roat, Walter (w Eldora) (ch Evelyn, May) farming O 74½a 2h 4c R2 Clio Thet 5.

Robb, Mrs. Carrie L. (ch W. Ewart, Belven, Isabella) farming O 50a 4h 4c R2 Flushing Flus 50 B tel.

Roberts, A. M. (w Kate) (ch Stella) grocery O block R1 Flint Flint 48 Ind tel.

Roberts, George W. (w Mae) (ch Roy, George, Jr., Earl) farmer O 129a 8h 14c R1 Grand Blanc Atl 6.

Roberts, J. W. (w Elsie) (ch Edith, Harold) farmer O 80a 4h 7c R5 Flint Flint 24.

Robertson, Mrs. Hannah R2 Linden Arg 41.

Robina, Geo. (w Julia) farmer T 110a 2h 10c R3 Clio Vien 82 Ind tel.

Robins, Charles Hiram (w Lina M.) (ch Dale, Armand J., Richard M.) farmer T 80a 1h 4c R3 Swartz Creek Clay 50 B tel.

Robins, James farmer O 80a 3h 6c R3 Swartz Creek Clay 50 B tel.

Robinson, C. G. (w Ida) (ch Nelson, Helen, Clifton, Jr.) farmer O 90a 5h 15c R6 Flint Bur 56 Ind tel.

Robinson, Frank M. (w Louise) (ch George D., Bertie F.) farmer O 90a 4h 12c R10 Flint Bur 58 Ind tel.

Robinson, Geo. W. (w Lola) (ch Dorothy, Leon, Kenneth) draftsman O R9 Flint Mt Mor 48.

Robinson, James (w Kate) (ch Evalyn) heaters, Buick Co O H&L Flint Gen 86.

Robinson, John B. (w Lottie) farmer O 60a R2 Linden Fen 61.

Robinson, John S. (w Ivah A.) (ch Ethelda Belle, Eleanor Pearl) farming O 40a T 60a 2h R2 Otisville For 88.

Robinson, John Y. (w Helen E.) (ch Stella E.) farming O 40a 3h 4c R3 Flint Gen 82 B tel.

Robinson, Richard E. (w Hannah) (ch Hazel, Lucille) farming T 80a 3h 3c R1 Davison Rich 47.

Robinson, Shelton S. (w Mary) (ch Jesse, Grant, Beatrice, Doris, Lawrence) metal finisher O H&L R4 Flint Flint 16.

Robinson, S. P. (w Mary E.) farmer O 60a 7c R2 Otisville For 87 Ind tel.

Robinson, William laborer R1 Grand Blanc Grd Blc 17.

Robison, Herold R7 Flint Gen 33.

Rock, John E. (w Susan) farmer O 30a T 40a 2h 1c R3 Swartz Creek Clay 51.

Rockafellow, I. J. (w Winnie) (ch Russell, Loren, Neiland) mail carrier O 20a 1c R5 Flint Flint 40.

Rockwell, Ella O 120a Clio Thet.

Rockwell, Geo. (w Lillie) (ch Marjorie) farmer T 120a 3h 8c R4 Clio Thet 51 Ind tel.

Rodden, Otis (w Millie) (ch Frances, Ruth, Austin, Arthur, Alice) factory employee O 1a R2 Mt Morris Mt Mor 45.

Rodgers, Charley (w Ida) (ch Edna, Arthur, Oscar) grocery O store L R9 Flint Gen 86.

Rodgers, Francis G. (w Catherine) general merchandise O H&L Genesee Gen 19.

Rodgers, Warren (w Lucy) Government work Genesee Gen 19.

Rogers, Amos (w Etta) farmer T H&L R1 Flushing Clay 7.

It is a Wise Thing to Have a Code of Saving, But Like a Code of Morals, it Isn't Any Good Unless Lived up to.

INDUSTRIAL SAVINGS BANK

FLINT **"The Bank of Personal Service"** **MICH.**

ROGERS, CHARLES O. (w Frances H.) farming O 48a 2h 4c R1 Mt Morris Gen 16.

Rogers, Elwood farming part owner 220a 5h 12c R1 Clio Thet 72.

ROGERS, EUGENE (w Jennie) (ch Leta, Calvin, Wallace, Alvin, Alta, Hattie) farming O 97½a 4h 5c Rogersville Gen 15.

Rogers, Floyd farmer R2 Swartz Creek Gain 5.

Rogers, Horace C. (w Carrie M.) (ch Ona, Fern) farmer O 120a 3h 20c R1 Grand Blanc Atl 27.

Rogers, James (w Hannah) farming part owner 220a 5h 12c R1 Clio Thet 72.

ROGERS, OSCAR LEE (w Cora) (ch Beatrice, Charles, Wilma) farmer T 198a 4h 2c R1 Grand Blanc Grd Blc 23.

Rogers, Warren (w Myrtle) (ch Lawrence, Russell, Claude) farming T 110a 4h 3c R1 Davison Rich 43 B tel.

Rogers, Will (w Fannie) (ch Arlington) milk trucker O 40a 1h R4 Clio Vien 55 Ind tel.

ROHRABACHER, LEE (w Effie I.) farming O 40a 2h 4c R2 Flushing Flush 49 B tel.

ROLLINS, FRANK L. farming T 126a 3h 1c R7 Flint Gen 51.

Rolston, Mrs. Catherine (ch John) farmer O 320a R2 Gaines Arg 39 B tel.

ROLSTON, CLEON (w Ira) (ch Victor) farmer & Durham cattle T 160a 6h 30c R2 Gaines Arg 39 B tel.

ROLSTON, EDWARD (w Ethel) (ch William, Gerald) farmer & Durham cattle O 160a 6h 30c R2 Gaines Arg 39.

ROLSTON, HENRY (w Hattie) (ch William, Fern) farmer O 120a 5h 7c R2 Linden Arg 41 Ind tel.

ROLSTON, JOHN J. (w Margaruett M.) (ch Naomi Frapton) farmer O 80a 6h 12c R2 Gaines Arg 14 B tel.

ROLSTON, WILLIAM (w Pearl) farmer O 120a 2h E Main St Linden Fen.

RONE, S. E. (w Frances) farming O 80a 3h 6c R1 Clio Thet 58 Ind tel.

ROOT, CHARLES W. (w Eva E.) (ch Bertha V., Erma B.) building contractor O H&L R2 Davison Rich 40 B tel.

ROOT, CHAS. B. (w Owilla M.) farmer O 40a 2h 3c R6 Flint Bur 10.

ROOT, CLAUDE (w Vivian) (ch Wayne) farming O 80a estate 3h 4c R2 Flushing Mt Mor 77 B tel.

Root, Earl (w Irma) (ch Dorothy, Russell) farmer R2 Otisville Rich 3.

ROOT, ELMER (w Freda) (ch Alton) farmer T 140a (partnership) 4h 15c R1 Otisville For 46 B tel.

ROOT, FLOYD (w Lecta) (ch Lloyd) farmer O 66a 3h 8c R2 Byron Arg 69 B tel.

ROOT, FRANK farmer R10 Flint Dav 55 B & Ind tels.

ROOT, FRANK L. farmer T 82a 2h 7c R1 Flushing Clay 8 B tel.

Root, Fred farmer T 140a (partnership) 4h 15c R1 Otisville For 46 B tel.

Root, John (w Neva) (ch Yvonne) farming T 70a 2h 5c R1 Mt Morris Gen 19 Ind tel.

ROOT, JOHN (w Elsie M.) (ch Harry A., Mildred M., Mable Arthur, Elsie J., John, Jr., Max D., Maxine M.) farmer O 71a 6h 7c R10 Flint Bur 34.

ROOT, L. D. (w Margaret E.) farmer & Rhode Island chickens O 60a 2h 2c R1 Flushing Flus 80 B tel.

Root, L. H. (w Fannie) (ch Frank) farmer O 227a 11h 30c R10 Flint Dav 55 B & Ind tels.

Root, Mark (w Bessie) (ch Glenn, Wallace) farmer O 60a 7h 4c R1 Gaines Gain 67.

Root, Mary E. (ch May) farmer O 82a 1h 3s R1 Clay 8 B tel.

ROOT, MILTON (w Olive) (ch Ila, Cleo) farming O 80a 3h 4c R1 Davison Rich 49.

Root, Mrs. Minnie (ch Mable) R1 Otisville For 48 B tel.

Root, Mrs. Will (ch Merritt, Leta, Loyd) farming O 80a R1 Otisville For 43 Ind tel.

WALZ-MILLER HARDWARE CO.
A full line of SHERWIN-WILLIAMS Paints AND Varnishes
Telephone 3134-W 2408 N. Saginaw St., FLINT, MICH.

Root, Wm. (w Jessie) (ch Maude, John) farming O 60a 3h 4c R7 Flint Gen 36 Ind tel.

Roper, William C. (w Edith) (ch Vialee E, Dorothy E., William C., Jr.) farmer & Holstein cattle T 405a 10h 35c R2 Grand Blanc Atl 75.

ROSE, CLAUDE farmer O 77a 2h R2 Linden Arg 80.

Rose, Claude L. farmer O 65a 2h R2 Linden Arg 80.

ROSE, CLYDE (w Bessie) (ch Edward) farmer O 40a 3h 4c R2 Clio Vien 13.

Rose, D. L. (w Anna E.) (ch Lottie J.) farmer 48a 3h 3c R5 Flint Clay 42 B tel.

Rose, Edward H. (w Rosa) (ch John, Virginia) farming T 80a 1h R7 Flint Mt Mor 47.

ROSE, ELMER (w Mabel) (ch Floyd) machinist O H&2Lots R9 Flint Gen 57.

ROSE, FRANK E. (w Elmira) (ch Wm. H., James, Genevieve, Ella M., Glenn, Ada) farmer O 94a 8h 11c R1 Linden Fen 4.

Rose, H. C. (w Margaret C.) (ch Mary) farmer O 120a 4h 14c R3 Birch Run Vien 10 B tel.

ROSE, JOHN A. (w Ernestine) farmer T 80a R5 Flint Flint 36 B tel.

ROSE, JOSEPH S. government employee R7 Flint Mt Mor 47.

ROSE, REUBEN W. (w Elizabeth) (Reuben W.) mechanic O H&L R1 Flint Bur 48.

Rose, William (w Sarah) farmer 2h 3c R2 Linden Arg 80.

Rose, William M., Jr. U S Navy O 60a R2 Linden Arg 80.

Roselle, Fred (w Jennie) O 60a 3h 4c R1 Montrose Mont 5.

ROSENTHAL, CHARLES (w May) (ch Orin, Lewis) farmer O 62a 2h 5c R1 Swartz Creek Gain 46 B tel.

Rosenthal, Daniel farmer O 110a 4h 1c R1 Linden Gain 47.

Rosenthal, Wm. farmer O 110a 4h 1c R1 Linden Gain 47.

Rosio, Ola R7 Flint Gen 61.

ROSKA, A. F. (ch Grace, Floyd, Alton, Hubert) farmer & bee keeper O 40a 3h 3c R1 Swartz Creek Mun 4.

ROSKA, J. H. (w Eva) (ch Onalee) farmer O 120a 8h 4c R1 Swartz Creek Mun 4 B tel.

ROSKA, SAM (w Jessie) (ch Celia, Carl, Clarence) farmer O 118a 5h 10c R1 Swartz Creek Flint 66 B tel.

ROSS, CHARLES (w Susie) (ch Thomas) farmer O 30a 2h 1c R3 Grand Blanc Grd Blc 50.

ROSS, DAN A. (w Ruth) (ch Norman, Ruth) life insurance O 10a 1h Montrose Mont 37.

Ross, Floyd (w Ruth) (ch Erwin) farmer O 5a 1c R3 Grand Blanc Grd Blc 50.

ROSS, FREDERICK C. (w Mary) (ch Wesley, Esther) farming T 80a 3h 4c R1 Davison Rich 70.

Ross, John (w Saida) farmer T 250a 6h 6c R2 Montrose Mont 41 B tel.

ROSS, JOHN C. (w Minnie A.) (ch Claude E., Lillia, Lewis H., Myrtle B., Mabel A.) farmer O 110a (Walnut Grove Farm) 5h 14c R1 Goodrich Atl 21.

Ross, Lewis (w Sophia) ret farmer O H&L Davison Dav 25.

ROSS, WM. H. (Florence) (ch Alice, Cora Mae) electrician O 2a H&L Walnut & Spruce Sts Mount Morris Mt Mor 21.

Rosseau, Ovello (w Alice) (ch Julia M., David H., Genevieve L.) farming O 80a 3h 6c R4 Flint Mt Mor 37.

Rossman, Edward (w Hannah) (ch Earl E., Ralph C., Clarence, Adaline G.) farmer T 300a 4h R1 Goodrich Atl 42.

ROUNDS, CONSTANT (w Maud) (ch Donald, Velma) machinist O 23a 2h 2c R4 Fenton Fen 78 Ind tel.

ROUNDS, FRANK L. (w Fannie) farmer T 160a 5h 17c R2 Flint Bur 71 Ind tel.

Rounds, F. S. farmer R2 Flint Bur 71.

Rounds, Ora (w Ida) (ch Ruby) farmer R1 Davison Dav 18 Ind tel.

ROUSSEAU, A. (w Alice) (ch Eva) blacksmith O H&L Davison Dav Vil.

Routzon, G. W. (w Fannie) (ch Edith, George, Marvin, Guy, Glenn) farmer O 120a 9h 12c R1 Grand Blanc Grd Blc 26.

The amount of comfort and enjoyment to be gotten out of your car will depend very largely on the character of the care and attention it receives. It certainly can't take care of itself, and even if you could do it all, you couldn't spare the time.

Better arrange with us to keep it in trim throughout the season.

F. J. SMITH & SONS, Davison, Michigan

ROUTZON, M. H. (w Effie) farmer T 80a 3h 4c R1 Fenton Mun 69.

Rowbotham, W. O. (w Margaret E.) (ch Floyd, Dorothy) farmer T 80a 5h 11c R6 Flint Bur 54 Ind tel.

ROWE, CECIL (w Muda) (ch Chas.) farmer O 55a T 133a 5h 4c R3 Flushing Flus 27.

Rowe, Earl (w Leona) (ch Clement) farmer O 40a T 40a 3h 3c R3 Flushing Flus 37 B tel.

Rowe, Harry farmer T 133a 5h 4c R3 Flushing Flus 27.

Rowe, J. H. (w Ella) (ch Mary Ann, Evelyn, Merlin, Arthur, Merton) farming O 250a 4h 12c R3 Flushing Flus 26 B tel.

ROY, LOUIS (w Amanda) farmer T 200a 6h 3c R2 Flint Bur 83 Ind tel.

Roykendall, Mrs. Lucy R2 Byron Arg 69.

Roza, Alex. (w Maggie) 4 ch beet worker T H&L R3 Flushing Flus 36.

Rubbert, Charles W. (w Augusta M.) farmer T 160a 4h 8c R1 Goodrich Atl 65.

RUBEY, FLOYD A. (w Ida) (ch Sydney) farmer O 40a 3h 3c R3 Swartz Creek Clay 74 B tel.

Ruby, Chas. ret farmer O 83 R4 Clio Thet 50.

RUBY, J. A. (w Theresa) (ch Harold) farmer T 80a 3h 5c R1 Swartz Creek Mun 21.

RUDDY, FRANK (w Mamie) (ch Violet, Earl, Tressie, Elden, Ralph) farmer O 40a 4c R2 Swartz Creek Gain 43 B tel.

RUGGLES, A. P. (w Minetto B.) (ch Hattie E., Elanor) farmer O 80a 2h 9c R2 Montrose Mont 68 B tel.

Ruggles, F. H. (w Mary) farming O 80a 2h 1c R2 Montrose Mont 66 B tel.

RUMMELL, EDD (w Amada) (ch Myrtle) mechanic O H&L 1c Argentine Arg 80.

RUMSEY, EARL (w Cora) (ch Arthur, Margie) farming T 120a 2h 2c R2 Flushing Mt Mor 53.

RUMSEY, JOHN (w Matilda) (ch Claud E., Helen, John) farmer O 120a 10h 4c R4 Flint Mt Mor 53½ B tel.

Runnells, Fred A. (w Alice) farmer T 120a 3h 27c R3 Clio Vien 44 Ind tel.

Runnells, F. O. (w Libbie) farmer O 120a 3h 27c R3 Clio Vien 44 Ind tel.

Runyan, Frank farming part owner 80a 2h 3c R1 Otisville For 13.

RUNYAN, JOHN J. (w Hattie) farmer T 120a 3h 9c R2 Linden Arg 41 Ind tel.

Runyan, Robt. farmer part owner 80a Otisville For 13.

RUSAW, WILLET (w Selena) (ch Willet R., Dency E., Fanny A., Christopher W., Selena H., Robert S., Lawiaza F., Lucy M.) foreman at Buick Co O H& 3Lots R9 Flint Gen 58.

RUSINSKI, ANDREW (w Fannie) (ch Margaruett, Joe, Mary, Andy, Julie) farmer T 160a R1 Linden Fen 7.

RUSSELL, CHARLES (w Martha) (ch Harley J., Howard L.) farmer & cider press (Brookside fruit farm) O 51½a 4h 9c R1 Davison Rich 36 B tel.

Russell, D. W. (w Lula) farmer & thresher T 6½a R1 Flint Flint 56 B tel.

Russell, Henry farmer R2 Davison Dav 24.

RUSSELL, J. B. farmer O 245a 12h 20c R2 Mount Morris Mt Mor 22.

Russell, Lee school teacher R2 Burton Mont 2.

Russell, Mary L. (ch Ella, Zita, Leon) R2 Mount Morris Mt Mor 22.

RUSSELL, TIMOTHY J. (w Lillian) (ch Jas., John, Marjorie, Wallace) farmer O 160a RD Flint Mt Mor 48 Ind tel.

Russell, Wallace H. (w Sarah A.) farmer O 160a RD Flint Mt Mor 48 Ind tel.

RUSSELL, W. G. (w Ida) (ch Clarence) farmer & thresher O 6½a R1 Flint Flint 56.

RUTLEDGE, WM J. (w Mary) (ch John F., Adelaide, Robert) farmer O 130a 4h 4c R1 Otisville For 43 Ind tel.

Ruttle, Charley farm hand R1 Clio Thet 72.

RYAN, MRS. TIMOTHY (ch Arthur, Clarence Irma, Margaret) farming O 120a 4h 9c R2 Clio Vien 2.

SHANK-COUPLAND-LONG COMPANY
PLUMBING
SHEET METAL WORK AND MONCRIEF FURNACES
520 Buckham Street FLINT, MICHIGAN

Firestone, Goodyear, United States, Kelly-Springfield and Ajax Tires and Tubes
Havoline Oil and Greases Ford Parts Tube Vulcanizing
Repairing of All Kinds Ford Sales and Service Full Line of Accessories
F. J. SMITH & SONS
Bell Phone 104 Davison, Mich.

RYCKMAN, RAY A. (w Ina) farmer T 198a 2h 9c R1 Grand Blanc Grd Blc 23.

RYE, ARTHUR (w Sarah) (ch Archie, James, William, Goldia, Roscoe, Harry, Sadie, Thelma, Stewart) farming T 180a 5h 10c R3 Clio Vien 82 Ind tel.

Rye, Ida 2c R2 Burton Mont 5.

RYE, JOSEPH farmer O 74a 3h 1c R2 Burton Mont 5.

RYZAK, JOHN (w Antonie) (ch John, Lydia) farmer O 80a 3h 13c R1 Flushing Clay 2.

RYZNER, JOE farmer O 40a 2h 2c R1 Gaines Gain 38.

ST. JOHN, OSCAR (w Edeth E.) (ch Gaylord, Ward A., Wendell A.) farmer T 80a 3h 4c R1 Flushing Clay 9 B tel.

ST. JOHN, SMITH (w Nettie) (ch Clark S., Arville, Ila N.) farmer T 120a 3h 12c R1 Flushing Clay 13 B tel.

ST. JOHN, WILLIAM (w Minnie) farmer T 90a 3h 14c R1 Flushing Clay 9 B tel.

Sabad, Mike (w Esther) (ch Jim, Mike, Jr.) farmer T H&L R1 Swartz Creek Flint 66.

Sabo, Frank R1 Fenton Fen 58.

SABO, FRANK (w Rosie) (ch Marguarette, Frank, Alex., Jimmy) farming T 40a 2h 4c R1 Mount Morris Gen 3.

Sabo, John (w Julia) O 50a 2h 1c R3 Clio Vien 82.

Sabo, Mrs. Louis (ch Rosa, Alex., Mary, Anna) farmer T 80a 1h 1c R1 Fenton Fen 58.

Sabo, Paul (w Clara) farmer O 63a 3h 6c R3 Clio Vien 84.

SADOWSKI, ALEX. (w Julia) (ch Anthony, Phillip, Louis E., John T., mechanic O H&L R2 Flint Bur 46.

SAGE, CARLTON (w Alice C.) (ch Ernestine, Florence) farmer T 160a 5h 10c R2 Linden Arg 42 Ind tel.

Sage, Elsworth soldier R2 Lennon Gain 4.

SAGE, W. H. (w Ida M.) (ch Edna, Ethel, Glenn) farmer O 136a 8h 9c R2 Lennon Gain 4 Ind tel.

SAMMONS, W. M. (w Delilah) (ch Lena, Alice) farming & fruit grower O 56a 2h 6c R1 Flushing Flus 76 B tel.

SANBORN, CLARENCE B. (w Eileen) farmer & breeder of registered Jersey cattle O 120a 4h 10c R2 Otisville For 71 Ind tel. ....

Sanborn, C. A. (w Ellen) farmer O 40a 2h 6c R3 Grand Blanc Grd Blc 35.

Sanborn, C. W. (w Sadie) (ch Carl, Mary, Edith) farmer O 80a 3h 3c R3 Flushing Flus 54 B tel.

Sanborn, Franklin R1 Mount Morris Thet 78 Ind tel.

Sanborn, John (w Lora E.) (ch Robert. Myabel, Elva) gardener & truck grower O 71a R1 Flint Flint 47 B tel.

Sanborn, Wm. (w Emma) (ch Myrtle Wood, Marjorie Wood) farming O 40a 3h 1c R3 Flushing Flus 36.

SANDERS, CHARLES F. (w Beulah) (ch Marjorie) farmer & Duroc hogs O 40a 2h 4c R1 Flushing Clay 31 Ind tel.

SANDERS, GEORGE A. (w Lizzie B.) (ch Richard, Evelyn) farmer O 120a 8h 10c R1 Flushing Clay 2 B tel.

Sanders, Percy R3 Swartz Creek Clay 40 Ind tel.

Sandersfield, John farmer O 80a 4h 9c R2 Clio Vien 16.

SANDERSFIELD, ROBERT (w Laura) (ch E. Carlyle, Ruth) farming O 80a 3h 7c R2 Clio Vien 26.

Sanford, Blanch R2 Otisville For 61.

FOR your convenience we have two stores: 104 S. Saginaw St., by the bridge and 1526 N. Saginaw St., FLINT, MICH.
AUSTIN THE PAINTER

Sanford, Dorothy R1 Clio Thet 72 Ind tel.

Sanford, Edwin factory employee O H&L R4 Clio Vien 66.

SANFORD, E. J. (w Ethel) (ch Wilma) farmer O 75a 3h R2 Grand Blanc Atl 59.

Sanford, Elmer faramer T H&L R2 Otisville For 61.

SANFORD, FRANCIS J. (w Grace M.) (ch Vera C.) farmer O 40a 2h 9c R4 Fenton Fen 76 Ind tel.

SANFORD, FRANK P. (w Ada M.) (ch Cecile, Anna) salesman O 1½a H 1h 1c R2 Davison Rich 52 B tel.

Sanford, Fred A. (w Katie) (ch Irene. Ruth, Ruby) farmer O 67a 4h 8c R2 Grand Blanc Atl 76.

Sanford, Mrs. Helen housework 120a (Sanford estate) 4c R2 Grand Blanc Atl 54.

SANFORD, MRS. JENNIE farming O 40a 1h 4c R4 Clio Thet 55 Ind tel.

SANFORD, LESTER (w Katie May) (ch Bruce, Clayton, Donald) farmer T 120a 7h 2c R2 Grand Blanc Atl 54.

Sanford, Mable R2 Otisville For 61.

Sanford, Mrs. Mary (ch Ellis) R5 Flint Flint 22 B tel.

SANFORD, REUBIN (w Frances) farmer O 127a 2h 1c R2 Linden Arg 50.

Sanford, T. D. (w Mary) O 160a R2 Grand Blanc Atl 54.

SANNING, AMZA (w Florence) (ch Mabie, Cass) farming part owner 80a part owner 4h 5c R3 Flint Gen 78 B tel.

SANSAM, GEORGE (w Nellie) (ch Margaret, Laverne, Claude, Gladys, Lillian) farmer O 100a 4h 8c R2 Linden Arg 43 Ind tel.

Santowska, Archie (w Ella) U S soldier O H&L R9 Flint Gen 58.

SARBER, RICHARD (w Gussie) (ch Ruth, Virginia, Wanita, Junior) motorman T H&L R4 Flint Flint 15.

Sargent, Roy V. (w Hazel I.) (ch Wayne, Iris, Pearl) farmer & reg Shorthorn cattle T 120a 2h 5c R3 Linden Fen 59 Ind tel.

SARGENT, W. W. (w Eliza S.) farmer & reg Shorthorn cattle O 120a 4h 13c R3 Linden Fen 59 Ind tel.

Saron, Chas. H. soldier R2 Clio Vien 54.

SAUNDERS, ELIZA O 40a R1 Clio Thet 26.

Saunders, Emily Harriette St Grand Blanc Grd Blc.

SAUVIE, JAMES (w Mary) (ch Sophrona, Clarence) Western Mott employee (Govt wrk) O H&3Lots R9 Flint Gen 86.

SAVAGE, DAVID E. (w Myrttie) (ch Eva, Earl, Andrew, David) farmer T 120a 4h 7c R2 Lennon Clay 36 Ind tel.

SAWYER, JOHN H. (w Nellie) (ch Joseph, Esther, Mona, John, Jr.) farmer T 135a 3h 7c R3 Grand Blanc Mun 41 B tel.

SCAFE, E. L. (w Edith) farmer T 95a 1h 10c R3 Swartz Creek Clay 27 B tel.

SCAFE, FRANK (w Alice) (ch Eva, Ruby) farmer T 88a 3h 7c R2 Flushing Mt Mor 54.

SCAFE, THOS. J. (w Grace) (ch James Ward, Lynn, Robert, Pauline) farming T 160a 10h 10c R2 Flushing Flus 46 B tel.

SCANLON, THOS. (w Teresa) (ch Marie, Paul) farming O 160a 6h 21c R4 Flint Mt Mor 35 B tel.

Schaale, Gustof (w Anna) (ch Clara) farmer O 119a 3h 6c R1 Otisville For 46 B tel.

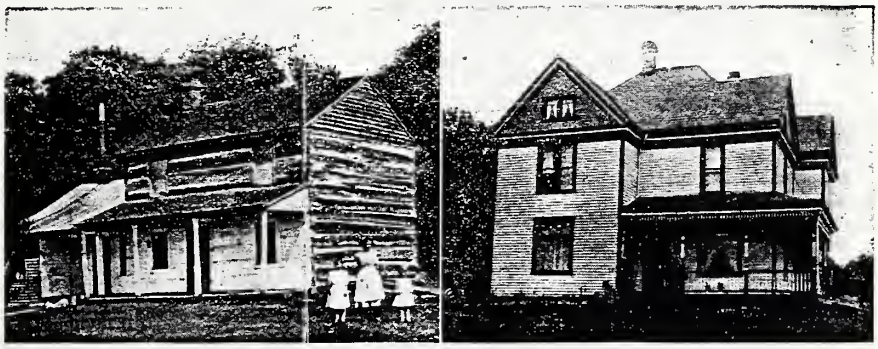

Before and After. The Old House and the New of One of Our Folks.

COME HERE
M. & S. Electric Co. STORAGE BATTERY ELECTRIC STARTER ELECTRIC TROUBLE Repair Station
AUTO SUPPLY AND ELECTRIC SERVICE STATION
712 S. SAGINAW ST. Phone 1191 FLINT, MICHIGAN

SCHAALE, JOHN (w Marjorie) (ch Bernice, Evelyn) farming R1 Otisville For 46 B tel.

Schaarar, Mrs. Fred housework R1 Grand Blanc Grd Blc 31.

SCHAD, LEGRAND (w Ina M.) farmer & Black Top sheep O 243a 1h 2c R2 Byron Arg 62 B tel.

SCHAUBROECK, GASTON (w Marie) (ch Albert, Margaret) farming O 80a 5h 4c R4 Flint Mt Mor 39.

SCHIEBEL, CHAS. W. (w Edith) (ch Frankie, Gordon, Susie) farmer T H&L R1 Flint Mun 17.

SCHIEBEL, GEORGE (w Susan) (ch Mary, Martha, Charlie, John) U S soldier O H&5Lots Genesee Gen 20.

SCHIESTEL, GEORGE (w Celestia) (ch Margarette, Joseph, Wilfred, Ardis) machinist O H&L R9 Flint Gen 86.

Schillinger, Wm. J. farmer O 16a R1 Fenton Fen 26 B tel.

SCHLITT, WM. (w Margaruet) (ch Wm., Jr., Lizzie, John, Joe) farmer O 80a 6h 8c R1 Swartz Creek Mun 2 B tel.

Schlosser, Fred farming part owner 80a 3h 2c R2 Otisville Thet 16 Ind tel.

Schlosser, Grant (w Grace) (ch Edmund, Eva) farming O 40a 3h 4c R2 Otisville Thet 22 Ind tel.

SCHLOSSER, JAMES (w Ruby) (ch Thelma, Goldie, Vera) farming O 40a 2h 3c R2 Otisville For 67.

Schlosser, J. E. (w Alena) (ch Maynard, Gretchen, Geraldine, Bernard, Zelda, Unafern) factory employee O H&L R1 1h Clio Vien 59.

Schlosser, J. H. (w Jessie) farming O 80a 3h 3c R4 Clio Thet 38.

Schlosser, Lowden (w Gertrude) farmer T 80a 4h 3c R2 Otisville Thet 16 Ind tel.

Schlosser, M. H. (w Mary) farming O 85a 2h 10c R1 Millington Thet 16 Ind tel.

Schlosser, Sarah part owner 80a R2 Otisville Thet 16 Ind tel.

Schlosser, Theil R1 Millington Thet 16 Ind tel.

Schlooser, W. H. (w Flossie) farming T 200a 5h 11c R4 Clio Thet 48 Ind tel.

SCHMAN, CHAS. (w Alvina) (ch William, Clara, Edith, Ernest, Herbert) farming T H&L 2c R4 Clio Thet 11 Ind tel.

Schman, Geo. farmer T 40a 1h R4 Clio Thet 7.

Schman, Minnie R4 Clio Thet 7.

SCHMEIRE, ADAM (w Catherine) farmer O 5a 2c R2 Flint Bur 73.

Schmidt, Joseph farm hand R2 Flint Grd Blc 10.

Schmier, Edward A. farmer O 300a R1 Grand Blanc Grd Blc 31.

Schmier, Walter H. (w Sylva) (ch Glen E., Walter A., Leslie) farmer O 130a 7h 19c R2 Flint Grd Blc 7.

Schnaitman, Wm. (ch Rollo, Viola) farming O 40a 2h 3c R3 Flint Gen 64.

SCHNIRRING, WM. (w June) farmer & gardener T 40a 2h 3c R1 Swartz Creek Mun 7 B tel.

Schnorr, Jacob (w Mary) farming O 40a 2h 3c R1 Otisville For 50 B tel.

SCHNOWER, LEWIS (ch William J.) farming O 100a 4h 3c R2 Davison Rich 77 B tel.

Schnower, Wm. (w Susan) farming O 40a R1 Davison Rich 65.

Schoeppach, John C. L. (w Frances) (ch Fern, Ronald, Melvin, Edith, Max, Orville, Ruth) bench work O H&L R9 Flint Gen 58.

If you want to Sell or Exchange your Farm, see Us for Quick Action
BENJAMIN & BEACH
531½ So. Saginaw St., FLINT, MICH. Phone 2180

Schofield, Geo. B. farmer O 115a 8h 10c R3 Clio Mt Mor 9 B & Ind tels.

SCHOFIELD, HENRY (w Mamie) (ch George) farmer O 80a 2h 5c R2 Mount Morris Mt Mor 10.

SCHOFIELD, S. J. (w Emily E.) farmer O 115a 8h 10c R3 Clio Mt Mor 9 Ind tel.

SCHOOLCRAFT, A. D. (w Frances) farmer O 80a 3h 7c R1 Flushing Clay 10.

Schouman, Frederick (w Martha) (ch Frederick, Alice, Gretchen) patternmaker T 2a R9 Flint Mt Mor 67.

Schrader, Mrs. Elizabeth O 115a R1 Mount Morris Thet 75 Ind tel.

SCHRAM, CLAUDE H. (w Leah) (ch James, George) farmer part owner 100a 6h 5c R10 Flint Bur 63.

Schram, H. L. (w Margaret) (ch John, Robert) farmer O 100a 2h 6c R1 Grand Blanc Bur 67.

Schram, J. F. (w Carrie) (ch Donald F.) farmer O 160a 6h 11c R2 Flint Bur 68 Ind tel.

SCHRAM, RUSSELL H. farmer part owner 100a 6h 5c R10 Flint Bur 63.

Schultheiss, Otto (w Ada) (ch Gertrude) farmer T 80a 3h 21c R1 Flint. Mun 9 B tel.

SCHULTZ, F. WILL (w Maud) (ch Charles W., Lealand A., Gordon H.) farming O 20a 2h 1c R2 Clio Vien 18 & 20 Ind tel.

SCHULTZ, WM., SR. (w Augusta) farmer O 40a 1h 2c R2 Clio Vien 16.

SCHWANEBECK, ALFRED (w Eugenia) (ch Clarana, Fred, Harry, Myrtle, Mabel, William) farmer O 200a R1 Fenton Fen 46 B & Ind tels.

Schweikert, Fred (w Emma) (ch Joseph, Harold) farmer O 148a 5h 14c R2 Byron Arg 58 B tel.

Schweitzer, Addie (ch Andrew, D. H., Savilla) ret O 160a R1 Davison Rich 48.

Schweitzer, Andrew (w Mary) (ch Jacob M., Francis, Emma, Savilla) farming part owner 80a part owner 4h 8c R1 Davison Rich 48.

Schweitzer, D. H. (w Louise) (ch Hazel) farming part owner 80a part owner 4h 8c R1 Davison Rich 48.

SCHWINCK, GEORGE (ch Leroy C., Clifford K., Nellie C.) farming O 120a 3h 3c R2 Davison Rich 68.

Schwinck, Miss Mabel R7 Flint Gen 36.

Scofield, Jim farm hand R1 Mount Morris Thet 83.

Scollon, Mrs. Nellie R1 Linden Arg 13 B tel.

Scothan, Loyal (w Eva) U S soldier Genesee Gen 20.

Scott, Albert W. (w Anne Louise) (ch Emma, Evelyn) farmer O 80a 4h 13c R1 Flushing Clay 8 B tel.

Scott, Mrs. Anna O 80a R1 Clio Thet 43.

Scott, Christina (ch Will) farming R2 Clio Vien 32.

Scott, Clare D. (w Henrietta) (ch Aileen, Alice) farmer T 280a 5h 8c R3 Hally Grd Blc 61.

SCOTT, FLOYD (w Grace) (ch Gordon, Mildred, Ellsworth) farming part owner 100a 3h 5c R4 Clio Thet 45 Ind tel.

Scott, Frank D. (w Anice) (ch Paul, Vernon) farming O 40a part owner 3h 6c Genesee Gen 36 Ind tel.

SCOTT, GEORGE W. (w Etta) (ch Iva, Neva, Lena, Gladys, Bert) inspector O H&2Lots Genesee Gen 19.

SCOTT, GEO. W. (w Wealthy) (ch Clifford, Gladys, Dorothy, Clare M.) farmer O 80a 5h 2c R2 Clio Vien 31.

SCOTT, HENRY farming O 50a 3h 1c R1 Clio Thet 44 Ind tel.

SCOTT, HIRAM W. (w Jennie) (ch Raymond R., Wilfred) farming O 36a 2h 1c R2 Clio Vien 13.

Scott, John D. farmer O 280a 5h 8c R3 Hally Grd Blc 61.

SCOTT, OTIS (w Vesta) (ch Vernal, Mervel, Everett) farming O 130a 7h 9c R1 Clio Thet 43 Ind tel.

Scott, Paul (w Eleanor) farming O 20a part owner 3h 6c Genesee Gen 36 Ind tel.

SCOTT, ROBERT L. (w Delia) (ch Clayton E., Merton J., Donald H., Robert I.) farming O 80a 4h 16c R2 Clio Vien 8 Ind tel.

Scott, Sarah part owner 100a 1h R4 Clio Thet 45 Ind tel.

SCOVEL, OSCAR (w Ruby) (ch Howard) farmer O 140a 4h 6c R1 Linden Mun 49 B tel.

Scrace, Frank farmer T 85a Goodrich Atl 62.

Scrace, Samuel ret farmer O 85a 6h 8c Goodrich Atl 62.

Scramlin, John (w Lottie) (ch Harry, Jennie, George, Helen, Russell) teamster T H&L Flint Flint 33.

SCRAMLIN, J. M. (w Etta) (ch Isabell, Jennie J., Harold) engineer O 1a H&L R2 Flint Bur 45.

Seagrave, Mrs. F. S. R1 Otisville For 43 Ind tel.

SEALS, SAMUEL (w Lottie) (ch Earl, Vivian) drop forge steam hammer operator O 18¾a 1h 1c Genesee Gen 21.

Sears, Archie (w Leora) (ch Harry) farming T 80a 2h 2c R4 Clio Thet 8.

SEARS, FRANK (w Jessie) (ch Mildred, Stewart, Harold, Frances, Fredrick, Woodrow) farmer T 140a 3h 20c R1 Davison Rich 76.

SEARS, O. W. (w Lovina) (ch Thelma Stephen, Clinton, Evelyn) farming O 400a 16h 23c R4 Clio Thet 11 Ind tel.

SEARY, OTIS H. (w Harriet) (ch Sheldon) farming T H&L R3 Clio Vien 66 Ind tel.

Seaton, C. W. (w Jane) railroad mail clerk O H&L Davison Vil Ind tel.

Seaton, Joseph (w Emma) farmer O 104a 3h 4c R1 Fenton Fen 50 B tel.

Seaton, L. J. (w Edna) farmer T 104a R1 Fenton Fen 50 B tel.

Seaver, Harry (w Myrtle) farmer T 47a R3 Grand Blanc Mun 44.

Seaver, Mrs. Lizzie farmer O 47a R3 Grand Blanc Mun 44.

SEAVER, M. A. farmer O 32½a 1h 3c R3 Grand Blanc Grd Blc 54.

Seaver, Willard L. (w Myrtle) (ch Verna, Lena, Rubee, Robert) farmer O 96a 4h 9c R3 Grand Blanc Grd Blc 54.

Secor, Howard (w Leota) (ch Dayton) farming T 40a 2h 5c R2 Clio Vien 24.

Secord, Julia O 80a 3h 5c R1 Montrose Mont 16.

SECORD, WM. LEWIS (w Blanch) (ch Mabel, Ada, Graham, Rolland, David, Daisy) laborer T H&L Lansing St. Gaines Gain.

SEDLECK, FRANK (w Kathrina) (ch Mary, Joe, Frank) farmer T H&L R2 Lennon Clay 35.

Sedlocek, John (w Katie) farmer T H&L R2 Lennon Clay 56.

SEDLOW, J. E. (w Ethel May) (ch Viola, Fay, Vernon) farming T 80a 2h 2c R1 Clio Thet 41 Ind tel.

Sedrik, Thomas (w Frances) (ch John, Mary, Charles) farmer O 12a 1h 1c R1 Swartz Creek Mun 6.

SEELEY, ARTHUR F. (w Katie L.) (ch Georgie, Harriette E.) farm laborer T H&L R1 Grand Blanc Grd Blc 31.

Seeley, August R2 Otisville For 88 Ind tel.

SEELEY, CARLOS J. (w Viola M.) farming part owner 102½a 6h 6c R1 Mount Morris For 65.

Seeley, Cassander O 40a R2 Otisville For 67 B tel.

Seeley, Chancey S. R3 Flint Gen 39.

Seeley, Clarence R2 Otisville For 66 Ind tel.

Seeley, C. D. (ch Julia Ethel) farm laborer O 1a R1 Grand Blanc Grd Blc 12.

Seeley, Daniel ret R1 Mount Morris Gen 10.

Seeley, Deniza A. R2 Otisville For 67.

SEELEY, MRS. ELEANOR E. O 110a, 1h 7c R1 Clio Thet 86.

Seeley, E. A. (w Harriett) O 340a R1 Clio Thet 71 Ind tel.

Seeley, Frances R2 Davison Rich 13.

SEELEY, J. C. (w Bessie H.) farming O 40a T 120a 6h 7c R2 Otisville For 67.

Seeley, Mart D. (w Maggie) (ch Mable F.) farmer O 120a 1h 5c R2 Otisville For 67 Ind tel.

SEELEY, PERRY (w Fern) (ch Selma, Beatrice, Paul Eugene) farming T 80a 3h 6c R2 Otisville For 69 Ind tel.

Seeley, Roy (w Thresa) farming T 340a 7h 16c R1 Clio Thet 71 Ind tel.

Seeley, Ruth R2 Otisville For 88 Ind

SEELEY, R. L. (w Bertha M.) (ch Ronald, Gilbert) factory employee T H&L 1h R1 Davison Rich 35.

Seelye, A. J. farming O 15a 1h R1 Montrose Mont 36.

Seelye, Lloyd M. (w Mae) (ch Naomi, Carroll, Vivian) draftsman O 2a R2 Mount Morris Mt Mor 19.

Seelye, Nathan A., Sr (w Margaret) ret farmer O 160a 2h 20c R3 Davison Atl 12.

Seelye, Nathan A., Jr. (w Eva) (ch Lucille) farmer T 160a 7h 20c R3 Davison Atl 12.

SEJAK, FRANK (w Eva) (ch Frances, Leo, Georgie) farmer T 80a 2h 4c R3 Swartz Creek Clay 53.

SEJAK, JACOB (w Eva) (ch Katie, Josephine, Frank) farmer O 40a 2h 3c RD Swartz Creek Mun 28.

Bell Phone 3427

Michigan Lumber and Fuel Company

Lumber, Lath, Shingles, Sash, Doors, Mill Work and Fuel

CEMENT and PLASTER *1919 Pine Street, FLINT, MICH.*

SELBY, JOHN W. (w Helen) farming O 115a 4h 4c R1 Mt Morris Gen 9.

Selden, Clarence E. farmer R3 Linden Mun 56.

SELDEN, FRANCIS (w Katie) (ch Ruth, Mabel, Frank, Jr., John G.) farmer O 80a 2h 9c R1 Linden Mun 54.

Selden, M. E. farmer O 80a R3 Linden Mun 56.

SELDEN, STEPHEN D. farmer R3 Linden Mun 56.

SELDEN, WM. H. (w Libby C.) (ch Ernest L.) farmer O 40a 3h 5c R1 Linden Mun 52.

Selesky, Mrs. Addie R3 Hally Grd Blc 66.

Selesky, Mrs. Elizabeth housework R2 Grand Blanc Grd Blc 43.

Selesky, Inez E. student R2 Grand Blanc Grd Blc 43.

Selesky, Joseph A. farmer O 220a 7h 19c R2 Grand Blanc Grd Blc 43.

SELESKY, LOUIS H. (w Edna) farmer White Leghorns O 220a 7h 19c R2 Grand Blanc Grd Blc 43

Selleck, Henry (w Edna) (ch Arnold, Myrtle, Edward, Marjorie) farmer O 80a 3h 3c R2 Otisville Rich 6.

SELLECK, JESSE L. (w Margaret A.) (ch Irene) farming O 130a 5h 6c R2 Otisville Rich 6 Ind tel.

SENSABAUGH, GEO. W. (w Cora N.) (ch Hazel, Beulah) farmer T 80a 2h R2 Montrose Mont 62.

Sentz, Peter (w Marguarette) (ch Ruth, Jack) carpenter O H&L R9 Flint Gen 86.

Serven, Albert (w Emma) farming O 40a 3h 4c R1 Clio Thet 88 Ind tel.

Serven, Brooks (w Eliza) (ch Albert, William, lda, Myrtle, Stella) farming O 40a 1h R1 Clio Thet 88 Ind tel.

Serven, W. H. (w Rachel) (ch Bernard, Elbern) farming T 6h 4c R1 Clio Gen 8 Ind tel.

Servis, Hannah O 2Lots R2 Otisville For 66 Ind tel.

Servis, John M. farming O 40a T 60a 3h 5c R2 Otisville For 66 Ind tel

Servis, Lansing ret farmer O 60a 4c R2 Otisville For 66 Ind tel.

Servos, Lafayette (w Rosalia) farmer O 40a 3h 4c R3 Clio Mont 21.

Setterington, W. R. (w Ella) machinist O H&L R1 Flint Bur 48.

SEVENER, C. J. ((w Jennie M.) (ch Ruth J., Otto) farming O 140a 12h 16c R1 Mount Morris Thet 83.

Sevener, Frank (w Oline) (ch Lloyd) farmer O 266 5h 8c R1 Goodrich Atl 65.

SEVENER, JOHN G. (ch Pluma) farmer T 80a 1h 1c R2 Mount Morris Mt Mor 98.

SEVENER, LEE E. (w Effiie) (ch Elma, Erma, Max, Reta) farmer T 197a 4h 14c R1 Goodrich Atl 63.

Severance, Edgar C. (w Hettie) (ch Clare) farmer O 90a R1 Fenton Fen 47 B tel.

Severance, Steve (w Iva) (ch Stanley, Wesley, Russell) labor foreman O H&2a R7 Flint Gen 30 B tel.

Seward, Walter A. (w Augusta M.) farmer O 40a 3h 4c R5 Flint Flint 24 B tel.

SEXTON, FRED (w Florence) (ch Fred Jr., Laurel, Gladys) T 180a 6h 16c R2 Swartz Creek Gain 42 B tel.

SEYBIRTS, WM. (w Emma) (ch Luella, Tressie, Clarence, Russell, Walter) farmer T 80a R6 Flint Bur 66.

Sezrick, Frank (w Annie) (ch Stanley, Katie, John, Steve) farmer O 80a 3h 8c R4 Clio Thet 8.

Shaddean, Blanche (ch Leo) R1 Clio Thet 28 Ind tel.

SHAFER, DAVID (w Viola) (ch Bessie, Nona) farming O 80a 2h 4c R3 Flint Gen 39 B tel.

SHAFT, OTIS (w Elida) (ch Floyd) farmer T 80a 2h 5c R2 Clio Vien 28.

SHANAHAN, JAS. (w Elizabeth) ((ch Edward) farmer O 95a 2h 7c R2 Montrose Mont 29 & 30 B tel.

SHANAHAN, JAY (ch Walter C.) farmer O 40a 2h 1c R1 Flushing Clay 30 Ind tel.

Shanahan, Thos. (w Ophelia) farmer O 80a 3h 5c R1 Montrose Mont 16.

SHARLAND, L. E. (w Myrtle) (ch Edwin, Harold, Charles, Gertrude) farmer T 80a 5h 10c R1 Goodrich Atl 40.

Newton & Heron

PLUMBING, STEAMFITTING EAVETROUGHING and FURNACE WORK

Phone 4078
1606 S. Saginaw St.
FLINT, MICH.

Sharp, Clyde National Army R3 Grand Blanc Grd Blc 39.

SHARP, FRANK (w Bell) (ch Frank) farmer & tile maker O 98a 2h 1c R1 Linden Mun 72 B tel.

SHARP, FRANK C. (w Laura) (ch Lillian) farmer R2 Grand Blanc Atl 56.

SHARP, HOWARD (w Cecil) (ch Ralph, Charles) farmer T 57a 4h 6c R3 Grand Blanc Mun 41.

SHARP, JOHN E. (w Alice) (ch Ruth) farmer O 40a 2h 3c R3 Linden Fen 29 B tel.

SHARP, ROY (w Louisa) (ch Elston) farmer O 22a 1h 1c Linden Fen 4.

SHARP, THOS. (w Anna) teamster T H&L Main St Flushing Flus Vil.

SHARRON, H. W. (w Sybil) ((ch Jennie, Harriet) laborer T H&L R8 Flint Flint 46.

SHAVER, HENRY (w Lucy M.) (ch Harry, Alma, Mary, Letta) farmer T 244a 6h 3c R3 Davison Dav 61 Ind tel.

SHAW, B. A. (w Ida) (ch Bertha) farmer T 80a R1 Linden Fen 32 B tel.

Shaw, Dudley E. (w Elizabeth) (ch Edwin, Myrtie, Mina) farmer O 40a 2h 2c R2 Gaines Gain 81.

SHAW, ELMER (w Agnes) (ch William, Wayne) farmer T 60a 2h 1c R3 Linden Mun 46.

SHAW, E. (ch William) farmer T 80a 3h 4c R2 Swartz Creek Gain 16 B tel.

SHAW, GEORGE (w Kattie) (ch Leo) farmer O 20a 2h 2c R1 Swartz Creek Mun 36 B tel.

Shaw, Mrs. Harriet O 10a R1 Swartz Creek Mun 36 B tel.

SHAW, JOSEPHINE A. (ch Lee) farmer O 80a 3h 3c R1 Swartz Creek Mun 30.

Shaw, Thomas laborer R1 Linden Gain 70 B tel.

Shaw, William H. (w Martha) farmer & Berkshire hogs & White Leghorn chickens O 160a 5h 10c R2 Lennon Clay 89 Ind tel.

SHAW, WILLIS J. (w Bertha) (ch Jehiel, Raymond) laborer O H&L R1 Flint Flint 48.

SHEAR, MILTON J. (w Emma) registered shorthorn breeder O 160a "Lone Elm Farm" 9h 12c R5 Flint Clay 22 B tel. See Adv.

SHEAR, ROMAINE (w Ada) farmer O 80a 5h 13c R1 Flushing Clay 10 B tel.

Sheldon, Carl (w Bertha) (ch Evelin) farmer O 20a R1 Flint Flint 71 B tel.

Sheldon, Earl (w Maude) (ch Myrtle, Melvin, Margaret Mildred Mabel, Myron) farmer O 44a 5h 7c R1 Flint Mun 10.

SHELDON, ERIE (w Sarah) farmer O 70a 3h 7c R2 Davison Dav 15.

Sheldon, Mrs. Florence (ch Hazel) housekeeping R2 Flint Flint 14½ B tel.

Sheldon, Frank (w Elizabeth) farmer O 40a 5h 10c R1 Flint Flint 71 B tel.

Sheldon, John H. (w Sarah C.) (ch Hattie B.) farmer O 76a R1 Flint Mun 10.

Sheldon, Warren (w Maggie) farmer O 80a R1 Flint Flint 71 B tel.

Shepard, Albert (w Eva) (ch Donald, Cyril, Carl) farmer O 40a T 80a 6h 6c R2 Gaines Arg 25 Ind tel.

Shepard, Archie (w Edith) (ch Elton, Carrie) farmer O 200a 6h 21c R2 Byron Arg 74 B tel.

Shepard, Blanch evangelist bds R2 Gaines Arg 6 Ind tel.

Shepard, Carl (w Alice) (ch Opal, Beatrice, Paul, Robert, Roberta, Phyllis) farmer & Holstein cattle O 45a T 65a 4h 15c R3 Swartz Creek Clay 38 B tel.

SHEPARD, JOHN C. (w Nettie) (ch Dewey) farmer O 160a 3h 9c R2 Gaines Arg 6 Ind tel.

Shepard, Milton (w Orpha) (ch Florence, Maylon, Earl) farmer O 120a 3h 6c R2 Byron Arg 56 B tel.

SHEPARD, NORMAN (w Louise) (ch Wendell) farmer T 80a 3h 12c R1 Flint Flint 69.

SHEPARD, R. B. (w Sophia) farmer O 80a 1h 2c R21 Gaines Arg 8 B tel.

Shepherd, Mrs. Rebecca (ch Ruth) R2 Otisville Richfield 3.

COME HERE
M. & S. Electric Co. STORAGE BATTERY ELECTRIC STARTER ELECTRIC TROUBLE Repair Station
AUTO SUPPLY AND ELECTRIC SERVICE STATION
712 S. SAGINAW ST. Phone 1191 FLINT, MICHIGAN

SHEPHERD, LOREN (w Anna) (ch Lavern) machinist D 23½a 2c R7 Flint Gen 58.

SHERIDAN, MARK (w Catherine) (ch Everett J., Cecil L., Charles M.) farming O 80a 4h 4c R1 Clio Thet 57 Ind tel.

Sheridan, Robert works in auto factory O 60a R1 Clio Thet 39 Ind tel.

SHERIDAN, THOS. F. (w Ella S.) (ch Glendon) farmer O 40a 3h 6c R1 Clio Thet 39 Ind tel.

SHERMAN, DANIEL W. (w Anna W.) (ch Bernice, Melvin, Floyd, Valmont) mechanic & farming O 5a H&L R6 Flint Bur 53.

SHERMAN, ERNEST farmer T 41a 3h 2c R3 Flushing Flus 63 B tel.

SHERMAN, H. W. (w Agnes) (ch Clinton, Dora, Lucy, Dewey, Gleason) farming T 140a 4h 11c R1 Flushing Flus 76.

SHERMAN, JOHN (w Thurza) (ch Gerald) farmer & fruit grower T 60a 4h 5c R1 Flushing Clay 15 B tel.

Sherman, Peter (ch Mildred, Ethel) farming O 16a 3h 2c R3 Flushing Flus 63 B tel.

Sherman, Wm. T. (w Jennie) (ch Eldred, Mildred, Elwyn) farmer T 80a 2h 3c R1 Swartz Creek Mun 8 B tel.

Shillinger, Mary E. (ch Fred F.) farming O 40a 2h 1c R1 Davison Rich 70.

SHILMANDINE, D. E. (w Mattie) (ch Pearl) farmer T 80a 3h 4c R3 Linden Fen 31.

SHIPPEY, ERNEST M. (w Jessie) (ch Kenneth, Erwin, Margaret, Waneta) farmer T 40a 1h 2c R4 Flint Flint 15.

Shirley, Herbert (w Malinda) (ch Frances H.) mechanic R2 Flint Bur 83 Ind tel.

SHOOK, JOHN (w Maud) (ch Florence, Reva, Vernon, Gerald, Raymond, Irma, Lola) farming O 100a 5h 4c R2 Burton Mont 33 B tel.

Short, A. (w Nellie M.) (ch Lloyd, Mabel, Harold, Ethel) farming & Duroc hogs registered O 105a 4h 25c Gen Del Montrose Mont 30.

SHORT, L. A. (w Julia V.) (ch Lottie) farmer O 80a 5h 3c R1 Swartz Creek Gain 23.

Short, Wilbert E. farm hand R2 Grand Blanc Atl 68.

SHORT, WILBUR H. (w Amy) (ch Lyle) farmer O 170a 7h 6c R1 Swartz Creek Mun 6 B tel.

SHORT, WILFRED J. (w Fannie) (ch Herman J.) farmer O 116a 6h 6c R1 Flushing Flus 77 B tel.

Short, William R. (w Sarah) O 40a 3h 5c R2 Grand Blanc Atl 68.

Shotwell, Mrs. Anson farmer O 50a 3c R2 Linden Fen 62 Ind tel.

Shrader, Minnie farming T 150a 5h 9c R2 Flushing Flus 50.

Shuman, Charles (w Lillie) farmer & Hereford cattle O 40a T 160a 4h 16c R3 Swartz Creek Clay 53 B tel.

Shuman, Otto (w Viola) (ch Bernice, Arlene) farmer O 95a 4h 4c R2 Swartz Creek Clay 71 B tel.

Sibley, Eugene B. (w Emma J.) ret farmer O H&L Saginaw St Grand Blanc Grd Blc 29.

Sidington, Mrs. Emma R2 Davison Rich 12.

SIEGEL, CHAS. B. (w Isabelle) (ch WilliamW., Leona) farmer & thresher O 90a 4h 7c R8 Flint Flint 44.

SIEGEL, MRS. MAGGIE (ch Maggie Traynor, Bernie Traynor, Marie Hughes, Edward Hughes) farming O 200a 8h 13c R2 Lennon Clay 60 Ind tel.

SIGSBY, WM (w Myrttle) (ch Donald, Gertrude) farming O 48a 2h R2 Clio Thet 2.

SIMMONDS, BERT (w Hazle) (ch Kenneth, Reginald, Fern) farmer O 80a 6h 11c R2 Otisville Rich 6 Ind tel.

Simmonds, Beryl R2 Otisville Rich 6 Ind tel.

Simmonds, Beulah R2 Otisville Rich 6 Ind tel.

"Pigs is Pigs."

Simmonds, Burdette R2 Otisville Rich 6 Ind tel.

Simmonds, Frank (w May) (ch Jennie, Reta, Harold, Ernestine) farmer R2 Otisville Rich 3.

Simmonds, Helen R2 Otisville Rich 6 Ind tel.

Simmonds, Henry (w Ida) (ch Everett, Vernon, Russell, Dorothy) farming T 101a 4h 5c R7 Flint Gen 36 Ind tel.

Simmonds, Loyal R2 Otisville Rich 6 Ind tel.

Simmonds, Mildred R2 Otisville Rich 6 Ind tel.

Simmonds, Norris R2 Otisville Rich 6 Ind tel.

SIMMONS, C. O. (w Cora) (ch Howard, Vera) farmer O 160a 6h 2c R3 Flint Bur 23 Ind tel.

Simmons, Lance soldier R3 Linden Fen 59 Ind tel.

SIMMONS, W. H. (w Mary) (ch Mary) farmer O 160a 2h 9c R3 Linden Fen 59 Ind tel.

Simon, Jewel (w Frances) (ch Helen, Anna Marie) coremaker O 5a H R9 Flint Gen 86.

Simons, Archibald C. soldier first lieutenant R1 Mount Morris Gen 25 B tel.

Simons, Charles L. (w Della) (ch Pearl, Archibald, Fern, Ivabelle, Lucian, Zola) farming O 127a 2h 5c R1 Mount Morris Gen 25 B tel.

SIMPSON, LOUIS H. (w Alice R.) (ch Phillis A.) farmer O 137a 4h 9c R4 Flint Flint 15½ B tel.

SIMS, HERBERT F. (w Minnie) (ch Forest E., Marguarette, Lawrence A.) butcher O H&2Lots R9 Flint Gen 57.

Sincerbean, L. R. (w Jessie) (ch Gertrude, Vernon) farmer T 200a 6h 12c R2 Flint Flint 52 B tel.

SINCRBAUX, ALLEN (w Carrie) farmer O 10a R1 Swartz Creek Mun 36.

SINES, ARTHUR (w Mable) (ch Dorothy, Ruth, Charley, Eva, Rhoda) farmer T H&L R6 Flint Bur 17.

Sines, Wm. A. (w Abigail M.) (ch Mabel, Tillie) farming O 20a 1h 1c R7 Flint Gen 61.

Sinnott, Leroy R1 Clio Thet 85 Ind tel.

Sinnott, Robert R1 Clio Thet 85 Ind tel.

Sipes, John R. (w Edith M.) (ch Ward E., Larren R., John F., Ralph Lee) laborer O H&L Grand Blanc Gr Blc.

SIPLE, MRS. HENRY (ch Henry) farming O 40a 1h 4c R1 Davison Rich 61 B tel.

Skank, Claude (w Grace) (ch Etta) farming part owner 60a R2 Otisville Thet 22.

Skank, Earl (w Emma) (ch William) farming part owner 60a 2h 5c R1 Otisville Thet 22.

Skellenger, Charles U S soldier R1 Davison Dav 8.

Skellenger, Frank U S soldier R1 Davison Dav 8.

SKELLENGER, LEONARD (w Eunice) (ch Almon, Frank, Edith, George, Ezra) farming O 40a 2h 2c R1 Davison Dav 8.

SKILES, LEVI M. (w Ora B.) farming T H&L R1 Davison Rich 62.

Skiles, Perry A. (w Cora) (ch Homer L.) farming T H&L R3 Clio Vien 92.

Skinner, Bert farmer O 150a 7h 2c R2 Byron Arg 35 B tel.

Skinner, Bessie M. R2 Otisville For 61 Ind tel

Skinner, Mrs. Caroline R2 Linden Arg 78 B tel.

Skinner, C. (w Isabell) farmer & stock buyer O 24a 3h 1c R2 Swartz Creek Gain 16 B tel.

Skinner, C. H. E. (w Lydia) farming part owner 120a 5h 12c Clio Vien Ind tel.

Skinner, C. M. (w Zira) (ch Tracy, Howard, Lyle, Walter) farmer T 120a 4h 8c R1 Flint Mun 15.

SKINNER, EARL C. (w Bernice) farmer O 110a 5h 12c R2 Linden Arg 52 B tel.

SKINNER, ELMER E. (w Lottie E.) (ch Florence E., Ruth E.) farmer T 111a 4h 13c R2 Flint Bur 52 Ind tel.

Skinner, Frank W. farmer O 120a 3h 3c R2 Linden Arg 78 B tel.

RANDALL LUMBER & COAL CO.
Lumber, Shingles and Mill Work
FLINT, MICH.
PHONE 348

SKINNER, GEORGE F. (w Lillie) (ch Hattie, Erma) farmer O 200a 5h 8c R2 Linden Arg 78 B tel.

SKINNER, GEORGE W. (w Emma) (ch Garland, George) farmer O 80a 4h 10c R2 Linden Arg 41 Ind tel.

SKINNER, HERMAN (w Martha A.) farmer O 74a 3h 8c Davison Dav 7 Ind tel.

Skinner, Jay (w Mary) (ch George) farmer & stock buyer O 303a 7h 15c R2 Byron Arg 56 B tel.

Skinner, Jep (w Tela) (ch Harold, Mary, Ruth, Jep) farmer O 220a 8h 20c R2 Linden Arg 78 B tel.

Skinner, Richard farmer O 160a 40c R4 Clio Thet 52 Ind tel.

Skutt, Lawrence U S soldier (marines) R1 Mount Morris Gen 11 Ind tel.

SKUTT, LESTER (w Jessie May) (ch Lawrence, Adaline, Beulah, Wayne) farming T 90a 3h 3c R1 Mount Morris Gen 11 Ind tel.

SLAGHT, CLARANCE (w Nellie) (ch Darwin, Donald) farmer T 120a 4h 2c R1 Flint Mun 20.

SLAGHT, ELMER (w Alice) farmer O 160a 4h 3c R3 Grand Blanc Mun 41.

SLAGOR, PETER (w Mary) (ch Annie, Mike, Minnie) farmer O 100a 4h 8c R2 Flushing Flus 22.

SLAINA, FRANK (w Antiona) farmer T 80a 1h R1 Gaines Gain 39.

SLATERLINE, ERNEST (w Blanche) (ch Wilfred, Wilma) farming T 60a 3h 6h R3 Flushing Flus 27 Ind tel.

Slaterline, Joseph (w Lina) farming O 60a Box 38 Brentcreek Flus 10.

SLEZAK, STEPHEN (w Apolena) (ch Stephen, Rosie) farmer T 80a 2h 9c R2 Clio Vien 32.

SLIFE, HENRY (w Alice) machinist O H&L Flint Gen 86.

Sliker, Chas. (w Celia) farmer O 200a 6h 5c R2 Otisville Rich 6 B tel.

Sliker, Folder (w Nettie) ret T H&L R2 Otisville Rich 29.

SLIKER, JOSEPH E. (w Bertha) (ch Loretta, Arline, Celia, Helen) farming O 210a 5h 53c R2 Otisville Rich 29 B tel.

Sloan, Charlotte O 3a R2 Clio Vien 54.

Sloan, Eugene R7 Flint Gen 81.

Sloan, John farming O H&L R2 Clio Vien 54.

Slocum, A. C. (w Rettia) farmer O 110a R1 Gaines Gain 52.

SLOCUM. A. D. (w Eva) (ch Grace, David, Guy, Ella) farmer O 30a T 100a 2h 2c R1 Gaines Gain 52.

SLOCUM, BERT (w Etta) (ch Minnie, Marion) farmer & Holstein cattle T 160a 4h 17c R2 Byron Arg 35.

SLONE, WM. L. (w Carrie) (ch Harold, Marie, Josephine, Kathryn, Nelson) farmer O 120a 8h 9c R10 Flint Bur 58 Ind tel.

SLOVAK, JOHN (w Stephania) (ch James) T 179a 3h 4c R2 Flushing Flus 50 B tel.

Sly, Samuel. I. (w Edith) (ch Tedy T., Arthur, Samuel, Oral) sexton T R5 Flint Flint 33 B tel.

SMALLIDGE, DURWARD (w Lillian M.) (ch David William, Geraldine M., George W., Gerald B.) masonry O H&2Lots R7 Flint Gen 86.

Smedley, Porter (w Ina) (ch Wilbur L.) farmer T 160a 3h 7c R2 Byron Arg 74 B tel.

SMILEY, JAMES (w Georgia) (ch Marie, Mary, Dewey, Walter) farmer T 160a 7h 2c R6 Flint Bur 24 Ind tel.

Smiley, Mary R1 Davison Rich 49 B tel.

SMITH, ALBERT (w Ethel) farmer O 220a 6h 12c R2 Gaines Arg 17 B tel.

SMITH, ALEXANDER G. (w Susan) (ch Katie M., Mary E., Alexander F.) farming O 200a R2 Clio Vien 29.

SMITH, ANDREW (w Anna) farmer O 80a 2h 8c R3 Box 40 Clio Mont 48.

SMITH, ANDREW (w Olive) (ch James, Adelia, Vivion) farmer T 96a 3h 6c R1 Montrose Mont 11.

Smith, Mrs. Ann R1 Otisville For 51.

SMITH, ARTHUR (w Maude) (ch Cleah) farming O 120a 4h 26c Oter Lake For 18 B tel.

SMITH, ARTHUR W. (w Allie) (ch Carl, Harold) farmer O 80a 3h 5c R1 Gaines Gain 65 Ind tel.

SMITH, A. R. (w Mary A.) (ch Freddie) farmer O 105a 7h 9c R2 Grand Blanc Atl 61.

We Advise Our Customers Upon Financial Matters and Take Real Pleasure in Doing So.

INDUSTRIAL SAVINGS BANK

FLINT "The Bank of Personal Service" MICH.

SMITH, BERT (w Henrietta) (ch Hazel, Bernice, Marshall, Esther, Lyla) farmer O 140a 10h 17c R1 Montrose Mont 35 B tel.

SMITH, CHARLES A. (w Eva A.) (ch Charles F., Ivan T.) farmer T H&L 1c R2 Linden Arg 52.

SMITH, CHARLES H. (w Maud) (ch Beatrice, Arthur Burton, Lottie Burton, Edna) farmer R1 Grand Blanc Atl 53.

Smith, Chas. H. R1 Otisville For 50 B tel.

SMITH, CHARLEY (w Ellen) (ch Ruth, Howard J.) farming T 2h 2c R1 Otisville For 51.

SMITH, CHARLIE (ch Blanche) farming O 19a 1h 2c R2 Montrose Mont 38.

SMITH, CLIFTON (w May) (ch Russell) farmer O 100a 3h 9c R1 Linden Gain 47 B tel.

Smith, Mrs. C. A. R1 Clio Thet 44 Ind tel.

SMITH, C. A. (w Grace) (ch Centra, Leota) farmer & thresher O 40a 4h 3c R3 Flushing Mont 87 Ind tel.

Smith, Edward (w Anna) teamster O H&L Flint Gen 86.

Smith, Ellie (w Bertha) mgr Freeman Dairy Co O H&L Davison Vil Ind tel.

SMITH, ELMER (w Fannie) (ch Edna) farmer & Durham cattle Berkshire hogs T 120a 5h 12c R1 Flushing Clay 29 B tel.

SMITH, ELMER J. (w Margaret E.) (ch Olive) farmer O 80a 2h 8c R1 Gaines Gain 56 Ind tel.

SMITH, ERNEST W. (w Beulah) (ch Ilah) farming T 270a 6h 13c R7 Flint Gen 85 B tel.

SMITH, EVERETT (w Flossie) (ch Leland, Irven, Ruth) farmer T 106a 3h 4c R4 Flint Flint 9.

Smith, Floyd (w Cora) T H&L R1 Otisville For 43.

SMITH, FRANK R. (w Clara) (ch Lula, Kenneth) farmer O 80a 5h 10c R1 Gaines Gain 55 Ind tel.

SMITH, FRANK S. (w Catherine C.) (ch Otto C.) farming O 20a 2h 1c R3 Flint Gen 80 B tel.

SMITH, FREEMAN (w Margaret) (ch Ardis, Horace) farmer O 120a 2h 5c R2 Davison Dav 15.

SMITH, F. J. (w Mary L.) (ch Alton E., Ambrose B. C.) farmer & garage O 335a 20h 50c R2 Davison Rich Ind tel.

SMITH, F. W. (w Arena) (ch James, Dorothy) finisher & farming O 3a H&L R10 Flint Bur 43½.

SMITH, GEO. E. (w Audrey) (ch Harold, Fredrick, Leonard, Geraldine) mechanic O 1a H&L R6 Flint Bur 24.

Smith, George W. (w Jennie B.) farmer O 40a 1h 3c R1 Linden Gain 71 B tel.

SMITH, GULIAN (w Flora) (ch Dorothy) farmer O 80a 4h 1c R2 Durand Gain 59 Ind tel.

Smith, G. L. (w Cordelia) (ch Clare) farmer O 85a R1 Flint Flint 53 B tel.

SMITH, HARRY E. (w Maggie) (ch Thelma, Dorothy, Leona) farmer T 100a 3h 4c R1 Otisville For 50 B tel.

Smith, Harry R. (w Mary I.) (ch Richard M., Emma J.) farmer part owner 87a 3h 13c R2 Otisville Thet 16 Ind tel.

Smith, Hiram (w Edith) (ch Ross, Cecil, Alton, Clarence, Eletha, Irene) farmer T 260a 7h 30c R1 Otisville For 73 B tel.

Smith, Homer J. (w Harriet) farmer 40a 3h 4c R3 Swartz Creek Clay 40 Ind tel.

SMITH, HOWARD A. farming Otisville For Vil.

SMITH, ISAAC (w Lola) (ch Enoch, Helen, Lester) blacksmith O H&L Genesee Gen 19.

Smith, James farmer O 189a R2 Gaines Arg 17 B tel.

Smith, Jas., Jr. (w Lillian) (ch Donald K., Doris J.) farmer O 120a 2h 4c R2 Burton Mont 3.

SMITH, JAS., SR. (w Jane) farmer O 120a 2h 4c R2 Burton Mont 3.

Headquarters for information regarding that new house or barn.

VEIT & DAVISON LUMBER CO.

MILL and AVON STREETS, Flint, Mich. PHONES 103-104

SMITH, JESSE F. (w Roda) (ch Winston Mitteen, Gladys Mitteen, Ferris Mitteen, Helen, Myrtle) farmer O 56a 3h 6c R2 Flint Grd Blc 7.

Smith, John (w Hattie) (ch Milton) farmer O 155a 5h R1 Swartz Creek Mun 21 & 22 B tel.

SMITH, JOSEPH (w Anita) farmer T 40a 2h 4c R3 Davison Dav 64 Ind tel.

SMITH, JOSEPH H. (w Ethel) (ch Dorothy) farmer & Durham cattle & O I C hogs O 80a 3h 2c R1 Gaines Gain 56.

SMITH, JOE L. (w Minnie) (ch Gerald, Melvin) springmaker O 2a 1h R7 Flint Gen 59½.

Smith, Leo C. (w Nellie) farmer O 1a 1h 1c R4 Flint Flint 11.

SMITH, LOUIS N. (w Carrie) (ch Walter W., Melzir E., Ray W., L. J.) farmer T 80a 3h 11c R1 Grand Blanc Bur 90.

Smith, Marcede R2 Byron Arg 35.

Smith, Mrs. Mary A. R1 Fenton Fen 26 B tel.

Smith, Mrs. Mary E. O H&L Davison Vil.

Smith, Melvin (ch Byron) farmer T 40a 3h 2c R2 Davison Dav 6.

SMITH, MERRITT J. (w Maud) (ch Ada, Ray, Donald, Lee) farmer O 40a 3h 3c R4 Flint Mt Mor 39.

SMITH, MYRT (w Ruth) (ch Ruth Mae) farmer O 80a 3h 3c R1 Gaines Gain 56 Ind tel.

SMITH, NATHANIEL (w Clara) (ch Derwood) machinist O H&L R9 Flint Gen 57.

SMITH, OLIN H. (w Lucy) farming O 550a 10h 30c R1 Montrose Mont 35 B tel.

Smith, Otis A. (w Pearl) (ch Esther) farmer T 105a 2h R2 Grand Blanc Atl 61.

Smith, O. farming R2 Davison Rich 67.

SMITH, PERCY E. (w Margaret D.) (ch Wayne H.) trimmer & farming O 2a H&L R2 Flint Bur 43½.

Smith, Peter (w Melissa) (ch Ralph, Francis, Annie) farmer O 120a 5h 7c R1 Otisville For 51.

Smith, Philip (w Maggie) farmer O 80a R2 Gaines Arg 15 B tel.

SMITH, ROY J. (w Helen) (ch Frances, Alma, John) farming T 212a 4h 9c R2 Otisville For 38 Ind tel.

SMITH, RUBEN (w Etta) (ch Harold, Russel, Warren, Helen) farmer O 80a 3h 7c R2 Gaines Arg 19.

Smith, Rush (w Cora) (ch Ella A., Martha H.) farmer O 60a 3h 3c R1 Davison Dav 10 Ind tel.

SMITH, RUSSELL M. (w Iva) (ch Donald) mechanic O H&L R2 Davison Dav 6.

SMITH, R. C. (w Elizabeth) (ch Floyd) farmer T 80a 4h 7c R6 Flint Bur 10 Ind tel.

SMITH, R. E. (w Mary) (ch Florence, Elizabeth) farmer T 80a 3h 5c R1 Fenton Fen 14.

Smith, Sidney (w Bertha) (ch Haskel) farmer R2 Swartz Creek Gain 3.

SMITH, STEWART (w Thressa) (ch Lawrence) farmer T 80a 2h 4c R3 Swartz Creek Clay 73 B tel.

Smith, Mrs. Sylvina Davison Vil.

SMITH, S. E. (w Anna) farmer O 320a 8h 24c R2 Gaines Arg 20 B tel.

SMITH, THOMAS O. (w Clara) (ch Donald, Frederick, Bernard) butcher T H &L R4 Flint Flint 16.

Smith, Timothy (w Elinor) farmer O 7½a 1h R2 Flint Flint 52.

Smith, Truman farmer R1 Otisville For 46 Ind tel.

SMITH, T. P. (w Mary J.) part owner 87a 3h 13c R2 Otisville Thet 16 Ind tel.

Smith, Walter (w Libbie) (ch Hilda, Ernestine) farmer T Millington For 12.

SMITH, WILLIAM H. (w Una Edna) (ch Earl, Maurice, Wilma, Beulah) farmer T 147a 4h 6c R4 Flint Flint 5.

Smith, Wm. (w Frances) farmer O 40a 2h 2c R1 Otisville For 43.

SMITH, W. J. (w Fannie R.) genl mdse O 37a R1 Swartz Creek Mun 36 B tel.

Let us do your painting, paper hanging, decorating or sign work

AUSTIN THE PAINTER

104 S. Saginaw St.—FLINT, MICH.—1526 N. Saginaw St.

Smithingill, William (w Etta) (ch Pearl, Helen, Fay, Viola, William, Arthur, Hazen) farmer T 160a 4h 8c R2 Gaines Arg 29 Ind tel.

Snell, Albert B. (w Betsey) farmer O 40a 1h 2c R2 Swartz Creek Clay 70.

Snell, John (w Carrie) farmer O 90a 3h 5c R2 Swartz Creek Gain 14.

Snell, W. B. (w Flossie) (ch Marion, Harold, Kenneth, Gerald, Gladys, Genevieve, Bertha) farmer O H&L 1h Lennon Clayton 61.

SNIDER, HARLAND (w Achsa) (Robt., Jeannette, Mary, Charles, Thomas) machinist O 1a R9 Flint Mt Mor 67.

Snow, Mrs. Amendia R3 Grand Blanc Mun 38 B tel.

SNYDER, LOUIE A. (w Carrie M.) (ch Louis) farmer O 70a 3h 4c R2 Flushing Flu 17 Ind tel.

SOBEY, HORACE (w Effie) (ch Ilda, Arthur, Amil, Francies) farmer O 60a 3h 6c R3 Flushing Flus 32 Ind tel.

SOBEY, JOHN E. (w Lela) (ch Clare) farmer & Holstein cattle O 73a 4h 5c R1 Flushing Clay 11 B tel.

SOHMER, JOE (w Mildred) (ch Fern J., Louise, Thelma, Neva) farmer T 40a 2h 3c Otter Lake For 23 B tel.

Soldan, Ezra (w Lottie) (ch Lila, Laverne) machinist (government work) T H&L R9 Flint Gen 86.

Somers, Arthur L. (w Bertha M., (ch Grace M., Blanche L.) farmer O 77a 4h 3c R3 Grand Blanc Grd Blc 59.

SOMERS, EDWIN L. (w Lillian) (ch Vilda) farmer O 90a 6h 8c R1 Grand Blanc Bur 88 Ind tel.

SOMERS, GEORGE A. (w Bertha C.) farmer O 120a 4h 6c R3 Grand Blanc Grd Blc 57.

Somers, Graham G. (w Mabel M.) draughtsman T H&L R5 Flint Flint 24.

SOMERS, L. H. (w Flossie) (ch Bernard, Bernice) farmer T 80a 2h 4c R1 Grand Blanc Bur 88 Ind tel.

Somers, S. A. (w Julia) (ch Helen, Margarett L., Seward A., Jr.) farmer O 115a 6h 15c R3 Linden Mun 59 B tel.

Sommers, Chas. (w Winnie) (ch Clark, Ella, Ruth) section hand T H&L R2 Montrose Mont 68.

SOMMERS, DAVID (w Ella) farming O 60a 2h 6c R2 Montrose Mont 68 B tel.

Soper, Ernest (w Bernice) farming T 80a R1 Davison Rich 67.

Soper, Orrin Eugene (w Jennie) (ch Roscoe, Florence, Orinn, Mildred) farmer O 80a 2h 29c R9 Flint Mt Mor 49 B tel.

SOPER, WM. A. (w Nellie L.) farmer O 11a 1c R3 Davison Dav 39.

Soule, Wilson (w Jane) (ch Sarah) farmer T 80a R3 Linden Fen 30.

Spare, Nicholas (w Maud) (ch Lyle, Kenneth, Clifford, Harold, Marion) farmer T 90a R2 Swartz Creek Gain 6.

SPARKS, CLIFFORD (w Marie) (ch Rex, Earl) Buick employee O H&L R1 Clio Vien 55 & 64.

Sparks, Henry (w Maggie) farmer T 40a 2h 7c R1 Clio Vien 55 & 64.

SPARKS, H. L. (w Margaret) (ch Clifford, Earl) farmer O 40a 2h 6c R1 Clio Vien 63.

SPARKS, ROY (w Pearl) (ch Arthur, Mary) automobile factory employee O ¾a Clio Vien 64.

Speaker, Chas. (w Minty) (ch Hazel, Harry, Clara) laborer T H&L R5 Flint Flint 33.

SPEARN, JOHN H. (w Jessie) (ch Sylvia M., Herald D., Marie I., Dorothy O.) farming T H&L R9 Flint Gen 57.

Spencer, Mrs. Clara housework R2 Linden Arg 49 Ind tel.

SPENCER, CLYDE H. (w Margaret) (ch Gladys) farmer T 160a 9h 40c R2 Grand Blanc Grd Blc 48.

SPENCER, C. S. (w Leonella) (ch Harold, Leona, Berneda, Arnold) painter T H &L R8 Flint Flint 46.

SPENCER, GEO. R. (w Elizabeth) farmer O 40a 2h 1c R1 Montrose Mont 80.

Spencer, Raymond B. (w Avo) farmer T 120a 1h 1c R1 Montrose Mont 42 B tel.

SPENS, JOHN F. (w Louise) (ch Earl, Edna, Paully) farmer O 80a 2h 18c R4 Flint Mt Mor 50.

WALZ-MILLER HARDWARE CO.

A full line of SHERWIN-WILLIAMS **Paints AND Varnishes**

Telephone 3134-W 2408 N. Saginaw St., FLINT, MICH.

SPILLANE, GEO. (w Mabel) farmer O 40a 2h 4c R1 Linden Mun 55 B tel.

SPILLANE, GEORGE L. (w Jessie A.) (ch Harry G., Gilbert I.) farming O 130a 5h 22c R7 Flint Gen 30 B tel.

SPILLANE, HENRY (ch Mary, Lizzie, Ben, Clara) farmer O 120a 4h 12c R1 Swartz Creek Mun 28 B tel.

Spillane, Roy (w Nettie) (ch Rhese, Gladys, Mary, Loren) farmer O 60a 3h 8c R1 Flint Flint 71.

SPILLIAN, MRS. LAURA (ch Geraldane, Durward) farmer O 20a R2 Swartz Creek Gen 16 B tel.

Spitler, Lewis veteran soldier O H&L R4 Clio Vien 66.

SPODNEY, BERT (w Mary) 5 ch farmer O 68a 3h 2c R3 Flushing Flus 34.

SPOONER, JOHN (w Alice) (ch Violet, Marie) factory employee O H&L RD Flint Mt Mor 67.

Spricer, Herman S. ret farmer R1 Goodrich Atl 46.

Spricer, Simon ret farmer O 120a 3h 6c R1 Goodrich Atl 46.

SPRINGSTEEN, H. M. (w Caroline) (ch Vera, Nioma, Lucille, Editha) farming O 120a 4h 4c R1 Mount Morris Thet 81 B tel.

SPRINGSTEEN, JOSEPH (w Bertha) (ch Claude, Clyde, Florence, Earl, Dorothy) farming T 80a 2h 5c R1 Otisville For 74 Ind tel.

STACK, J. R. farming bds R2 Mount Morris Mt Mor 20.

STADLER, E. L. (w Emma) (ch Lewis, Norton, Elmo) farmer O 40a 5h 15c R4 Flint Mt Mor 39.

Stadler, Henry (w Grace) 6 ch farmer O 160a 4h 20c R2 Mount Morris Mt Mor 41 B tel.

Stadler, Mary A. (ch Bessie) farming O 40a 1h 1c R4 Flint Mt Mor 52.

STADLER, STEVE (w Mary) ch Steve, Joseph) farmer O 80a 1h 1c R1 Montrose Mont 23.

Stafford, Clint S. (w Catherine) (ch John, Bernice) farmer T 125a 5h 13c R2 Montrose Vien 1 Ind tel.

Stafford, David farmer O 33½a 1h 1c R1 Gaines Gain 88 B & Ind tels.

STAFFORD, HARLEY (w Alma) (ch Frank farmer O 40a 3h 2c R1 Montrose Mont 16.

Stafford, Wm. (w Ada) (ch Floyd, Eunice, Wayland, Lucille) farmer T H&L 1h R3 Clio Mont 21.

STAFFORD, WM. H. (w Ada) (ch Wayland, Unice, Clyde, Lucille) farmer T H&L 1h R3 Clio Mont 21.

Stage, Clyde (w Nora) Argentine hotel auto & boat livery hotel & garage R2 Linden Arg 51 & 80 B tel.

A Filled Silo.

Stange, Herman (w Augusta) (ch William, Edward) farmer T 120a 3h 15c R1 Mun 36 B tel.

Stanley, Clara nurse Genesee Gen 20.

Stapish, Alfred (w Ruth) (ch Margaret, Mary) farmer T H&L 1c R5 Flint Clay 45.

Star, Mike (w Mary) farmer R2 Swartz Creek Gain 13.

STARK, FRANK (w Jennie) (ch Victor L.) factory employee O 2a H&L Helen Ave Mount Morris Mt Mor 21.

STAUFFER, WM. (w Catherine) (ch Merle, Kenneth) farming T 160a 3h 6c R2 Columbiaville Rich 46 B tel.

Stead, Walter (w Katheryn) (ch Walter) railroad employee T H&L R1 Montrose Mont 27.

Stearns, Mrs. Della R6 Flint Bur 65.

Stearns, Ottis F. (w Blanch) (ch Melzor) farmer O 40a 4h 5c R8 Flint Flint 44.

STEELE, F. D. (w Eva) farming O 80a 3h 3c R3 Flushing Flus 11.

STEELE, GARNER (w Celia) (ch Nina, Donald) farmer O 50a 3h 2c R1 Gaines Gain 52 B tel.

STEELE, G. A. (w Lillie) (ch Fern) farming O 80a 2h 5c R3 Flushing Flus 27 Ind tel.

Steele, Jennie (ch Glen F.) O 20a 1h R3 Flushing Flus 39 B tel.

STEELE, J. W. (w Sarah) (ch James, Jr.) farmer O 40a 1c R1 Gaines Gain 41 B tel.

Steen, Mrs. Tillie R2 Swartz Creek Clay 88.

Stehle, Frank soldier Linden Fen 62.

Stehle, George (w Violeta) (ch Reuben) farmer O 45a T 234a 5h 24c Linden Fen 62.

STEHLE, JOSEPH D. (w Nancy) (ch Floyd, Elma, Willis, Rusell) farmer O 80a 4h 12c R1 Linden Fen 41 B tel.

STEINDAM, A. C. (w Grace) farmer O 76a 4h 8c R5 Flint Flint 24 B tel.

Steinmetz, Charles part owner 74a part owner 5h 5c R2 Davison Rich 64 B

Steinmetz, Mrs. Elizabeth (ch Sophia, Emma, Frank, Clara, George, Hattie, Charles) farming O 108a R2 Davison Rich 64 B tel.

Steinmetz, Frank (w Verna) (ch Lura) farming O 80a 3h 5c R2 Davison Rich 52 B tel.

Steinmetz, George part owner 74a part owner 5h 5c R2 Davison Rich 64 B tel.

STEPHANS, JOHN D. (w Blanche) (ch Dorothy, Duane, Kenton, Helen, Gladys, Harold, Robert, Donald) farmer T 240a 6h 12c R10 Flint Dav 32.

Stephens, A. D. (w Rillia) farmer O 80a 2h 7c R1 Swartz Creek Mun 30 B tel.

Stephens, C. S. (w Jennie) farmer O 126a 5h 4c R1 Swartz Creek Clay 80.

Stephens, Fred (w Grace) (ch Berenier, Marqaurette) mail carrier O 3c R3 Swartz Creek Flint 65.

Stephens, Fred D. (w May C.) (ch Eva, Rex) farming O 150a 5h 10c R1 Davison Rich 62 B tel.

STEPHENS, O. S. (w Fannie) (ch Len, Glen) farming T 81a 4h 5c R2 Mount Morris Mt Mor 46.

Stephens, Sarah O 81a R2 Mount Morris Mt Mor 46.

STEPHENSON, GEO. (w Mary J.) farmer O 22a 1h 1c R2 Montrose Mont 40.

STETSON, CHARLES A. (w Ida A.) (ch Hattie E., Clara May, Herbert A., George A., Alice L.) farmer buyer of rags furs hides metal & rubber O 60a 1h 3c R2 Davison Rich 24 B tel.

STETSON, HERBERT A. (w Maude) (ch Frank, Clinton, Genevieve) farming T 100a 4h 9c R2 Davison Rich 73.

Stevens, Chloe O R1 Clio Vien 64.

Stevens, Harvey gardening O H&L Genesee Gen 19.

STEVENS, HORACE J. (ch William H., John H.) farming O 10a 3h R1 Mount Morris Gen 10.

Stevens, Miss Ida Cornelia fruit growing O 20a R7 Flint Gen 34.

STEVENS, JOHN W. farming foreman T 320a 10h 40c R4 Flint Mt Mor 59 B tel.

Newton & Heron

PLUMBING, STEAMFITTING EAVETROUGHING and FURNACE WORK

Phone 4078
1606 S. Saginaw St.
FLINT, MICH.

Stevens, John W. (w Florence E.) farmer O 6a 2c Davison Vil.

Stevens, J. D. laborer O H&L R1 Clio Vien 64.

Stevens, Oscar J. (w Susan) (ch Cora) farming (assistant foreman) T 320a 10h 40c R4 Flint Mt Mor 59 B tel.

Stevens, Mrs. T. (ch Elsie) O H&L Davison Vil.

STEWARD, D. H. (w Louise) (ch Howard J., Virginia M.) farmer T 80a 3h 2c R2 Flint Grd Blc 4.

Stewart, A. (w Emma H.) (ch Ruth) ret farmer O H&L 1h Davison Vil Ind tel.

Stewart, Charles W. (w Jessie) (ch Grace, Dorothy, Joseph) farmer O 214a 7h 50c R2 Grand Blanc Grd Blc 48.

STIFF, A. B. (w Millie) farmer O 107a 7h 8c R2 Gaines Fen 3 B tel.

STIFF, FRED H. (w Charlotte) (ch Marjorie, Dorothy) farmer T 100a 3h 6c R3 Linden Fen 31 B tel.

STIFF, JOHN E. carpenter O 2a 1h Linden Fen 40.

Stiff, Leonard (w Lena) farmer O 80a R2 Gaines Fen 3 B tel.

STIFF, SAMUEL E. (w May) farmer T 240a 5h 7c R2 Gaines Arg 18 B tel.

STIFF, MRS. SARAH (ch Clyde, Gladys, Lewis) farmer O 75a 4c R2 Gaines Arg 17.

STILES, DENNIS R. (w Clara V.) (ch Emerson J., Evelyn B., Edison B.) custom mills & elevator O H&L mills Argentine Arg 50 B & Ind tels.

STILES, E. B. (w Lena) grain elevator & farmer O 100a elevator 3h 18c R2 Linden Arg 49 Ind tel.

STILES, HARRY (w Edith) (ch Howard A., Harold) farmer O 100a 4h 20c R1 Goodrich Atl 44.

STILES, HENRY (w Emma) (ch William, Ray, Lucy, Ralph, Mary, Floyd, Lela, Pauline, Margaret, Mable) farmer T 156a 9h 20c R10 Flint Bur 34 Ind tel.

Stiles, W. B. (w Ella K.) ret O 25a H&L mills Argentine Arg 50 B & Ind tels.

Stillwell, Dan (w Rebecca) (ch Wilbur, Orval, Emerson, Delia) gardener O 40a 2h 1c R1 Flint Flint 55.

Stimson, Bert (w Hattie) (ch Audrey) farming T 100a 3h 5c R1 Davison Rich 43 B tel.

Stimson, Edgar (w Bertha) (ch Ralph, Lois, Floy, Dorris, Averill, Merrill, Marjorie, Madelyn, Genevieve) farming O 53a 2h 4c Rogersville Gen 15 Ind tel.

Stimson, Frank (ch LeRoy) farmer O 80a 4h 6c R2 Grand Blanc Atl 68.

Stimson, Joel farmer T 80a 2h 3c R3 Davison Atl 16.

Stine, Martin C. (w Mary S.) ret farmer O 11a 1h 1c Goodrich Atl 39.

Stockman, A. (w Rosa) (ch Sam, Frank) farmer O 100a 7h 8c R1 Davison Rich 76 Ind tel.

Stockman, Henry (w Josephine) (ch Herald, Mildred, Ruth, Beatrice) farming O 80a 3h 4c R2 Davison Rich 52 B tel.

Stockman, J. E. (w Rufina M.) (ch Edward, Viola, Rufina) farmer O 120a 4h 15c R2 Davison Dav 7 Ind tel.

STOCKTON, ARTHUR (w Bertha) (ch Charlotte M., Edward W.) farmer O 40a T 120a 3h 15c R6 Flint Bur 21.

STOCKTON, CLIFTON H. (w Erma I.) (ch Hunter L., Louise M.) farmer O 40a 3h 4c R3 Flint Bur 4 Ind tel.

Stockton, Wm. (w Charlotte) (ch Francis) farmer O 80a 3h 4c R3 Flint Bur 4 Ind tel.

STOCKWELL, RUDOLPH (w Emeline) farmer O 80a 4 5c Linden Fen 59 Ind tel.

STODDARD, ARCHIE A. (w Arvilla) butter maker & meat market T H&L Lennon Clay 60 Ind tel.

STODDARD, ARLIE R. (w Alta) (ch Jeanne) farming T 60a 2h 2c R2 Mount Morris Thet 67 Ind tel.

Stoddard, Benj. A. (w Mary R.) (ch Emma, Charlie, Mildred, Robert Nettie, Rose) farmer O 191a 5h 20c R1 Fenton Fen 26 B tel.

The patronage and confidence of the people of Genesee County is responsible for the rapid growth of this big, strong Bank.

INDUSTRIAL SAVINGS BANK

FLINT "The Bank of Personal Service" **MICH.**

STODDARD, BRINTON (w Minnie) (ch Erma, Guy, Lela, Russell, Clarence) farming T 160a 6h 5c R1 Mount Morris Gen 11 Ind tel.

Stoddard, Clare farming R1 Mount Morris Gen 16 Ind tel.

STODDARD, CLAUDE M. (w Agnes) (ch Aubrey, Meryl, Maynard, Geraldine) farming & State Senator O 510a 7h 10c R2 Davison Rich 52 B tel.

Stoddard, Eliel E. (w Mabel) (ch Burrell, Vernon, Dorris) farmer O 30a 6h 9c R3 Hally Grd Blc 61.

Stoddard, Fred ret R2 Davison Rich 52 B tel.

STODDARD, GEORGE (w Myrtle) farming O 40a 2h 4c R2 Columbiaville Rich 44.

Stoddard, John M. (w Elizabeth) (ch William) farmer part owner 240a 5h 20c R2 Byron Arg 57 B tel.

STODDARD, WILLIAM (w Mary Catheryn) farmer O 80a 3h R3 Hally Grd Blc 61.

Stoddard, William A. (w Elizebeth) farmer part owner 240a 5h 20c R2 Byron Arg 57 B tel.

Stolpin, Wm. (w Mary) (ch William, Florence) tool maker O H&2Lots R9 Flint Gen 86.

STONE, MRS. CARRIE J. (ch Leonard Husted, Reba Kemp) boarding & meals O H&L R6 Flint Bur 17 Ind tel.

STONE, CHARLES (w Lillie) (ch Charles, Jr.) farmer O 115a 9h 12c R2 Grand Blanc Grd Blc 65.

Stone, Chas. Egbert Great Lakes pilot & farmer O 82½a 2h R1 Otisville For 26.

Stone, Edwin Lee (w Verna) (ch Beatrice L., Stuart A.) farmer T 183a 7h 10c R3 Hally Grd Blc 66.

STONE, ERNEST (w Bessie) (ch Richard, Geraldine, Minnie) farmer T 160a 5h 20c R10 Flint Bur 34 Ind tel.

STONE, GEO. (ch Ethel Lena) farming O 160a 4h 22c R1 Otisville For 26 B tel.

STONE, GEORGE W. farmer R2 Linden Fen 36 B tel.

Stone, M. A. (w Tena) railroad man T H&L Davison Vil.

STONE, W. B. (w Zilla) (ch Mason, James, Grace, Jack) clerk O 1a H&L R10 Flint Bur 28.

STOOLMAKER, FRANK (w Lucy) (ch Donna D.) farmer O 40a T 80a 4h 5c R3 Clio Mont 21.

STOOLMAKER, O. A. (w Agnes) farming O 40a 4c R3 Clio Mont 21.

Storer, Wm. (w Louise) (ch Elden, Orista) O 10a T 80a 3h 2c R4 Flint Mt Mor 74.

STOREY, HENRY (w Marcie) (ch Alfred, Asaray, Margarett) farmer O 95a 4h 10c R1 Fenton Fen 19.

STORK, REUBEN (w Thresa) (ch Emma, Irving) farmer T H&L R2 Mount Morris Mt Mor 6.

STORMS, DELBERT (w Minnie) (ch Nelson) farmer O 34a 3h 3c R3 Linden Mun 46 B tel.

Storrs, E. C. (w Ida) (ch Zar, Delbert, Clara) farmer O 120a 6h 5c R1 Grand Blanc Bur 88 Ind tel.

STORRS, LEWIS M. (w Emma) farmer O 70a 5h 3c R1 Swartz Creek Mun 25 B tel.

STOUT, ERNEST E. (w Mabel) (ch Raymond, Evelyn, Audrey) farmer O 40a T 160a 4h 9c R3 Clio Vien 105 Ind tel.

STOVER, FRANK (w Mary) (ch Flossie M., Mina L., Frances M.) carpenter O 40a 4c R1 Otisville For 72.

STOWELL, FRANK C. (w Viletta) (ch Frank Gerald, Donald, Allene, Esther) trimmer & general store O H&L 1h 1c R2 Flint Grd Blc 31.

STRANAHAN, CHAS. (w Mary) (ch Gladys, Florence) farmer T 90a 4h 12c R1 Linden Fen 32 B tel.

Stranahan, Peleg Gibson (w Lela) (ch Eriel, Devere) farmer & Poland China hogs T 80a 3h 3c R1 Flushing Clay 13 B tel.

STRANAHAN, W. H. farmer & Poland China hogs O 80a 3h 3c R1 Flushing Clay 13 B tel.

Stratton, Chas. (ch Jay) farmer T 80a 2h R1 Flint Flint 56.

STRATTON, HOWARD (w Pearl) (ch Carrie, Harold) farmer O 30a 2h 1c R3 Linden Fen 67.

RANDALL LUMBER & COAL CO.
Lumber, Shingles and Mill Work
FLINT, MICH.
PHONE 348

Straup, Frances (ch William, Robert, Lawson) R2 Otisville For 39 Ind tel.
Straw, Wm. P. (w Ida E.) farmer O 74a 2h 5c R4 Clio Thet 9.
STREET, WILLIAM (w Anna E.) farmer O 69a R5 Flint Flint 17½.
STREETER, CHANCY (w Augusta) farmer O 220a 5h 16c R2 Montrose Mont 71 B tel.
Streeter, Larene student R1 Grand Blanc Grd Blc 8.
STREETER, WILLIAM A. (w Julia) (ch William, Sylva, Andrew, Alvin) car inspector O H&L R2 Flint Grd Blc 7.
Stringham, Arthur (w Lena) farmer O 7a 1h R5 Flint Flint 19.
Strobel, John (w Minnie) Dort employee T H&L RD Flint Gen 86.
STRUBLE, ALLEN P. (w Nettie B.) (ch Eva B., Milton L., Robert A.) farmer 60a 3h 3c R2 Linden Arg 49 Ind tel.
STRZYZYNSKI, JOSEPH F. (w Elizabeth) (ch Mary, Edward) farming T 80a 4h 3c R7 Flint Gen 52.
STUART, ANSON (w Myrta) (ch Erwin Lee) farming O 30a T 80a 3h 7c R1 Millington Thet 15 Ind tel.
Stuart, David R2 Otisville Thet 22 Ind tel.
Stuart, Duane (w Retta) ret farmer O 40a 1h 2c R4 Clio Thet 25.
Stuart, Frank R2 Otisville Thet 22 Ind tel.
Stuart, Harvey W. (w Ella) (ch Floyd R.) farmer O 2a H T 500a Otter Lake For 22 Ind tel.
Stuart, Richard (w Bertha) farmer O 20a R4 Clio Thet 25.
STUART, SIM (w Lillie) (ch Alberta, Jessie, Cleo) electrician O 90a 2h 5c RD Flint B tel.
Stuart, Wm. farmer R1 Montrose Mont 11.
Stuck, Bert (w Mary H.) (ch Glennola, Narine, Neva) road builder T 1c R1 Clio Vien 59 & 66.
STUCKEY, HARLIN M. (w Grace) (ch John) farming T 79a 3h 10c R1 Mount Morris Gen 22 Ind tel.
Sturgess, Fred (w Viola) farming O 80a R7 Flint Gen 51.
STURGIS, JOHN D. (w Carrie) (ch Lola) farmer T 120a Lansing St Gaines Gain.
STURGIS, MARK (w Elizabeth) (ch Cleon C.) farmer & thresher O 92a 3h 3c R2 Byron Arg 57 B tel.
STURGIS, NATHAN (w May) (ch Beatrice, Lester Perry, Cecil Perry) farmer O 170a 6h 11c R2 Byron Arg 71 B tel.
STURGIS, WILLIAM C. (w Maggie) farmer 80a 1h 5c R1 Gaines Arg 26.
Sullavin, E. O. farming O 40a 2h 1c R7 Flint Box 34 Gen 37.
SULLIVAN, D. W. (w Maude) (ch Cathryn) section foreman O H&L Davison Vil Ind tel.
Summerfield, John (w Annie) (ch Clara, Ed, Albert, Norman, Laura, Louie, Emma) laborer T H&L R2 Otisville For 34.
Summers, Melitta (ch Cecil E., Clark H., Zella M.) T H&L Mt Morris Gen 1.
SURBECK, L. G. (w Gertrude) (ch Harold) mechanic O H&L R1 Flint Flint 50.
SUTFIN, SPENCER (w Emma) (ch Edith Bannister) farmer O 70a 4h 8c R3 Grand Blanc Grd Blc 54.
Sutherby, Harry (w Edith) farming O 80a 2h 8c R1 Otisville For 13 Ind tel.
SUTHERBY, JAMES (w Nettie) (ch Esther, Edgar, Joe, Melvin, Dorothy, Ethel, Thelma) farming O 80a 3h 12c R1 Otisville For 25 B tel.
Sutherby, Perl (w Marcia) (ch Erwin, Forest) farming T 80a 3h 3c R1 Otisville For 18 B tel.
Sutherby, Mrs. Sarah R3 Davison Atl 15.
SUTO, JOHN (w Sophia) (ch Emma, Steve, Helen, Lizzie, Julius) farmer O 40a 3h 3c R1 Clio Thet 63.
SUTORIK, JOSEPH (w Mary) (ch George) farmer O 40a 2h R2 Swartz Creek Clay 70.
SUTTON, HOWARD M. (w Golda) (ch Dorothy, Harold, Walter) farmer T 160a 3h 10c R2 Gaines Arg 24 B tel.
SUTTON, RALPH P. (w Frida) (ch Charles) farmer T 184a 12h 35c R2 Lemon Clayton 33 Ind tel.

Veit & Davison Lumber Co. expect pay for goods sold and give exactly what is bought.

VEIT & DAVISON LUMBER CO.

MILL and AVON STREETS, Flint, Mich. · PHONES 103-104

Swanson, August (w Lola) (ch Marie, Telma, Maxine) farming O 100a R7 Flint Gen 55 B tel.

Swanson, Nels (w Sadie) (ch Edna, Myrle) farmer O 165a 6h 6c R2 Grand Blanc Grd Blc 43.

Swart, Carrie R4 Clio Thet 13.

SWART, GARD (w Laura) farmer O 50a 2h 13c R4 Clio Thet 13.
R4 Clio Thet 13.

Swart, Myron farming O 70a 3h 4c R4 Clio Thet 13.

Swartz, Mrs. J. A. R1 Clio Thet 69.

Sweeney, Alanson W. (w Lucy A.) ret farmer O 140a 5h 12c R2 Goodrich Atl 21.

Sweeney, Perry J. (w Ethel) farmer T 140a 5h 12c R1 Goodrich Atl 21.

SWEERS, DAN (w Carrie) (ch Celia, Robert, Lawrence) farmer O 170a 4h 11c R1 New Lothrop Flus 1 B & Ind tels.

SWEERS, DANIEL (ch Ethel, Letha, Gertrude) gardening T 20a R3 Flint Gen 78.

Sweers, E. R. (w Minnie) (ch Kenneth B., Clarence W., Harold R., Reeva A.) farmer O 80a 10h 38c R6 lint Bur 10 Ind tel.

Sweers, F. (w Libby) farmer O 300a 2h 6c R3 Davison Dav 67.

SWEERS, LA VERNE (w Gertrude) (ch Lucille, John Lewis) farmer O 150a 5h 19c R1 Goodrich Atl 64.

Sweers, Milo (w Locelia) R6 Flint Bur 10.

Sweers, Oscar farmer O 80a R1 Goodrich Atl 44.

SWEET, ELI (w Mary) (ch Elizabeth, Gladys, Bernice, Eli, Pauline) mechanic O H&L R1 Flint Bur 74 Ind tel.

SWEET, GEORGE C. (ch Lionel, Rose) farming O 2a 1h 1127 Garfield Ave. Flint Gen 59½.

SWEITZER, ANDREW (w Mary) farmer T 124a 5h 24c R6 Flint Bur 10 Ind tel.

SWETT, ALBERT (w Lizzie) (ch Blanche) farming T 32a 2h 1c R3 Flushing Flush 62.

Swift, Earl H. (w Ethel L.) (ch Ernest Byron) farmer T 160a 4h 6c R3 Grand Blanc Grd Blc 57.

SWIFT, HARRY (w Ida May) farmer O 80a 4h 6c R3 Grand Blanc Grd Blc 57.

Swigert, Samuel laborer R1 Grand Blanc Grd Blc 15.

Swikert, Isaac (w Lula) laborer O H&L R1 Flint Bur 48.

SWITS, BALDWIN (w Bessie) farmer O 160a 6h 20c R3 Linden Mun 58 B tel.

SWITZ, A. D. (w Sarah) (ch Mark, Florence) farmer O 130a 5h 20c R3 Linden Mun 47 B tel.

Symes, Vernon C. (w Ida Pearl) (ch Elizabeth) farmer O 78a 6h 7c R1 Gaines Gain 64 B & Ind tels.

SYMON, WM. (w Mildred) (ch Clarence, Clayton, Eddie, Charley, Alice May) Government employe O H&2Lots R7 Lonita Ave Flint Gen 58.

SYMONS, MAX (w Edna) (ch Lawrence, Carl) farmer & Durham cattle O 65a 3h 5c Gaines Gain 87 Ind tel.

Taber, Lawrence (w Beulah) (ch Fern) farm hand 2h R2 Grand Blanc Atl 62.

TABER, WM. (w Nora) (ch Grant Steel) truck farmer O 2a H&L 1h R10 Flint Bur 43½.

TAHASH, B. A. (w Leta) (ch Marguerite, La Vonne) mechanic O H&L R2 Flint Bur 46.

TALLMAN, DAVID (w Ruth) varnisher O H&L R9 Flint Mt Mor 67.

Tallman, Gertrude R5 Flint Flint 24 B tel.

Tandy, Mrs. Alice R3 Swartz Creek Clay 48 B tel.

TANDY, EARL (w Nettie) farmer O 80a 4h 8c R8 Flint Flint 44.

Tandy, Walter (w Sarah E.) farmer O 80a R8 Flint Flint 44.

Tanner, Frank (w Anna) (ch Delbert, Harry, Harriett) farming T 80a 4h 5c R1 Clio Thet 39 Ind tel.

Tanner, Joseph S. (w Clara) (ch Grace) farmer T 80a 3h 1c R1 Gaines Arg 27.

TARA, WM. (w Ethel) (ch Louis R., Paul W., Vance) section man T H&L Otter Lake For 22.

WALZ-MILLER HARDWARE CO.
A full line of
SHERWIN-WILLIAMS Paints AND Varnishes
Telephone 3134-W 2408 N. Saginaw St., FLINT, MICH.

TARANTOWSKI, WALTER (w Jennie) (ch Leona) farmer T 10a 1h 2c R3 Flushing Flush 59.

Tatrow, Albert (w Loreta) (ch Elmer, Ila, Myrtin) farmer T H&L R2 Flint Mun 14 B tel.

Taubitz, Mrs. Albert (ch Sarah, Elizabeth ret O 68a 1c R1 Gaines Gain 62 Ind tel.

TAUBITZ, CHARLES (ch Nellie) farmer 40a 3h 6c R1 Gaines Gain 61 Ind tel.

TAUBITZ, CHARLES A. farmer R1 Gaines Gain 61 Ind tel.

TAYLOR, ANDREW (w Annie) (ch Victoria, William, Eddie, Bille, Helen, Francis, Josephine) farming T 58a 2h 8c R1 Mt Morris Gen 4.

TAYLOR, ARCHIE L. (w Clara) (ch Lynn D.) farmer O 120a 4h 5c R3 Grand Blanc Grd Blc 39.

TAYLOR, ARTHUR (w Nellie) (ch Orrin, Willis, Lavern, Mildred, Raymond) farmer T 40a 4h 4c R2 Flushing Mont 79.

TAYLOR, D. E. (w Vera B.) (ch George Austin, Edson B.) farmer & registered O I C hogs O 130a T 400a 7h 32c R2 Linden Arg 52 B tel.

TAYLOR, ELIZA part owner 170a H &L Argentine Arg 80.

Taylor, Elmer (w Cleora) (c Forrest, Clarence, Floyd, Lester, Francis) farming T 147a 4h 9c R2 Otisville Vien 69.

TAYLOR, E. D. (w Mary) (ch Walter) farmer T H&L R8 Flint Flint 57.

TAYLOR, GEORGE E. (w Flora) farmer O 200a part owner 170a 1h Argentine Arg 80.

Taylor, George H. (w Edna E.) (ch Roy, Floyd, Ronald, Carrie, Earl, Marjorie) farmer T 180a 6h 10c R3 Grand Blanc Grd Blc 36.

Taylor, George W. painter R1 Grand Blanc Grd Blc 18.

Taylor, Mrs. Helen (ch Lucy) O H&5Lots R4 Flint Flint 16.

Taylor, James A. (w Carlotte W.) (ch Lawrence, Marjorie, Elmer) farming O 40a 2h 3c R1 Clio Thet 71.

TAYLOR, JAY (w Mae) (ch Varyl) farming O 60a 5h 3c R2 Flushing Flush 22 B tel.

Taylor, J. Herman (w Mary) (ch Norris, Ruth, Donald, Alton, Lawson, Marguarette) farming O 100a 4h 6c R3 Flint Gen 46 B tel.

TAYLOR, J. R. (w Ethel) gardener O 5a 1h 1c R1 Flint Flint 47 B tel.

TAYLOR, LEE V. (w Besse) (ch Jack, Ralz, William) farmer O 120a 4h 6c R3 Grand Blanc Grd Blc 40.

TAYLOR, LUTHER W. (w Hannah) farming O 33a 2h 5c R2 Flushing Flush 25.

TAYLOR, ORSON (w Jennie) (ch Bethany) farmer T 82a 4h R8 Flint Flint 46.

Pure Bloods.

TAYLOR, WILLIAM A. (w Martha) (ch Mary, farmer & poultry raising O 227a 3h 10c R2 Linden Arg 50 Ind tel.

Taylor, Wm. (w Iva) (ch Gertrude, Roy, Leo, Norma, Myron) oiler auto factory R4 Clio Vien 54.

TAYLOR, WILLIAM R. (w Winifred) (ch Berneda, Beatrice, Beth) elevator operator O 9a 1h 1c R2 Grand Blanc Grd Blc 41.

Taylor, W. J. (w Debbie) (ch Maude A., Jessie, Morse) farmer O 131a 4h 14c R8 Flint Flint 57.

TEACHOUT, E. W. (w Ellen) (ch Leo, Adrain, La Verne, Gertrude, Edwin) farmer T H&L R1 Flint Mun 18.

Teachout, Floyd (w Addie) (ch Cecil, Eva, Inez, Leland, Velma, Rea Bell, Mearl) farming & road work T 80a 3h 1c R1 Mt Morris Gen 16.

Teacout, Fred (w Flosie) (ch Hildred) farming O 23a 1h 1c R1 Otisville For 72.

Teachout, Ira truck gardener & bee raiser O 11¼a 1h R2 Davison Rich 28.

TEACHOUT, JACOB (ch Ira, Floyd, Christiana, Ella, Ida) farming O 20a 2h 1c R1 Mt Morris Rich 30.

Teachout, Peter (w Flora) (ch Clyde, Frederick, Roy, Ray, Day, Myrtle, Ethel) farmer O 19½a 1c R1 Otisville For 72.

TEACHOUT, SILAS (w Lavingie) farming O 44a 1c R2 Davison Rich 28.

Teachout, Wm. (w Mary C.) (ch Elmer C., Anna M., Le Roy E.) farming O 40a R1 Clio Thet 87 Ind tel.

Teague, Cecil ((w Jennie) (ch Virgil, Clifford, Lester) mechanic T H&L Davison Vil.

Tebo, George (w Eliza) machinist O H&L R9 Flint Gen 87.

Tedham, Robert blacksmith & general repairing T H&L 1h Genesee Gen 19 Ind tel.

LEFFT, R. E. (w Helen) gardener O 7a 2h 1c R1 Flint Flint 54.

TELLING, EARL A. (w Belle) farmer T 80a 2h 3c R2 Byron Arg 37 B tel.

TELLING, J. C. (w Dot) (ch Howard, Dorotha, Donna Mae, Aileen, Harold) farmer T 160a 3h 4c R2 Byron Arg 31.

TELLING, MARK (w Geneva) (ch Evelyn, Pauline, Ronald) farmer O 80a 5h 6c R2 Byron Arg 29 Ind tel.

Telling, William (w Elizabeth A.) farmer O 160a "Prospect Farm" 7h 2c R2 Byron Arg 31 B tel.

Tench, John (ch Esther, Ernest) farmer O 40a 2h 3c R2 Grand Blanc Atl 62.

TENNY, WM. (w Ida A.) (ch William H.) farmer T 120a 5h 10c R1 Davison Dav 13 Ind tel.

TEREAU, EUGENE (w Tracy) (ch Kenneth) U S Army O H&L R2 Flint Bur 46.

Terry, Chas. T. (w Mary) Buick employee R2 Clio Vien 8.

Terry, Isaac (w Charlotte) (w Harold, John M.) farmer T 240a 5h 16c R2 Grand Blanc Atl 60.

TERRY, LEON E. (w Nina) (ch Leonette, Erie, Gilburt) farmer T 120a R2 Flint Mun 16 B tel.

Terry, Sarah Jane R2 Grand Blanc Atl 60.

TERRY, THOS. A. (w Rose A.) (ch Rayfield) foreman wheel room O 40a 2h 1c R2 Clio Vien 8.

TERRYAH, JAY (w Mary) farmer O 86a 3h 4c R1 Linden Fen 4 B tel.

Terryah, John J. (w Mahala) (ch Howard J., Frederick L., Esther E.) farmer O 71a 2h 9c R3 Ortonville Atl 69.

TERRYAH, R. C. (w Frankie) (ch Jay, John, Ruth) farmer O 65a 3h 3c R1 Linden Mun 73.

TERWILLIGAR, WM. (w Katherine) (ch Maude) farmer & breeder T 108a 4h 18c R8 Flint Flint 46.

THARRETT, MRS. ANNA (ch Dora Mosher) farmer O 7a R3 Davison Dav 20.

THARSBY, DAVID W. (ch David, Jr.) Chelsea, Sarah) farmer O 94a 2h 1c R1 Grand Blanc Atl 5.

Tharsby, Homer O 94a 1h 3c R1 Grand Blanc Atl 5.

Thatcher, Wilfred C. (w Iva) (ch Wilbert) farmer O 50a 4h 5c R5 Flint Clay 21 B tel.

Thayer, A. E. farming O 150a R1 Flushing Flus 72 B tel.

THAYER, H. R. farming O 121a 4h 2c R2 Flushing Flus 78.

Real Estate Deals, Sales, Mortgages—These all mean profit to some one, but never to the man who has no money.

INDUSTRIAL SAVINGS BANK

FLINT "The Bank of Personal Service" **MICH.**

Thayer, Mrs. Inez (ch Gladys) R5 Flint Flint 31.

THOMAS, AARON (w Beula) (ch William A.) farmer O 23a 3h 2c Fenton Fen 78.

Thomas, Clarence (w Mable) (ch Gertrude, Earl) farmer O 80a 3h 5c R10 Flint Bur 34 Ind tel.

THOMAS, DAN (w Hazel) (ch Harold, Margaret, Fredrick, Leon, J. T.) farming T 60a 2h 3c R2 Montrose Mont 62.

THOMAS, DANIEL (w Lila) (ch Harold, Leo, Merrill, Florence, Robert, Pearl) farmer T 208a 7h 25c R6 Flint Bur 61.

THOMAS, DELL E. (w Cecelia E.) (ch Emma L.) motorman & farming T 80a 1h 1c R10 Flint Bur 43.

Thomas, E. E. (w Anna) farmer O 160a 8h 15c R6 Flint Bur 60 Ind tel.

Thomas, F. E. (w Maud) (ch Leone) station agent O H&L Duffield Gain 31 Ind tel.

Thomas, H. (w Sarah A.) (ch Sarah E.) farming O 40a 2h 1c R2 Flushing Mont 79 B tel.

THOMAS, JOHN (ch Jesse, Fred, John Jr.) farmer O 40a 4h 2c R2 Montrose Mont 59.

Thomas, Jos. (w Bessie) (ch Joe, Emma) farmer T 175a 1h 1c R2 Clio Vien 31.

THOMAS, PERRY EMERY (w Dellia J.) (ch Marjorie, Leo, Jane) metal worker O H&L RD Flint Gen 86.

THOMAS, ROY A. (w Lillian) (ch Myrtle M., Etzel E., Nelson M.) farmer O 220a 8h 6c R6 Flint Bur 64 Ind tel.

THOMAS, WALTER P. (w Matie) (ch Lawrence) farmer O 120a 7h 9c R6 Flint Dav 56 Ind tel.

Thomas, Wm. F. farmer O 210a 6h 20c R10 Flint Dav 77 Ind tel.

THOMPSON, ALFRED R. (w Harriet A.) (ch Mabel E., Horace J., Norman J., Thelma E.) lake captain O 160a 2h 3c R2 Mount Morris Gen 29.

THOMPSON, CALVIN C. (w Sarah May) (ch Edward Lee, Hattie Grace, Wesley Calvin) farmer O 40a 2h 2c R1 Otisville For 18.

Thompson, C. E. (w Mabel) (ch Ardis, Edward) railroad man O H&L Davison Vil.

THOMPSON, E. (w Lucy) (ch Robt., Grace, Donald) farmer O 100a 4h 6c R2 Mount Morris Mt Mor 46.

THOMPSON, GEORGE (w Stella) (ch Leta, Loyd, Arthur, Edith, Virginia, Helen, Wm., Leon, Florence, Ruth) farming T 273a 6h 21c R1 Mount Morris Gen 16 B tel.

THOMPSON, GEO. H. (w Josephine) (ch Zella, Wiltha, John) farmer O 80a 6h 3c R10 Flint Dav 36 Ind tel.

Thompson, Henry (w Ethel) (ch Wilbur) farming O 80a 2h 11c R1 Millington For 1 Ind tel.

THOMPSON, LEE (w Eva Blanch) farmer T 80a 2h 2c R1 Flushing Flint 2 B tel.

THOMPSON, LYMAN J. (w Dorothy) (ch Matilda) farming O 23a 2h 2c R3 Flushing Flus 64 B tel.

Thompson, Mary A. Box 19 Montrose Mont 39 & 56 B tel.

Thompson, Mrs. Nettie (ch Clifford, Leo) farmer O 40a R1 Flint Flint 56.

THOMPSON, OTIS (w Nellie) (ch George, Beatrice) farmer O 100a 4h 7c R1 Flushing Clay 17 B tel.

THOMPSON, ROY (w Nora) farmer T 80a R1 Swartz Creek Mun 30 B tel.

Thompson, Wilbur W. (w Mary) (ch Helen, Gertrude, Florence, Edward) farmer O 77a 5h 25c R2 Grand Blanc Grd Blc 44.

Thompson, Wm. (ch Alice) farmer O 40a R1 Swartz Creek Gain 20 B tel.

Thompson, Wm. (w Media) (ch Minnie) farming T 80a 3h 9c R3 Flint Gen 46.

THOMPSON, WM. G. (w Lillie) (ch James F.) electrician O H&2Lots 1h R9 Flint Gen 57.

THOMS, H. W. (w Laura H.) (ch Edith, Malcolm, Lucille, Shirley, Bertram) farming & teaching O 60a 2h 4c R9 Flint Mt Mor 48 B tel.

THORNE, EARL (w Myrtle) (ch Clark) farming T 225a 7h 20c R3 Clio Vien 89.

We Have Cash Buyers for Farms of All Sizes

BENJAMIN & BEACH

531½ So. Saginaw St., FLINT, MICH. **Phone 2180**

Thorne, Geo. (w Mary) (ch Garth. Vonda) farmer O 80a 2h 6c R1 Swartz Creek Mun 7.

THORPE, WM. J. (w Kate) farmer O 95a 2h 10c R1 Fenton Fen 57 Ind tel.

THORRETT, FRANK (w Clara). (ch Ruth. Lila, John W., Hazel) farmer T 133a 3h R3 Davison Atl 17.

THORSBEY, GEO. O. (w Mary B.) (ch Hazel, Dora, Bernedia) farmer T 125a 5h 12c R6 Flint Bur 42 Ind tel.

THORSBY, THOS. (w Effie) (ch Fearon) farming T 80a 4h 11c R1 Montrose Mont 4.

Throop, Mrs. Harriett R1 Clio Thet 39.

Thwing, Perry (w Libbie) (ch Hazel, Rolen, Perry L., Milton, Lee, Elwin, Clara Erma) farmer T 208a 4h 13c R2 Clio Vien 13.

TIBBITS, A. W. (Lena M.) farmer O 82a 4h 1c R3 Linden Mun 46 B tel.

Tibbits, L. C. (w Mary) farming O 60a 3h 2c R3 Flushing Flus 9

TIDBALL, SHERMAN (w Minnie) (ch Marvin, Clyde, Sherman, Goldie) mechanic O H&3Lots RD Flint Gen 86.

TIEDEMAN, CLAUS (w Carrie) (ch Agnes, Marvin, John, Donald) farmer O 120a 5h 8c R1 Linden Gain 72 B tel.

TINKER, H. C. (ch Bernice, Kenneth) farmer & owner of Tinker Tel Lines O 80a 2h 12c R1 Clio Thet 38 Ind tel.

TINKER, O. F. (w Augusta) farming O 300a 5h 20c R4 Clio Vien 57 Ind tel.

TINKER, WM. (w Selirie) ret farmer O 280a R4 Clio Vien 54 Ind tel.

TITSWARTH, CHARLES R. (w Rose M.) (ch Edna M., Murray A.) farmer O 128a 2h 10c R2 Ortonville Atl 70.

Titswarth, Edward (w Mary) (ch Rallin, Hattie) farmer O 40a 2h 3c R1 Goodrich Atl 38.

Titswarth, George ((w Nettie) (ch Leona M.) farmer O 53a 3h 4c R1 Goodrich Atl 38.

Titswarth, Howard (w Lillian A.) farmer T 53a 1h R1 Goodrich Atl 38.

Tobey, Allen (w Rosella) farming O 30a 2h 2c R1 Clio Vien 64 Ind tel.

TOBIAS, CHAS. (w Lillian) (ch Floyd) farming O 20a T 50a 2h 2c R1 Clio Thet 57.

Tobias, Frank B. (w Henrietta) farmer O 2a H&L 1h R10 Flint Bur 28 Ind tel.

TOBIIAS, H. (w Emma) (ch Ray) farming O 110a 3h 9c R1 Clio Thet 58 Ind tel.

TOBIAS, S. (w Etta) farming O 20a T 100a 4h 1c R4 Flint Mt Mor 74.

TODD, BURT (w Estella) farmer O 118a 4h 20c R1 Flushing Clay 9 B tel.

TODD, DELL (w Libbie) (ch Cecil, Owen, Leon, Devere) farmer O 80a 2h 5c R3 Swartz Creek Clay 39 B tel.

Todd, Mrs. Elizabeth farming O 40a R5 Flint Clay 26 B tel.

TODD, FRED (w Millie) (ch George E., Walter E., Frederick J., Elizabeth) farmer O 40a T 40a 4h 14c R5 Flint Clay 26 B tel.

TODD, MYRTIE R5 Flint Clay 26 B tel.

TOLLES, C. S. (w Electa) (ch Harold, Howard, Helen) farming & threshing O 40a 3h 3c R1 Clio Thet 26.

TOLLES, L. G. (w Cora) (ch Clara, Clydie, Genevieve) carpenter A H&L R1 Flint Bur 74.

TOLLES, VERNARD (w Vella) (ch Nina, Carl, Earl, Alvin, Mildred, Gertrude) farming O 40a 2h 1c R1 Clio Thet 26.

TOLMAN, WM. H. (w Nina) farming O 45a 2c R7 Flint Gen 33.

Tombs, Roy (w Mabel) moulder RD Flint Gen 86.

Tomkinson, E. S. (w Anna) (ch Chester, Carrie, Warren, Lloyd, Mary, Flossie, Essie) farmer O 160a 7h 16c R2 Clio Vien 33 Ind tel.

Tomkinson, Walter (w Hattie) farmer O R3 Montrose Mont 17.

TOMLINSON, FRANK S. (w Genevieve) farming part owner 80a 3h 7c R2 Clio Thet 2 Ind tel.

TOMPKINS, B. F. (w Jenet) (ch Leone, Marguerite) farmer & breeder O 185a 6h 35c R6 Flint Bur 20 Ind tel.

COME HERE
M. & S. Electric Co. STORAGE BATTERY ELECTRIC STARTER ELECTRIC TROUBLE Repair Station
AUTO SUPPLY AND ELECTRIC SERVICE STATION
712 S. SAGINAW ST. Phone 1191 FLINT, MICHIGAN

TOOLE, DAVID (w Gleenie) (ch Marie, Cathleen, Robt., Francis, Dorothy, Raymond, Beatrice, Helen) farming O 40a T 40a 4h 14c R2 Mount Morris Mt Mor 26 B tel.

TOOLE, JAS. M. (w Agnes) (ch Bessie) farmer O 60a 2h 6c R2 Mount Morris Mt Mor 26 B tel.

Toole, John farming O 20a T 60a 2h 6c R2 Mount Morris Mt Mor 26 Ind tel.

Toole, Mary R2 Mount Morris Mt Mor 26.

Tooley, Earl (w Flora) farmer O 40a 2h 6c R2 Goodrich Atl 21.

Topham, Lonson H. farmer O 160a 5h 7c R3 Flushing Flus 6 Ind tel.

Topham, Wm. farmer O 160a 5h 7c R3 Flushing Flus 6 Ind tel.

Tophan, Chas. G. (w Cora) (ch Arthur, Carl, Raymond) farming O 80a 2h 6c R3 Flushing Flus 29 Ind tel.

TOPPING, JOHN C. (w Ida B.) (ch Irene, Robert, May) farmer & Barred Rock chickens O 70a 3h 8c R4 Fenton Fen 76 Ind tel.

Torrance, Rodric (ch Edith) farmer O 40a 2h 7c R3 Davison Dav 71.

Torrey, Alvin (w Lizzie) farmer O 180a R1 Flint Flint 47.

Torrey, J. J. (w Annie) (ch Orin, Ralph, Roy, Norman, Ross, Willie) farmer O 200a R2 Otisville For 9 Ind tel.

Torrey, L. H. (w Jeneve) farmer R1 Flint Mun 19.

TORREY, WM. W. (w Jessie) (ch Rosa, Harold, Sterling) farmer 156a 4h 4c R1 Fenton Fen 46 B tel.

TOUT, W. F. (w Ada Iona) (ch Kenneth, Vivian, Florence) supt Buick Six & Ten O 10a 2c R5 Flint Flint 3.

TOWER, JAMES M. (w Ida B.) (ch Edna G., Elsie M.) farmer O 62a 4h 4c R6 Flint Dav 2 Ind tel.

TOWER, WILLIAM R. (w Elsie) farmer O 120a 5h 15c R5 Flint Flint 1 B tel.

Towers, G. A. (w Grace) farmer R6 Flint Dav 2.

Towns, John Thomas (w May) (ch Fred, William Adonnis, Daisy, Pearl, Clara Belle, Charles) farm manager 200a 4h 6c R2 Grand Blanc Grd Blc 44.

TOWNSEND, GILBERT A. (w Anna) mechanic & farming O 3a H&L 1h 1c R6 Flint Bur 53.

Townsend, Wayne Frederick (w Ruth) (ch Helen, Virginia, Marion) farmer T 146a 8h 10c R2 Grand Blanc Atl 32.

Tozer, Elias (w Cora) (ch Charles, Vera) farming O 40a 2h 4c R2 Montrose Mont 72.

TOZER, HUGH (w Hilda) (ch Roy, Bruce) farming T 175a 8h 30c R2 Flushing Flus 21.

Trafford, Chas. (w Hattie) (ch Lauretta, Florence, Erma, Roy, Marion) painter O 1a R2 Mount Morris Mt Mor 22.

Trandt, Crist (w Katie) farmer O 50a 2h 2c R1 Swartz Creek Mun 2.

Traphagen, E. E. (w Minnie) farmer & mgr Linden Creamery O 80a 3h 4c Linden Fen 59 Ind tel.

Traphagen, Roice A. soldier Linden Fen 59 Ind tel.

Traver, Alger (w Hazel) (ch Carol, Vera) farming O 100a 5h 7c R3 Columbiaville For 77 B tel.

Traver, Arthur (w Cornelia) (ch Reba Dell, Glen) farming 4h 10c R3 Columbiaville Rich 19 B tel.

Traver, Chas. H. (w Rosa T.) (ch Helen, Bernard) farming T H&L R2 Mount Morris Vien 93.

Traver, Clayton (w Clara) (ch Veda A., Ilah B., Clayton A.) farming part owner 100a T 120a 5h 4c R1 Otisville For 81 B tel.

Traver, Dayton farmer R1 Otisville For 78 B tel.

TRAVER, J. B. (w Elizabeth) farmer O 80a 3c R1 Otisville For 76 B tel.

TRAVER, J. R. (w Lillian) (ch Harrison, Grant, Florence, Floyd, Thelma) farming O 130a 6h 11c R1 Otisville For 78 B tel.

TRAVER, MILAN (w Mary) farming T 220a 2h 6c R1 Otisville For 78 B tel.

TRAVER, R. B. (w Cornelia) (ch Leota P.) farming O 80a 3h 4c R1 Otisville For 80 B tel.

Bell Phone 3427

Michigan Lumber and Fuel Company

Lumber, Lath, Shingles, Sash, Doors, Mill Work and Fuel

CEMENT and PLASTER *1919 Pine Street, FLINT, MICH.*

TRAVIS, CHAS. W. (w Amelia) farming O 220a 7h 30c R4 Flint Mt Mor 53 B tel.

TRAVIS, REUBEN B. (w Ethel) (ch Howard, Emerson, Charles, Robert) farming T 220a 7h 30c R4 Flint Mt Mor 53 B tel.

Treka, John (ch Jacob, John, Eva, Mary) farmer O 20a 4h 1c R1 Swartz Creek Gain 20.

TRECHA, JACOB (w Rose) (ch Frank, Julia) farmer T 80a 3h 1c R1 Linden Gain 78.

TRECHA, JOHN (w Elizabeth) (ch Joe, Rudolph, Madaline) farmer O 20a 2h 1c R2 Swartz Creek Gain 14.

Triningley, Samuel (w Mary) (ch John L., William, Howard, Vera, Helen, James, Max) farmer O 200a R2 Gaines Arg 40 B tel.

TRININGLEY, W. J. (w Anna L.) (ch Clun) farmer O 40a 3h 3c R2 Linden Fen 38 B tel.

Trollman, Joseph (w Rose) (ch Edith, Marie, Helen, Albert) farmer O 59a 4h 6c R3 Linden Fen 65.

Troop, Warren farmer O 80a 3h 4c R2 Grand Blanc Atl 57.

Troot, Geo. (w Lottie) (ch Wesley, Dort) farmer O 40a 3h 6c R3 Clio Vien 100 Ind tel.

TRSO, GEORGE (w Katie) (ch Jim, Annie) farming T 160a 3h 10c R1 Mount Morris Gen 5.

Trubiro, Frank (w Anna) (ch Henrietta, Anna, Joe) farmer O 10a 1h 1c R1 Swartz Creek Mun 2.

TRUBRO, J. (w Albina) (ch Albina, Frank) farmer O 40a 2h 3c R1 Linden Mun 51.

Tryon, Calvin (w Thressa M.) ret farmer R2 Davison Dav 24.

Tryon, Mrs. Mary M. (ch Anna E.) O H&L R2 Davison Dav 24.

Tucker, Ephraim S. farmer O 190a 4h 4c R3 Clio Vien 74 Ind tel.

Tucker, Ernest A. O 190a 4h 4c R3 Clio Vien 74 Ind tel.

Tucker, Fred (w Lucy) (ch L. J., Marjorie, L. C.) farming O 40a 2h 7c R9 Flint Mt Mor 49.

Tucker, Mrs. Helen O H&L R6 Flint Bur 53.

TUCKER, JAMES (w Nancy) (ch Wynona, Helen) repairman O H&2Lots R9 Flint Gen 58.

TUCKER, JOHN (w Laura) (ch Walter, Duane, Edna) farmer O 80a 3h 12c R2 Flushing Flus 15.

Tucker, Lewis C. (w Betsy E.) (ch Carrie B., Frederick C., George E.) farming O 80a 2c R3 Flint Rich 60.

TUCKER, MARY farmer O 190a 4h 4c R3 Clio Vien 74 Ind tel.

Tuffard, Mary E. farming O 20a R3 Clio Vien 48.

Tugya, Steve (w Elizabeth) (ch Frank, Marguarette) farming T 96a 3h 5c R1 Mount Morris Rich 2.

TULL, LOUIS (w Rosa) (ch Jack) painter O H&L R9 Flint Gen 58.

TUNNINGLEY, THOMAS (w Nellie) (ch Frank, Florence) farmer O 50a 5h 10c R2 Gaines Arg 36 Ind tel.

Tupper, Chas. F. (w Lucy) farmer O 50a R1 Swartz Creek Mun 33 B tel.

Tupper, Clarence (w Mame) farmer T 160a 6h 15c R3 Flushing Flus 30 Ind tel.

Tupper, Della R4 Flint Mt Mor 51.

Tupper, Earl H. (w Katherine) farmer O 82a 3h 6c R2 Linden Arg 38.

Tupper, Edward (w Florence) (ch Matie) farmer T H&L 1c R2 Swartz Creek Gain 12.

Tupper, E. A. (w Clara) farmer O 40a 2h 2c R1 Swartz Creek Mun 21 B tel.

TUPPER, GEO. C. (w May E.) farmer & hay buyer O 120a 2h 2c R8 Flint Flint 61 B & Ind tels.

Tupper, George G. (w Sepha) (ch Laverne, Hazel) carpenter O H&L R1 Swartz Creek Mun 34 B tel.

TUPPER, MRS. GERTRUDE (ch Florence, Floyd, Anna, Lester) O 100a 1h 4c R3 Flushing Flus 9 B tel.

TUPPER, J. W. (w Elma) farmer T 120a 3h 2c R8 Flint Flint 62 B tel.

Tupper, Lavern (w Lucile) farmer T 82a R2 Linden Arg 38.

Tupper, Lester (w Celia) farmer T 80a 2h 5c R1 Flint Flint 69 B tel.

FARMERS can get all kinds of Building Materials and Millwork of

Bell Phone **Flint Lumber Co.** Smith Street Flint, Michigan

Tupper, Loren (w Rose) farmer O 60a 2h 4c R1 Flint Mun 13 B tel.

TUPPER, MASON (w Ella) (ch Bert, Robert) farmer T H&L R2 Gaines Gain 68.

Tupper, R. W. (w Elizabeth) 1 ch farmer O 80a R1 Flint Flint 69 B tel.

Tupper, Wallace (w Etta) farmer O 40a 2h 4c R1 Swartz Creek Mun 36 B tel.

Tupper, Wm. farmer T 50a 3h 4c R1 Swartz Creek Mun 33 B tel.

Tupper, W. D. (w Oleva) farmer O 20a R8 Flint Flint 62.

TURFUS, HOWARD P. (w Nellie E.) (ch Eleanor, Christiana) farming O 72a 1c R7 Flint Gen 32.

TURK, ORANGE (w Grace) (ch Thomas, Mary, Willard, Amanda) farmer O 40a T 55a 4h 2c R1 Flushing Clay 1.

TURKOVES, LEWIS (w Agnes) (ch Maggie, Lewis, Julius) gardening O 23a 2h 3c R7 Flint Gen 62.

Turner, Bert C. (ch Katie, Orabel) farmer O 80a 2h 3c R1 Flushing Clay 16.

Turner, Geo. A. (w Gladys) U S Army R10 Flint Bur 43 Ind tel.

TURNER, JOHN (w Elizabeth) (ch Guy C.) farmer O 170a 6h 20c R3 Flushing Flus 38 B tel.

TURNER, ROBERT (w May) (ch James) farmer O 40a 3h 5c R2 Flint Bur 78 Ind tel.

Turner, Robert S. (w Mae) (ch James) farmer T 40a 3h 8c R2 Flint Grd Blc 7.

TURNER, THOS. J. (w Orpha) (ch Kenneth) farming O 60a 3h 3c R3 Flushing Flus 37 B tel.

TURNER, WILLIAM P. (w Sarah M.) farmer & Buff Orpingtons O 40a 3h 8c R2 Flint Grd Blc 7.

Turner, Wm. P. (w Sarah) farmer O 40a 3h 5c R2 Flint Bur 72 Ind tel.

TURSAK, MATHEW (w Terez) (ch Andrew, Joseph, Elizabeth, Terez, Tony, Frank, Rosie, Beatrice, Velma, Mary) farming O 63a 3h 5c R1 Mount Morris Gen 10.

TYLER, DUANE M. (w Mary C.) (ch Leslie A.) farmer T 78a 3h 8c R1 Grand Blanc Atl 27.

TYLER, FRANK B. (w Bertha) (ch Ethel, Bernice, Frances, Harry) engineer T H&L 2h 2c R3 Grand Blanc Grd Blc 40.

Tyler, Seymour ret farmer O 78a 8c R1 Grand Blanc Atl 27.

Tysdale, W. E. G. (w Nellie) farming part owner 120a 5h 12c Clio Vien Ind tel.

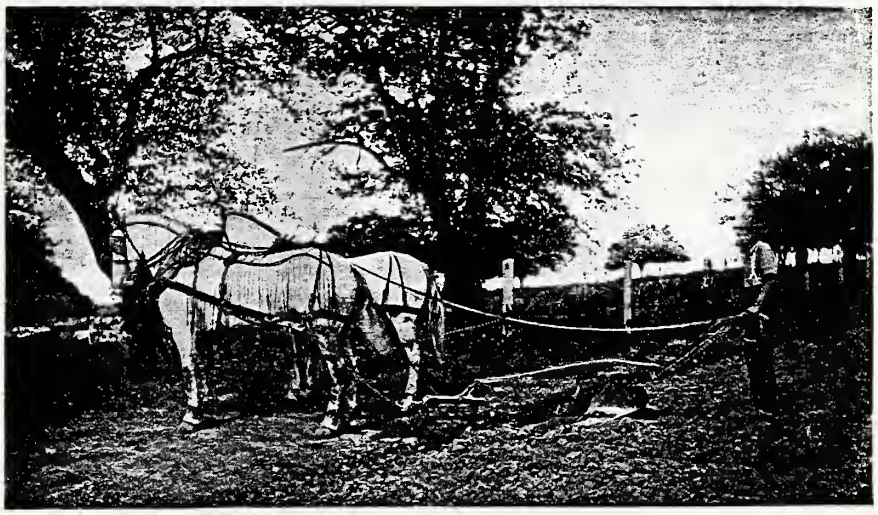

A Fine Plow Team.

Udell, J. C. (w Violet R.) farmer R2 Flint Bur 52.

ULREY, DANIEL (w Sarah M.) (ch Anna M.) farmer T 70a 3h 9c R4 Clio Vien 55.

UNDERHILL, C. W. (w Blanche) (ch Earl M., Carl U., Ralph C.) carpenter & mason O R4 Clio Vien 55 Ind tel.

UNDERHILL, ELMER (w Verna) (ch Archie) carpenter O 1a R1 Clio Vien 59 Ind tel.

Underhill, Fred (w Ella) O 40a R1 Clio Thet 39 Ind tel.

Up De Graff, Monroe (w Minnie) (ch Jennie) farmer O 80a 4h 4c R1 Goodrich Atl 21.

UPDIKE, FRANK (w Ida May) farmer O 80a 3h 8c R1 Grand Blanc Atl 1.

Upper, Edgar (w Margaret) farming O 70a 2h R1 Otisville For 43 B tel.

Upper, Eldon D. (w Grace) (ch Bernard) farmer T 100a 3h 7c RD Grand Blanc Atl 53.

Upper, Harrison (w Myrtle) (ch Paul) operator of coal dock T H&L R7 Flint Gen 53.

UPPER, JOSEPH (w Hattie) farming O 40a 2h 2c R1 Otisville For 50 B tel.

UPPER, MILLARD (w Agnes) (ch Harold, Ardath) farmer O 80a 2h 7c R2 Grand Blanc Atl 52.

UPTEGRAFF, C. A. (w Phebe) (ch Charles, Neil, Neta, Lela, Harold, Howard, Leon, Glen, Delbert) blacksmith O 80a H&L Davison Vil.

UPTEGRAFF, RAY (w Ruth M.) (ch La Verne, Lyle, Eva, Elton, Everet) farmer T 40a 2h 2c R3 Davison Dav 12 Ind tel.

UPTON, ARNOLD H. (w Lois) farming T 120a 4h 3c R1 Mount Morris Gen 11 Ind tel.

UPTON, CHARLES O. (w Frances) (ch Floyd, Arnold) ret O 267a 1h Genesee Gen 19 Ind tel.

UPTON, FLOYD F. (w Estella) farming T 147a 4h 3c R1 Mount Morris Gen 12 Ind tel.

URCH, PEARL NEWTON (w Pearl) (ch Caral N.) farmer T 120a 4h 12c R2 Grand Blanc Atl 33.

URCH, WALTER (w Amabelle) farmer O 20a 4h 4c R3 Davison Dav 26 Ind tel.

UTLEY, CHAS. F. (w Carrie) (ch Mary) farmer R8 Flint Flint 45 B tel.

Utley, Frank (w Adelaid) (ch Neva) farmer O 130a 3h 11c R8 Flint Flint 45 B tel.

Valasek, Tony (w Mary) (ch Joe) farmer T H&L Duffield Gain 31.

VALENTINE, H. C. (w Ethel) (ch Russell, Harold, Marie) farming R2 Mount Morris Mt Mor 24.

VALICEK, JOE (w Mary) farmer O 80a 5h 15c R3 Swartz Creek Clay 51.

VALIQUET, J. (w Maria) farmer O 135a 5h 12c R3 Clio Vien 66 Ind tel.

VALLETT, CHAS. (w Lena) day laborer O ½a R9 Flint Mt Mor 67.

VALLEY, GEO. (w Helena) (ch Joseph) drayman O H&L 2h R9 Flint Mt Mor 67.

Valtenberg, Ray farmer O 80a 4h 6c R1 Grand Blanc Grd Blc 28.

Van Atten, Eldridge R1 Clio Thet 86.

Van Atten, Iva R1 Clio Thet 86.

Van Atten, Leon rural mail carrier R1 Clio Thet 86.

Vanauken, E. B. (w Phebe) (ch Clifford, Nellie) farmer O 140a Lord St Gaines Gain B tel.

Vanauken, Howard (w Anna) (ch Carrie) farmer O 140a 12h 10c R1 Gaines Gain 66 B tel.

VAN AUKEN, L. C. (w Elizabeth) (ch Wilva) farmer O 80a 3h 3c R1 Gaines Gain 64 B & Ind tels.

Van Buskirk, J. M. (w Chloe) farming O 120a 1h 4c R1 Davison Rich 35 B tel.

VANCE, ROBERT A. (w Jeanie) (ch Robert, Graften) farmer O 80a "Owl's Nest" 2h 4c R1 Flushing Clay 2.

VANDEFIFER, ABRAM (w Dora) (ch Dorothy, Marie, Myron, John) re-heating O 15a 1h R7 Flint Gen 59½.

VAN DE WALKER, E. C. (w Margaret M.) (ch Margaret J.) banker O H&L Mount Morris Gen Vil Ind tel.

Van Dyke, Miss Mattie E. R1 Davison Rich 35 B tel.

Van Etten, Duane farmer R1 Clio Thet 86.

VAN HORN, WM. (w Ruth) (ch Levah, Lavern) millwright T 1h Flushing Flus 66.

Van Liew, Guy C. farmer R1 Otisville For 18.

VAN RIPER, FRANK (w Temperence) (ch Mabel, Alta, Andrew, Carl, Roy, Demetries) farmer T 80a 3h 9c R1 Gaines Arg 1.

VAN SCHAICK, CUSTER (w Dama) (ch Jennie, Ernest, Eunice) machinist O H&3Lots 1c R7 Flint Gen 52.

VAN SCHAICK, EMERY (w Rose) (ch E. C., Edith) painter O H&L R1 Flint Bur 71.

Van Schaick, Horace (w Lillian) farming (year hand) T H&L R9 Flint Gen 57.

VAN SLYKE, FRANK farmer O 40a 1h 1c R2 Flint Flint 72.

Van Slyke, Martin (w Lucine) (ch Stella) farmer O 40a 3h 1c R2 Flint Flint 72.

VAN SLYKE, MIX farmer O 40a R2 Flint Flint 72.

VAN SLYKE, WM. (w Edith) (ch Clayton, Francis) farmer O 25a 2h 1c R1 Grand Blanc Bur 85.

VANTIFFLIN, LOUIS E. (w Lola) (ch Laverne, Philena, Kenneth) farmer O 80a 3h R2 Grand Blanc Atl 33.

VANTINE, HARRY (w Thresa) (ch Neva) farmer O 40a 2h 5c R2 Flushing Flus 13.

VANTINE, JAMES (w Helen) (ch Mary, Mona, Gertrude, Graham, Helen) farmer T H&L R4 Flint Flint 8 B tel.

VANTINE, LORIN (w Carrie) (ch Leta, Mildred, Riley) farming O 140a 3h 7c R1 Davison Rich 43.

Vantine, L. R. (w Verna) (ch Glada, Erma) mechanic Davison Vil.

Vantine, Robert soldier R4 Flint Flint 8.

VAN VLEET, JOHN (w Ada) farmer O 134a 2h R3 Clio Vien 86 Ind tel.

Van Wagoner, Edwin (w Edith) (ch Ruth, Rosetta, Sydney, Lyle) farming O 80a 2h 3c R1 Davison Rich 70.

VAN WAGONER, W. A. (w Florence E.) (ch Lavern, Milton, Ella, Zelma) farmer T 160a 4h 10c R6 Flint Dav 30.

Van Wormer, Charles (w Katie) farmer O 100a 3h 7c R2 Durand Gain 59 Ind tel.

VERNON, IRVING (w Elsie) (ch Ivan, Maynard, Faith, Paul, Mary, Wendell, Bruce, Earl, Lulu) farming O 116a 4h 6c Box 37 Brentcreek Flus 6 Ind tel.

Vert, Mrs. Catherine poultry O 160a (heirship) part owner 1h 2c R7 Flint Gen 81.

Vert, Mrs. Martha poultry O 160a (heirship) part owner 1h 2c R7 Flint Gen 81.

VICKERMAN, GEO. (w Ida) (ch Clarence, Vernon, Elizabeth, Carl, Floyd, Leslie)farmer O 115a 4h 12c R3 Clio Vien 80 Ind tel.

Victory, Guy farming R4 Flint Mt Mor 75.

VIERS, JOHN (w Luella) (ch Paul, Nellie, Homer, Chester, Harry, Charles, Kenneth) farmer T 140a 7h 6c R5 Flint Flint 39.

VINCENT, CLAIR N. (w Leona) (ch Gertrude, Clarence, Wilson, Charles, Ina) farmer O 2a 1h R2 Flint Bur 77.

VINCENT, FRED (w Bessie) (ch Merton, Clifford, Dwight) farmer O 60a 3h 6c R1 Linden Gain 51 B tel.

VINCENT, GEO. (w Libbie) farming T 2c R1 Clio Thet 65.

VINCENT, J. H. (w Bertha) (ch William, Ardis) farmer O 100a 4h 4c R1 Linden Gain 69 B tel.

VINCENT, LEO M. (w Ethel) (ch Leone, Basel) farmer T 96a 4h 5c R2 Swartz Creek Gain 11 B tel.

VINCENT, WM. W. (w Agnes) (ch Frances W., Tresa A.) farmer T 186a 3h 6c R1 Fenton Fen 26 B tel.

VINCUREK, ANDREW (w Lena) (ch Frank, Mary)farmer T 80a 3h 6c R3 Swartz Creek Clay 54.

Vinnette, John B. (w Mary A.) farmer O 40a R3 Birch Run Vien 5.

Vixby, Foster D. farmer O 3a R2 Clio Vien 53.

VODDEN, B. F. (w Emma E.) farmer & Durham cattle O I C hogs O 95a 2h 7c R2 Swartz Creek Gain 12 B tel.

Vodden, Martin L. (w Elizabeth) farmer & Durham cattle O I C hogs T 95a 2h 5c R2 Swartz Creek Gain 12 B tel.

VOGELSBURG, ANDREW (w Sarah) (ch Wayne) farmer O 80a 3h 8c R9 Flint Mt Mor 71.

Voight, William (w Neva) farmer (B W Leghorn) O 40a 2h 8c R2 Grand Blanc Atl 59.

VOLZ, JACOB (w Johanna) (ch Walter) farmer O 160a 4h 20c R2 Montrose Mont 45 B tel.

Voorhies, Harry (w Mary) (ch Olive, Zela, Donald, Ruth, Carl) farmer O 80a 2h 7c R2 Byron Arg 29 Ind tel.

Vorse, Sarah (ch Daniel, Howard) farming O 40a 3c R1 Montrose Mont 22.

Vosbinder, Elizabeth O 50a R1 Otisville For 81.

VOSS, WM. (w Helena) (ch Elsie) farming O 40a 2h 4c R1 Clio Thet 39.

VREDENBURG, J. W. (w Ina) furniture & undertaker O 40a 3h 5c Box 145 Montrose Mont 37 B tel. See adv.

Vroman, Chas. farmer O 40a 2h 4c R2 Mount Morris Mt Mor 24.

Vuillemot, Eugene (w Alice) (ch Edmond, Russell, Kenneth) O 6a Maple St Mount Morris Mt Mor 21.

VUNCANON, ERNEST (w Louise) (ch Levis, Paul, Carl, Thadious, Mary, Jessie) P M employee O H&L 2110 North St Flint Gen 86.

VURIK, STEPHEN (w Mary) (ch Helen, Amelia) farmer O 40a 3h 1c R2 Swartz Creek Clay 83.

Wade, A. (w Emma S.) farming O 30a R1 Montrose Mont 37.

WADE, HERBERT F. (w Gertrude) farming O 60a 3h 11c R2 Montrose Mont 52 B tel.

WADE, ROBERT E. (w Florence B.) (ch Willie E., Bert S., Ross C., Lena B.) farming O 41½a 3h 4c R1 Mount Morris Gen 14.

Wade, Ross C. U S soldier R1 Mount Morris Gen 14.

WADE, WILLIE E. (w Nioma) farming (day work) T H&L R1 Mount Morris Thet 83.

Wadley, Frank (w Eucine) farmer O 80a 3h 4c R1 Fenton Fen 57 B tel.

Wadley, William N. H. (w Jean) (ch Ralph, Jerome) farmer O 180a 6h 4c R2 Byron Arg 59 B tel.

WAGNER, ALTON C. (w Eva) farming O 80a 2h 4c R3 Flint Rich 60.

WAGNER, ROY S. (w Arvilla S.) (ch Howard K., Glen S., Dorothy M.) farming O 92a 5h 8c R3 Flint Rich 60 B tel.

Wagner, Sanford (w Grace E.) (ch Roy S., Alton C., Grace E.) farming O 160a 5h 5c R1 Davison Rich 55 B tel.

WALDER, GEORGE (w Ethel) (ch Georgia H., Louis, Ernest) farmer O 20a 2h 1c R1 Linden Fen 36.

WADSWORTH, F. H. (w Edith) (ch Mary, Ruth, Oscar, Ethel, Ralph) farm employee T H&L 1h 1c R2 Clio Vien 26.

WADSWORTH, JOE (w Carrie) (ch Doris, Dorothy, Chester, Hugh, Thomas) Buick employee O ½a R4 Clio Vien 55 & 66.

WADSWORTH, WILLIAM S. (w Ethel) (ch Gerald J.) farming T H&L R1 Grand Blanc Atl 30.

WAGER, ALFRED (w Mary) farmer O 40a "Roselawn Farm" 4h 7c R1 Flushing Clay 6 B tel.

Wager, Rawson (w Mabel) (ch Russell, Howard, Mary, Adelaide, Nellie, Sabra) farming O 197a 4h 10c R1 Mount Morris Gen 9 B tel.

WAGNER, CHAS. E. (w Luna A.) (ch Minnie A., Nettie P.) farmer O 20a 2h 2c R1 Davison Rich 76 Ind tel.

Wagner, C. (w Sophia) farmer O 70a Davison Vil.

Wagner, Frank (w Louise) (ch Clarence) farmer T 70a 3h 11c R1 Davison Dav 10 Ind tel.

WAGNER, GEO. C. (w Dora B.) (ch Russell, Eva) farmer O 80a 4h 6c R1 Davison Dav 11 Ind tel.

WAGNER, JACOB S. (w Caroline) ret farmer O H&L R2 Flint Bur 46 Ind tel.

WAGNER, JOHN (w Paulin) (ch Frank, Rose, Lizzie, John) farmer O 80a 3h 6h R2 Montrose Mont 72.

Wagoner, Isaac J. (w Mary) (ch Lucy, Jessie, Amos, Frances, Jacob, Catherine, Bettie) farming T 180a 1c R3 Flint Gen 44.

Waite, Geo. R4 Clio Thet 11 Ind tel.

Waite, James E. farm hand R3 Hally Grd Blc 61.

Waite, Mrs. Mary farming O 40a 1h R3 Clio Vien 92 B tel.

Wakeman, Charles H. (w Bertha) (ch Clifford, Beatrice, Claude, Charles, Howard) farming T 67a 2h 5c R1 Mount Morris Gen 6.

Walch, Margaret R2 Lennon Clay 91.

WALCH, MICHAEL farmer O 60a 3h 3c R2 Lennon Clay 91.

WALKER, CHARLES H. (w Beryl) (ch Ralph G., Robert J.) farming O 50a 3h 3c R3 Flint Gen 48.

Walker, Clare Lee (w Josephine) (ch Edsel Clare) farmer O 127a 4h 6c R1 Grand Blanc Grd Blc 17.

WALKER, FRAZIER (w Mabel) farming O 120a 3h 12c R2 Montrose Mont 81.

WALKER, FRED L. (w Mary) (ch Wyman, Lyman, Helen, Fred) farming O 70a 4h 6c R3 Flushing Flus 9.

WALKER, HARLEY farmer O 40a 2h R3 Clio Vien 74.

WALKER, HERBERT W. (w Delpha) (ch Harn) ret farmer O 70a 20c Davis St Grand Blanc Grd Blc.

Walker, Joseph (ch Floyd) farming T H&L 1h R2 Flushing Mt Mor 54.

Walker, Julia R2 Flushing Flus 20.

WALKER, WM. E. (w Nola J.) painter O H&2Lots R9 Flint Gen 86.

Wallace, Geo. (w Grace) (ch Ford, Noratha, Vaughn, Clifford, Winnona, Beryl, Phillis) millwright T H&L R1 Linden Mun 51.

WALSH, WM. C. (w Lucy A.) (ch William) inspector Dort Factory O H&L RD Flint Gen 58.

WALTER, ARTHUR (w Effie) (c Ruth, Donald) farmer O 120a 8h 12c R2 Grand Blanc Atl 33.

Walter, Benjamin (w Harriet) (ch Claude) thresher & farmer O 160a R2 Grand Blanc Atl 33.

Walter, Clarence (w Elizabeth), drop forgeman O H&2Lots R9 Flint Gen 86.

WALTER, CLARENCE G. (w Etta) (ch Charles, Ruby, Benjamin) farmer T 80a 6h 4c R2 Grand Blanc Atl 33.

WALTER, C. K. (w Maud) motor inspector O H&L R9 Flint Mt Mor 67.

WALTER, ELMER BENJAMIN (w Mary) (ch Mildred, Glenn) farmer T 120a 4h 5c R2 Grand Blanc Atl 33.

Walter, Henry C. (w Gladys) (ch Norman) drop forgeman O H&2Lots R9 Flint Gen 86.

Walterhouse, Chas. (w Rose) (ch Caroline) farmer O 22a 2h 1c R2 Davison Dav 24 Ind tel.

WALTERHOUSE, J. H. (w Mary E.) (ch Floyd J.) junk dealer O H&L Lapier St. Davison Dav Vil Ind tel. See adv.

Walterhouse, Wm. (w Mary M.) (ch Ethel, William, Minnie) farmer O 120a 5h 7c R2 Davison Dav 24.

WALTMIRE, J. C. (w Nellie) (ch Marion, Lola, Helen) O 160a 6h 15c R1 Mount Morris Thet 83 Ind tel.

Walworth, Amos (w Esther) (ch Fannie) farmer T 45a 3h 2c R2 Swartz Creek Gain 3.

Warboys, Richard (w Mary) farming O 45a 2h 2c R4 Clio Thet 46.

WARBY, JOHN (w Grace) (ch Mert, Ray, Abbie, Sylvia) farming O 80a 7h 10c R1 Mount Morris Thet 82.

WARD, WM. (w Cora) (ch Beatrice, Earl, Ernest, Geraldine, Carl) farmer T H&L R1 Linden Gain 47.

WAREN, JACOB (w May) farmer T H&L R3 Grand Blanc Mun 38 B tel.

Warner, Chas. H. (w Eva) (ch Edna) farmer O 20a 2h 1c R2 Davison Dav 24.

WARNER, C. K. (w Jennie) (ch Cyrus D., C. K. Crapser) farmer O 220a 12h 22c R10 Flint Bur 58 Ind tel.

Warner, Elmer K. (w Florence) (ch Alva, Etta) factory employee O 2½a R2 Clio Vien 54.

Warner, J. W. (w Sabrina) (ch Lloyd, Mable, Iva, Dale, Earl, Pearl) farmer & Highway Commissioner O 100a 4h 11c R2 Otisville For 41 Ind tel.

Warner, Mrs. M. O. R10 Flint Bur 58.

WARREN, CHARLES (w Angeline) (ch Ronald, Reabell) farming T H&L R1 Mount Morris Rich 32 B tel.

WARREN, FRANK J. (w Anna) (ch Pearl, Bertha, William, Helen) farmer T 132a 6h 25c R10 Flint Bur 59 Ind tel.

Warren, Genevieve R1 Otisville For 72 Ind tel.

WARRINGTON, C. (w Pearl) Buick employee O H&L 1h R9 Flint Mt Mor 67.

WASISEK, JOE (w Effie) (ch Joe, Henry, Kate) farmer O 47a 2h 2c R1 Flushing Flus 76.

Waterous, Ed. (w Earnestine) (ch Emma, Edward, Woodrow) farmer O 25a 2h 2c R1 Swartz Creek Mun 36 B tel.

WATERS, JOHN P. (w Netanis) (ch John H., Crystal) American R W Express Co. O H&L R9 Flint Mt Mor 67.

Waters, Joseph (w Martha) farming O 10a 1h 1c R1 Montrose Mont 36.

WATKINS, FRANK (w Mina) (ch Wizel) farmer T H&L R4 Flint Flint 9.

WATKINS, HERMAN (w Esther) (ch Charles) farming O 10a 2h 1c R1 Clio Gen 9.

WATSON, GEORGE (ch Theodore L.) farmer O 80a 3h 2c R3 Grand Blanc Grd Blc 58½.

Watson, Herbert (w Mary) (ch Corliss, Russell, Samuel) farmer O 170a 8h 25c R3 Davison Atl 19.

Watts, Frank R. farmer O 120a 1h R1 Gaines Gain 67.

Wauwle, Chas. (w Elizabeth) farming O 100a 3h 5c R2 Flushing Flus 48.

Way, Alice R3 Flushing Flus 63 B tel.

WAY, ALMON B. (w Elizabeth) (ch James, Alma) farmer T 118a 1h 5c R1 Flushing Clay 9.

Way, Byron, (w Alice) farming O 80a 3h 7c Brentcreek Flus 6 Ind tel.

Way, C. F. railroad employee R3 Flushing Flus 63 B tel.

WAY, HARVEY (w Blanche) (ch Howard) farming O 75a 3h 10c R3 Flushing Flus 5.

Way, S. A. (w Nellie) farming O 20a 1h Montrose Mont 37.

Way, W. H. (w Mabelle) (ch Frances, Clarence, Mildred, George, Marjorie) farmer T 155a 8h 17c R2 Flint Bur 81.

Weage, Paul D. (w Hazel) (ch Kenneth, Paul, Jr.) grain elevator T H&L Box 498 Mount Morris Mt Mor 21.

WEAVER, BERNARD S. (w Maud) (ch Alice, Inez, Marion, Lois, Judson, Emery) farming R2 Mount Morris Mt Mor 26 B tel.

WEAVER, C. E. (w Ella) (ch Adeline) teamster O H&L 10h Davison Dav 25.

Webber, Edwin S. (w Hattie) farmer O 58a 4h 9c R2 Flint Bur 78 Ind tel.

Webber, John (w Elizabeth) (ch Anson, La Verne) ret O 40a 2h 2c R2 Davison Rich 28.

WEBBER, OTTO gardener O 5a 1h R2 Flint Bur 46.

WEDGE, GILES (w Emma M.) (ch John, Laura) farmer O 10a 2h 2c R10 Flint Bur 37½.

WELKS, FRANK (w Fannie) (ch Charlotte, Ruth) farmer T 134a 3h 5c R5 Flint Flint 34 B tel.

WEIDMAN, ARTHUR (w Dolly) farmer O 40a T 30a 4h 20c R2 Grand Blanc Grd Blc 65.

WEIR, GORDON (w Jessie) (ch Arlene) farmer T 80a 3h 5c R2 Clio Vien 12.

Weir, Maynard farmer R2 Clio Vien 12.

Weiss, Gilbert R1 Clio Thet 86 Ind tel.

WELCH, AZEL (w Olive G.) (ch Clifford A.) farming O 65a 2h 8c R2 Otisville For 85 Ind tel.

Welch, A. (w Edith) (ch Olive, Azel, Leonard, Edith) farmer T H&L R2 Flint Bur 73.

Welch, Carlos J. W. (w Hattie) (ch Paul) farming O 40a 2h 3c R1 Davison Rich 80.

WELCH, ELI H. farming T 172a 5c 12c R1 Montrose Mont 35.

Welch Francis R2 Otisville Rich 9 B tel.

WELCH, GEO. W. (w Margaret E.) farmer & stock & poultry buyer O 40a 2h 2c R2 Otisville Rich 9 B tel.

Welch, Howard R2 Otisville Rich 9 B tel.

WELCH, ROY (w Thursa) (ch Harold, Gertrude) farmer T H&L R2 Linden Fen 19.

WELCH, WORTH (w Alice) (ch Naomi, Wesley, Irma) farming T 187a 3h 7c R2 Davison Dav 6.

WELSH, J. ALLEN (w Marion G.) (ch Helen Rachel, Url Landon, Robert McKay) car inspector O H&L R1 Grand Blanc Grd Blc 31.

WELCOME, FRED (w Anna) (ch Etta, Freddy, Edna, Annabell, Kenneth) wheel assembler O 5Lots 1h 2c R9 Flint Mt Mor 67.

WENNER, A. B. farmer O 40a 1h 1c R2 Flushing Mont 79.

Wer, Wm. (w Mara) (ch Virginia) factory employee R9 Flint Mt Mor 71.

WESENECK, AUGUST (w Bertha) farmer O 30a 2h R2 Lennon Clay 37 Ind tel.

Wessinger, Geo. (w Etoile) (ch Gale) contractor O H&L Davison Vil.

WEST, ARTHUR (w Mabel) (ch Clare, Kolla, Donna) farmer T H&L R2 Flushing Flus 70 B tel.

WEST, MRS. C. E. pure bred Rock & Leghorn chickens R2 Linden Fen 62 Ind tel.

WEST, DELBERT (w Mabel) (ch Harold, Sennet, Robert) farmer White Log O 48a T 30a 2h 7c R1 Goodrich Atl 36.

West, Earl (w Blanch) farmer O 40a R2 Lennon Clay 36 Ind tel.

WEST, HARRY (w Annie) (ch Barbara, Mandy, Grace, Hazel, Lillian, Alston) farmer O 120a 5h 19c R2 Clio Vien 33.

WEST, J. F. (w Jane) farmer & Durham cattle O 120a "Lawndale Farm" 9h 15c R2 Lennon Clay 36 Ind tel.

WEST, LESTER (w Frances) (ch Dorothy E.) farmer T 120a 5h 9c R1 Flushing Clay 15.

WEST, MANNASEH (w Ellen M.) (ch Earl T., Nelson J., Lorn E., Pearl A.) farming O 80a 6h 9c R2 Clio Vien 42 Ind tel.

Western, Silas (w Ada) (ch Mildred, Iva, Fern) farmer O 70a 3h 4c R5 Flint Clay 18 B tel.

Westfall, Henry (w Hazel) (ch James, Ward) farming T 165a 4h 14c RD Montrose Mont 42 B tel.

Westfall, Herbert (w Mina) (ch Mildred, Willie) farming T 40a 2h 4c R2 Montrose Mont 72 B tel.

Westfall, Joseph (w Lena) (ch Florence, Murvel) farmer O 40a 2h 4c R2 Montrose Mont 52 B tel.

Westfall, Wm. (w Mary) farmer O 160a 3h 14c R1 Montrose Mont 42 B tel.

WESTOVER, W. W. (w Dora) (ch Vera) farmer T 96a 5h farmer R1 Grand Blanc Bur 88 Ind tel.

WETHERWAX, JAMES (w Anna) (ch Loyd) farming O 40a 2h 3c R2 Davison Rich 40.

WHALEN, ERNEST (w Mary) (ch Lewis) farmer T 120a 3h 3c R1 Gaines Gain 67.

Whaley, Dayton (w Lucy) (ch Elmer, Luella) farming O 160a 2h 3c R3 Clio Vien 73.

Whaley, Edward farmer R3 Clio Vien 73.

WHALEY, LESLIE (w Hattie) (ch Howard, Ruth) farming O 40a 2h 2c R1 Clio Tet 88.

Whaley, Zachariah (w Maud) (ch Ruth, Francies, Daniel, Zachariah) farmer O 120a 4h 4c R3 Clio Vien 85.

Wheeler, Arthur (w Trudie) (ch Dana, Le Roy, Nina, Harry, Ruth, Lewis) machinist O H&2Lots RD Flint Gen 86.

WHEELER, CYRENOUS J. farmer T 55a 1h R2 Durand Gain 59.

Wheeler, Herman (w Flossie) (ch Gerald) farmer T 142a 2h 10c R2 Flushing Flus 40 B tel.

WHEELER, MACK E. (w Nora) (ch Ernest, Delmer, Mackie, Leona, Bertha, Charles) farming T 172a 5h 12c R1 Montrose Mont 35.

WHEELER, MELVIN W. (w Ella) (ch Gordon M., Mildred O., Thelma B.) farmer T 130a 3h 3c R1 Gaines Gain 60.

Wheeler, Merrimond (w Marinda) farmer O 55a 1h 3c R2 Durand Gain 59.

WHEELOCK, WM. (w Bernice) (ch Lois) farming T 40a 2h 3c R1 Mount Morris For 65 Ind tel.

WHETHAM, NELSON H. (w Bessie G.) (ch Harold K., Howard N., Alice B.) farmer & breeder O 50a 2h 10c R1 Flushing Flus 76 B tel.

Wheton, William H. (w Lina) (ch Rita, Abba G.) farmer O 10a 1h 1c R1 Grand Blanc Grd Blc 31.

WHIPPLE, BEN A. (w Lottie) (ch Edward, Vera, Mildred, Charles) Mich Mutual Life Ins O 12a 1c R7 Flint Mt Mor 47 B tel.

WHIPPLE, CLAY (w Hazel N.) (ch Marie, Lawrence) genl mdse O H&L Davison Dav Vil.

WHIPPLE, H. A. (w Lydia A.) farmer & Holstein cattle O 80a 3h 8c R4 Fenton Fen 72 Ind tel.

WHITAKER, GEORGE W. (w Nettie E.) farmer O 175a 4h 10c Linden Fen 67 Ind tel.

White, A. D. farmer T H&L R3 Grand Blanc Grd Blc 54.

WHITE, DEL (w Candis) (ch Alice, Charles) farming T H&L R4 Clio Vien 57.

WHITE, EUGENE E. (w Sarah) (ch Ada, Harry, Maurice) farmer T 166a 4h 23c R5 Flint Flint 18 B tel.

White, Harold (w Elva) T 9½a R1 Linden Fen 36.

WHITE, HERBERT A. (w Ada) (ch George, Raymond) farming O 40a 3h 4c R4 Flint Mt Mor 60 B tel.

WHITE, LESTER B. (w Ella) (ch Don, Deward) farmer O 92½a 5h 13c R1 Linden Fen 36.

WHITE, MARK (w Lois) (ch Margie, Gerald, Donovon) farmer O 136a 5h 7c R3 Grand Blanc Mun 38 B tel.

White, W. J. (w Mattie G.) farmer O 8a R1 Flint Mun 18.

WHITEHEAD, HALSIE (w Isabelle) (ch Beatrice) farmer O 120a 6h 5c R2 Gaines Arg 38 B tel.

WHITEHEAD, WILLIAM (w Martha) farmer T H&L 1h R5 Flint 1.

Whiteman, G. F. Buick employee O H&L R7 Flint Gen 58.

Whitlock, O. K. (w Josephine) farmer O 100a 2h 6c R3 Clio Vien 69 Ind tel.

WHITMAN, CHAS. F. (w Lois) (ch Wayne, Anna Irene) machinist O H&L R1 Flint Flint 49.

Whitman, Chas. L. (w Jennie) (ch Helen M.) farmer O 90a R1 Fenton Fen 22 B tel.

WHITMAN, GUY (w Rhoda) (ch Maynard, Paul) farming T 160a 3h 8c R4 Clio Thet 25.

WHITMAN, G. S. (Rosamond) farmer O 40a 2h 3c R1 Clio Thet 26.

WHITMAN, LEE (w Nellie) (ch Julia, Zaida, Ethel, William, Ernest) road repairman O H&L 2h R4 Clio Vien 54 Ind tel.

Whitman, Lewis (w Elta) (ch Clare, Fern, Pearl) farmer T 160a R3 Linden Mun 58 B tel.

WHITMAN, WARD (w Florence) farming O 120a 3h 8c R2 Otisville Thet 21.

Whitmore, Francis (w Sophia) farmer O 80a 1h 1c R2 Swartz Creek Gain 28.

WHITNEY, MRS. ABBY (ch George) farmer O 140a 4h 6c R2 Gaines Arg 14 B tel.

WHITNEY, MRS. MINNIE (ch Homer, Charles, Mildred, Francis, Muriel) farmer O 80a 4h 6c R2 Swartz Creek Gain 26 B tel.

Whittier, L. M. (w Anna) (ch Floyd H.) farmer T 75a 3h 10c R6 Flint Bur 10.

Wicker, Ives R2 Otisville For 59.

Wickham, Alfred (w Frances) (ch Kenneth, Irwin, Beatrice) farmer O 50a 2h 3c R3 Swartz Creek Clay 73 B tel.

Wickham, Ethelyn R1 Gaines Gain 58.

WICKHAM, FRANK L. (w Jennie H.) (ch Grant, Perry, Hollis, Perry, Martha, Clark L.) farmer & mason O 80a 4h 6c R2 Lennon Clay 63 Ind tel.

Wickham, Herbert E. farmer O 140a 5h 8c R3 Flushing Flus 2 B & Ind tels.

Wickham, Leon R. (w Edith) farming O 140a 5h 8c R3 Flushing Flus 2 B & Ind tels.

Wickham, L. D. (w Stella) (ch Fay, Lorenzo, Gertrude, Clarence, Evelyn) farmer O 40a 2h 3c R2 Lennon Clay 37 Ind tel.

WIECOREK, JOHN (w Frances) (ch Wacorth, Zophia, John, Zhacumb) farming T 74a 4h 2c R1 Mount Morris Gen 6.

WIGGINS, FRANK L. (w Minnie) farmer O 90a 4h 12c R1 Fenton Fen 24 B tel.

WIGGINS, WM. P. (w Lillie) (ch Frank, Clarance, John, Earl, Herburt, Alice) farmer O 100a 3h 5c R3 Grand Blanc Mun 41 B tel.

Wilber, Mrs. A. M. R1 Clio Thet 55 Ind tel.

WILBER, CHARLES A. (w Ruth) (ch Norris W., Naomi A., Elgin Clyde, Horace Wayne) R F D carrier O 44a 2h 1c R3 Flint Gen 69 B tel.

Wilber, F. J. (w Winnie) (ch Louisa) farmer & cattle breeder O 200a 4h 20c R4 Clio Thet 54 Ind tel.

WILBUR, ARTHUR (w Tressa) (ch Vera Smith) farmer & Holstein & Durham cattle O 100a 4h 15c R2 Lennon Clay 63 Ind tel.

Wilbur, Walter farm hand R3 Davison Atl 13.

WILCOX, ARTHUR L. (w Effie A.) (ch Cary M., Ward W.) farmer O 117a 2h 20c R2 Grand Blanc Grd Blc 64.

WILCOX, CHARLES B. (w Laura) (ch Ophelia, Leslie, Alvah, Basil, Willis, Ermina) farming O 15a 1h R1 Mount Morris Rich 31.

Wilcox, Chester R. (w Rhoda) (ch Roy H., Lilah V., Lewis R.) farmer & carpenter R1 Grand Blanc Grd Blc 20.

Wilcox, E. H. (w Sarah J.) (ch Allen, Robert) pastor M. E. Church T H&L Swartz Creek Clay Morrish Rd B tel.

Wilcox, Floyd (w Grace) (ch Ralph) farming R3 Clio Vien 97.

WILCOX, FRANK (w Alma) (ch Helen, Preston, Bernice) mason O 1a R1 Clio Vien 64.

WILCOX, HENRY (w Mary) (ch George) farming T 200a 4h 4c R2 Flushing Mt Mor 53.

WILCOX, ROBT. C. (w Maud) farming O 30a 2h 1c Box 35 Montrose Mont 38.

Wilcox, Russell C. (w Blanche) (ch Clara Jane) farmer O 122a 3h 11c R2 Grand Blanc Grd Blc 64.

WILCOX, WALTER (w Flora) farming O 5a R1 Clio Vien 64 Ind tel.

WILDFONG, FRANK (w Ella) (ch Douglas, Reginald, Harold) farming O 57a 4h 5c R1 Mount Morris Gen 12 Ind tel.

Wildfong, Fred (w Jennie) (ch Carlan, Paul) farming O 82a 4h 8c R2 Clio Thet 8 Ind tel.

Wildfong, Hugh (w Janie) (ch Vera, Louise) farmer T H&L 1c R3 Clio Vien 92.

Wildfong, Louis (w May) farming R2 Clio Vien 24.

Wildman, Frank P. (w Marion) (ch Charles) banker O 5a R2 Flint Bur 45 Ind tel.

WILDMAN, GEO. L. (w Hannah) teamster O H&L 2h 1c R6 Flint Bur 27 Ind tel.

Wildman, Joseph A. (w Dora) (ch Alpha, Leland, Paul, Elda) city employee O H&5Lots R7 Flint Gen 84.

WILES, FRANK R. (w Ola)(ch Raymond, Ila May) farmer T H&L 1h R2 Linden Arg 51.

Wiley, David farmer bds R2 Linden Arg 78.

WILFORD, JOHN W. (w Elizabeth May) (ch Thomas James) gardening O 17a 1h 2c Rogersville Gen 15.

WILKERSON, R. G. (w Josephine) farmer & carpenter O 4a R5 Flint Flint 19 B tel.

Wilkinson, E. N. (w May) (ch E. J. Jennie M., Emily, Carrie) watchman O H&L R5 Flint Flint 33.

WILKINSON, GEORGE (w Jennie) (ch Lloyd, Raymond, Merl) farmer T 77a 2h 4c R1 Flint Flint 56.

WILLARD, MRS. EDITH Buff Orpington & White Leghorn chickens O 60a R2 Linden Fen 64 Ind tel.

WILLET, JOHN (w Winifred) (ch Thelma, Hazel, Audrey, Richard, Melvin, Blanche, Dorothy) mason & farmer O 25a 3h 2c R2 Flint Bur 72.

Willey, John (w Bessie) farming O 80a 6h 5c R1 Otisville Rich 14 B tel.

WILLIAMS, A. A. (w Hattie) carpenter O 2a H&L Clio Vien.

Williams, Churchill R2 Mount Morris Thet 67 Ind tel.

WILLIAMS, MRS. DELIA (ch Silvia, Birchard) farming O 155a 6h 7c R1 Gaines Arg 27 B tel.

WILLIAMS, D. S. (w Etta) (ch Dortha, Mabel, Otis) farmer O 80a 4h 4c R1 Swartz Creek Mun 23 B tel.

WILLIAMS, ERNEST farming & fur buyer O H&L Genesee Gen 18.

Williams, Fay farmer O 40a R2 Otisville For 35.

Williams, H. P. (w Bertha) (ch Preston, Harold) service engineer O 1a H&L R2 Flint Bur 43 Ind tel.

Williams, James (w Ora) farmer 1h R4 Clio Thet 35.

WILLIAMS, JOHN H. (w Caroline) (ch Carl L., Walter, Elmer, Hazel, Alvah, Fremant, Johnie, Howard, Lillian, Helen) farmer T 300a 4h 8c R2 Flint Grd Blc 7.

WILLIAMS, LEON A. (w E. Belle) (ch Evelyn Pauline) farming T 100a 2h 10c R2 Otisville For 88 Ind tel.

Williams, William H. (w Olive) (ch Ruth Crapser) farmer O 118a 4h 7c R1 Grand Blanc Atl 31.

WILLIE, FRANK (w Alice) (ch Ruth) farmer part owner 198a 11h 13c R1 Flushing Clay 9 B tel.

Willie, John (w Hattie) farmer part owner 198a 11h 13c R1 Flushing Clay B tel.

Willie, Rubert (w Retta) farmer part owner 198a 11h 13c R1 Flushing Clay 9 B tel.

Willis, Salen (w Mabel) (ch Elmer, Frankie, Mildred, Ray Grace) farm hand 1c R1 Grand Blanc Grd Blc 26.

WILLISTON, WM. B. (w Maria H.) (ch Vernon O. farmer O 80a 4h 5c R2 Montrose Mont 44.

Wilson, Boyd farm hand R1 Mount Morris Gen 5 B tel.

Wilson, Chas. (w Virginia) (ch Melvin) farming O 85a 3h 10c R3 Flushing Flus 52 B tel.

WILSON, CLARENCE (w Susie) farming O 71a 2h 4c R1 Montrose Mont 27 & 40.

Wilson, Ed (w Jennie) farmer O 80a 3h 7c R3 Clio Vien 38 Ind tel.

Wilson, Fred (w Minnie) (ch Bernice E., Bertha W., George F.)farming O 80a 2h R3 Flushing Flus 29 Ind tel.

Wilson, Geo. (w Armelia) farming O 20a 2c R3 Flushing Flus 52.

Wilson, Geo. (w Minnie) (ch Irving, Bernice, Florence, Ruth) farmer O 160a 4h 6c R1 Montrose Mont 31 B tel.

WILSON, JAY T. (w Edna) (ch Hazel, O. D.) farming T 185a 7h 3c R1 Mt Morris Gen 5 B tel.

WILSON, JOHN E. (w Mary) (ch Eber, Edmond, Ira, Emma, Lena) farmer T H&L R3 Swartz Creek Clay 50.

Wilson, Martin T. farmer O 160a 7h 29c R1 Grand Blanc Atl 31.

Wilson, Mary E. housework R1 Grand Blanc Atl 31.

Wilson, Ross (w Bessie) (ch Percy, Rosanna, Frederick) machinist O H&L R2 Flint Bur 46.

WILSON, R. N. farmer & real estate dealer T 80a 3h 13c R1 Clio Thet 27 Ind tel.

Wilson, Wesley G. (w Nellie) (ch Raymond, Glenn, Edith, Ruth, Evelyn, Alma, Marion) farmer O 40a 2h 2c R1 Fenton Fen 12 B tel.

Wiltse, Duane S. (w Hazle) farmer R4 Clio Thet 45 Ind tel.

Wiltse, Fred C. (w Bertha) farmer R4 Clio Thet 45 Ind tel.

WILTSE, GEO. P. (w Nettie) farming O 165a 4h 17c R4 Clio Thet 45 Ind tel.

Winchell, Chauncey (w Margaret) farming 2h 3c R3 Culumbiaville For 79 B tel.

Winchell, J. W. (w Sarah M.) (ch Arthur) farming O 15a 2h 2c R1 Otisville For 75.

Winchell, Melvina (w Sarah) (ch Adrian) farmer & carpenter O 40a 2h 6c R1 Otisville For 46 B tel.

Winchell, Wesley farming T 61a 2h 1c R1 Otisville For 82.

WINCHELL, WM. (w Gertrude) (ch Margaret) farming R3 Clio Vien 97 Ind tel.

WINER, HIRAM (w Lenora) (ch Erwin, Ione, Bernard) farmer T H&L R8 Flint Flint 46.

WING, D. A. (w Phoebe) farmer O 40a 2h 4c R3 Clio Vien 48 Ind tel.

Winget, Lydia R3 Linden Mun 70 B tel.

Winget, M. H. (w Jessie) (ch Irven, Thomas J.) farmer O 190a 5h 9c R3 Linden Mun 70 B tel.

WIRICK, IRA (w Elizabeth) (ch Vivian, Stanley, Grandville, Leslie) carpenter O H&L R9 Flint Gen 86.

WISE, BENJAMIN (w Eva) carpenter T 60a 1h R2 Linden Fent 62.

Wise, Leroy E. (w Julia M.) (ch Leroy E., Frances M.) R2 Davison Rich 12 B tel.

Wismer, Frank (w Minnie) O 80a 3h 6c R2 Mount Morris Mt Mor 94.

Wisner, Mrs. Jennie R1 Millington Thet 17 Ind tel.

Wisner, John farmer O 55a 2h 3c R1 Millington Thet 17 Ind tel.

Wisner, Leslie (w Sarah) (ch William, Edward, Helen) farming O 241a 6h 30c R3 Flushing Flush 27 B tel.

WITHEY, FRANK farmer bds R2 Flushing Flus 50.

WITHEY, GEORGE H. (w Sarah) (ch Willard, Jesse, Gertrude, Myron, Ruby, Le Roy) farmer T 230a 5h 15c R1 Goodrich Atl 42.

Withey, Wilbur farmer T 230a 5h 15c R1 Goodrich Atl 42.

WITHEY, W. W. (w Cora) (ch Ray C.) carpenter O H&L Davison Vil.

WOLCOTT, ERNEST J. (w Cora) (ch Ruth V., Leonard C.) farming part owner 102a part owner 3h 4c R2 Davison Rich 27.

Wolcott, Gay D. part owner 102a part owner 3h 4c R2 Davison Rich 27.

Wolcott, Robt. (w Mabel) (ch Francis, Paul, Marchie, Kathleen, Virginia, Irene) farming O 200a 6h 35c R2 Mount Morris Mt Mor 41 B tel.

Woletz, John L. (ch Ivola, Robert) farmer R2 Flushing Flus 17.

WOLF, FRED (w Nancy) (ch Louise, Almeta, Alberta, Lloyd, William) gardener O 3a Box 194 Flushing Flus 64½ B tel.

Wolfe, Victor (w Esther) (ch Victor, Jr., Helen) farmer O 120a 4h 11c R3 Linden Fen 30 B tel.

Wolfin, M. H. (w Sarah) (ch Evert) farmer & Durham cattle O 120a 5h 10c Gaines Arg 3 Ind tel.

Wood, Austin (w Nora) (ch Leslie, Algie, Avis) farming O 80a 3h 3c R3 Flushing Flus 36 B tel.

WOOD, A. B. (w Rosella E.) (ch John W.) T 80a 5h 12c R3 Flushing Flus 2 B & Ind tels.

Wood, Chas. H. (w Sarah A.) farmer O 60a 3h 4c R3 Flushing Flus 54 B tel.

Wood, Clarence (w Eva M.) farmer T H&L R2 Mount Morris Vien 96.

Wood, C. H. (w Lethia) (ch Le Roy, Eleanor) farmer T H&L Davison Dav 25.

WOOD, ELTON (w Nellie) (ch Waynard) farming T 80a 3h 3c R3 Flushing Flus 53 B tel.

WOOD, EZA (w Olive) (ch Fern A.) laborer O H&L R2 Flint Grd Blc 6.

Wood, E. (w Elizabeth) farming 1c R3 Clio Vien 81.

Wood, Mrs. Florence O H&L Davison Vil.

WOOD, GEO. A. (w Nellie) (ch Dorothy, Ruth, Irene, Florence, George) farmer O 62a 2h 7c R3 Clio Vien 81 Ind tel.

Wood, Mrs. Georgiana (ch Edith) farming O 80a 5h 12c R3 Flushing Flus 2 B tel.

Wood, Mrs. Harriet (ch Fred, Tilda, Jennie, Della, Pearl, Charley) gardening O 5½a R2 Davison Rich 28.

Wood, Jas. L. (w Elizabeth) farmer O 80a 3h 3c R3 Flushing Flush 53.

Wood, J. W. (w Pauline) farmer O 93a 4h 10c R1 Swartz Creek Mun 28.

Wood, Walter A. (w Winnie) (ch Lula, Nettie P., John W.) farmer T H&L R1 Swartz Creek Mun 28.

WOOD, WILBERT (w Addie L.) farmer O 60a 1h 2c R2 Flushing Flus 40 B tel.

WOOD, WM. H. farmer O 48a 3c 1c R1 Swartz Creek Mun 24.

Wood, W. N. (w Eliza) farmer O 120a R1 Swartz Creek Mun 28 B tel.

WOODBURY, ALBERT W. (w Ethel) (ch Nettie, Florence) farmer T 80a 3h 7c R2 Flint Grd Blc 2.

Woodbury, Clyde A. (w Nina S.) (ch Clarence S., Howard W., Clyde Arthur, Jr., Homer Neil) farmer O 80a 3h 6c R2 Flint Grd Blc 2.

WOODCOCK, MARCUS (w Sarah A.) farmer O 10a 1h 1c R2 Clio Vien 54.

Woodruff, Edwin farm hand P O Box 43 Goodrich Atl 34.

Woods, Curtis (w Vernie) (ch Clyde, Helen, Nina, Harry, Florence, Bessie, Bertha) farmer O 115a 5h 7c R2 Swartz Creek Gain 6.

Woods, E. C. (w Hattie) (ch May) farmer O 93½a 2h 2c R2 Swartz Creek Gain 8 B tel.

WOODS, FREDERICK J. (w Jessie) (ch Josephine, Alva, Thelma, Frederick) motorman & farming O 1a H&L RD Flint Bur 43½.

WOODTHORP, CHARLES S. (w Pearl) (ch Annabell farmer O 100a 3h 15c R2 Swartz Creek Clay 86 B tel.

Woodthorp, Harvey (w Neta) (ch Kenneth) T 120a 2h 2c R3 Flushing Mont 82.

WOODTHORP, LINCOLN (w Mina) (ch Goldie) farming O 120a 2h 5c R3 Flushing Mont 81 B tel.

Woodward, Adelbert (w Martha) R2 Otisville For 69 Ind tel.

WOODWARD, CLARENCE (w Margaret) (ch George) farmer O 80a 7h 6c R1 Montrose Mont 25.

Woodward, Fred (w Julia) (ch Elwin, Francis, Icle) farming T 140a 3h 4c R2 Otisville For 69 Ind tel.

Woolley, Mrs. Elizabeth Davison Vil.

WOOLLEY, F. E. (w Kathryn) ((ch Thelma, Wesley, Iola, Leah) veterinary O H&L Davison Dav Vil.

WOOLFITT, ED (w Frances) farmer O 40a T 70a 4h 14c R3 Clio Vien 92 B & Ind tels.

WOOLFITT, E. A. farmer T 55a 3h 2c R2 Mount Morris Mt Mor 22.

Woolfitt, W. E. (w Louisa) (ch Irma Ridley) farming O 500a 5h 15c P O Box 500 Mount Morris Mt Mor 19 B & Ind tels.

Woolston, Mrs. H. S. ret R2 Lennon Clay 37 Ind tel.

Worden, Bert (w Willis (ch Leah Mae, Jessie E., June N.) painter T H&L R2 Lennon Gain 4.

Worden, L. G. (w Lavina) ret O H&L Davison Vil.

WORTH, AVERY D. (w Mina) (ch Cyril, Reva, Avery) farming O 74a 2h 2c R2 Davison Rich 28.

WORTMAN, K. C. (w Lena) (ch Ronald) farmer T H&L R2 Lennon Clay 37.

Wray, Wm. (w Rosetta). (ch Milton) farmer O 50a 3h 3c R1 Swartz Creek Clay 80 B tel.

WRIGHT, CHAS. H. (w Grace) (c Charles, Claude, Florence) lieutenant in U S Army O H&L Davison Vil Ind tel.

Wright, George D. (w Nellie) farmer O 40a 3h 2c R1 Grand Blanc Grd Blc 24.

Wright, Harry (w Teresa) (ch James) gardening & fur buyer O 1a H&L Mount Morris Gen 4.

WRIGHT, HIRAM C. (w Florence Julia) farmer O 140a 4h 6c R3 Hally Grd Blc 61.

WRIGHT, IRA L. (w Flora D.) farmer T 100a 5h 12c R5 Flint Clay 44 B tel.

Wright, J. P. (w Mary) farmer T H&L R1 Flint Flint 54 B tel.

Wright, J. W. (w Frances E.) ret farmer O H&L Davison Dav 25.

WRIGHT, LEONARD W. (w Mamie) (ch Neva, Harwin) farmer O 3½a Montrose Mont Vil.

WRIGHT, LEVI C. (w Mary) farming O 72a 2h 4c R2 Flushing Flus 23 B tel.

WRIGHT, LEWIS D. (w Marion H.) (ch Muriel, Eva Alice) farmer O 300a 6h 10c R3 Grand Blanc Grd Blc 68.

Wright, Mrs. Marietta R1 Grand Blanc Grd Blc 24.

WRIGHT, RAY (w Emma) (ch Maxine) farmer & Poland China hogs O 80a 6h 6c R3 Swartz Creek Clay 53 B tel.

WRIGHT, REUBEN J. R2 Otisville For 69 Ind tel.

WRIGHT, ROSS (w Helen) (ch Mildred) teamster T H&L R9 Flint Mt Mor 67.

Wright, Sidney (w Cora) (ch Maude) carpenter T H&S Lansing St Gaines Gain.

Wright, Wm. H. (w Alice) (ch Ethel) farmer 80a 4h 4c R1 Flint Flint 54 B tel.

Wright, Wm. T. (w Ida) farmer O 13a 1h R2 Montrose Mont 40 B tel.

WRIGHT, W. H. (w Elizabeth) farmer O 40a 3h 4c R2 Montrose Mont 52 B tel.

Wright, W. J. (w Barbara) (ch William O. Lash, Alexander Lash) ret farmer O 68a 5c R1 Grand Blanc Atl 5.

WRIGHT, W. J. (w Bessie M.) (ch Roy J., Hazel M.) farmer O 150a 3h 9c R2 Davison Dav 36 Ind tel.

WYKES, MRS. ELLA (ch Ella, Lester, Kenneth, Faith) farming O 40a 1h 2c R2 Gaines Arg 25 Ind tel.

WYKES, JOHN (w Ethel) (ch Emily, Edward, John, Jr., Irving) farmer T 170a 7h 9c R2 Gaines Arg 8 B tel.

WYMAN, JOHN (w May) (ch Floyd, Thelma, Edward) engineer T R3 Clio Vien 71.

Wyman, Nelson (ch Catherine) farmer R2 Davison Rich 14.

WYMANS, FRANK (w Bessie) (ch Bessie, Thomas) farming T 120a 3h 2c R2 Otisville Rich 9.

WYNKOOP, CLAIR (w Everletta) (ch Everett, Byron) farming & poultry breeder O 82½a 4h 5c R3 Flushing Flus 63 B tel.

YAGER, JOHN (w Pearl) (ch Irene, Willie) farmer part owner 120a 4h 7c R1 Otisville For 78 B tel.

Yager, Russell (w Ora) (ch Basil) farming part owner 120a 4h 7c R1 Otisville For 78 B tel.

Yanick, Louis (w Agnes) (ch Tony, Leo August, Julia, Helen) farmer T 25a 3h 3c R2 Mount Morris Mt Mor 14.

Yaster, Minnie (ch Ernest, Alfred) farmer O 85a 2h 2c R2 Clio Vien 20.

YEASTER, AUGUST (w Fern) farmer O 40a T 120a 5h 17c R2 Clio Vien 32 Ind tel.

Yeaster, John V. (w Gertrude) (ch Everett) farmer O 80a 3h 15c R1 Montrose Mont 22.

Yeaster, Wm. (w Anna) (ch Irene, Ila) factory employee O 85a 2h 8c R2 Clio Vien 8.

York, Ernest L. (w Lucretia) (ch Kathryn) mason O 6a R2 Grand Blanc Atl 67.

YORK, JAMES L. (w Mary) (ch Howard M.) farmer O 40a 2h 5c R1 Goodrich Atl 65.

York, J. F. (w Eva) ret farmer O 112a 3h 4c R1 Goodrich Atl 22.

YORTON, MERION D. (w Margaret Jane) (ch Merritt E., Robert D., Leeotus, Ora E.) farming O 80a 5h 18c R2 Otisville For 11 Ind tel.

YORTY, HARRY (w Addie) farmer O 53a 3h 6c R2 Flint Grd Blc 4 Ind tel.

Yott, Alexander farmer O 175a 8h 20c R2 Flushing Flus 21.

YOTT, GEO. (w Theo) (ch Harold, Geraldine) farmer O 116a 9h 12c R2 Flushing Mt Mor 32.

Yott, Guy (w Sadie) (ch Beatrice, Norma) farming O 120a 2h 2c R2 Flushing Flus 21.

Yott, Roy (w Lucy A.) farmer O 45a 3h 8c R2 Flushing Flus 20.

YOUELLS, H. P. (w Bertha) (ch Helen, Harry, Louise, Virginia) farmer O 140a 9h 14c R3 Swartz Creek Clay 73 B tel.

YOUNG, ALBERT B. (w Nellie) (ch Marjorie, Richard, William) stock buyer O 2H&2Lots Genesee Gen 19 Ind tel.

YOUNG, ARCHIE R. (w Eva B.) (ch Elleen, Dean) groceries & meats O L store Genesee Gen 19 B & Ind tels. See adv.

YOUNG, CHAS. E. (w Harriet E.) (ch Sherman H., Glenn W.) farmer O 40a 1h 1c R1 Flint Flint 51 B tel.

Young, Elizabeth R2 Flushing Flus 41.

YOUNG, H. B. (w Ella) farmer O 140a 4h 2c R1 Linden Mun 49 B tel.

Young, James farmer O 80a R1 Otisville For 15.

Young, Oliver J. (w Lillian E.) (ch Helen E., Berneda M.) farmer O 60a T 40a 6h 10c R1 Flint Flint 51 B tel.

Young, Richard (w Ellen) (ch Edith, Myrtis, Clifton, Harold, Gladys, Loren) laborer O 3a R4 Flint Flint 12.

YOUNG, SIDNEY (w Julia) (ch Florence) butcher O 15a 1h Genesee Gen 19.

YOUNG, WM. J. (w Minnie A.) (ch Mary A., Frank L., Russell O.) carpenter & gardener O 20a 1c R1 Mount Morris Rich 30.

YOUNGS, ETHAN D. (w Frances B.) farmer & reg Jersey cattle O 80a 3h 10c R2 Linden Arg 42 Ind tel.

YUHASZ, JOHN (w Sagina) (ch John, Jr.) farmer T H&L R1 Flint Mun 15.

YURECSKO, PETER, SR. (ch Anna, Peter, Jr.) farmer O 126a 7h 20c R1 Otisville For 56.

Zavits, Howard (w Edna) (ch Milton, Jeanette) farmer O 2a Clio Vien 55 Ind tel.

Zeiter, Horace J. farming O 7a 2h 2c R4 Clio Thet 43.

ZIEGEL, ALBERT J. (w Lillian) farmer O 117a 5h 11c R3 Swartz Creek Flint 64.

ZIEGEL, WILLIAM F. (w Eliza) (ch Howard, Vivian, Mary) farmer O 150a 4h 20c R1 Gaines Gain 85 B & Ind tels.

ZIMMERMAN, ARCHIE A. (w Ella) (ch Claude A., Frank R.) farmer O 120a 5h 25c R3 Ortonville Atl 71.

ZINK, S. A. (w Claranda) (ch Robert, Raymond) farming O 80a 4h 19c R9 Flint Mt Mor 49.

ZOLDOS, CHAS. (w Bessie) (ch Joseph) farmer O 80a 4h 4c R2 Clio Vien 16.

Zubke, Ernest (w Mary) (ch William, Hazel, Ralph, Marion) farmer T 160a 4h R1 Goodrich Atl 44.

Securing Orders for the Genesee County Directory.

The Michigan Stores Co.

—INCORPORATED—

LIMITED PRICE DEPT. STORES

1 cent to $1.00

The store of moderately priced merchandise, showing complete lines at all times in such staples as:

Hosiery	Underwear	Gent's Furnishings
Baby Goods	Toilet Goods	Lace & Embroidery
Yard Goods	Hardware	Housefurnishings
Crockery and Toys		

No. 1—FLINT
No. 2—LAPEER
No. 3—CHARLOTTE

MAIN OFFICE—**Flint, Mich.**

We Grow With Flint

Dayton Baking Co.

We Grow With Flint

3 STORES

Highest Price Paid for

Produce, Fruits and Berries

CALL PHONE 3211

2404 N. Saginaw Street

1602 Oren Avenue 3802 Industrial Street

FLINT, MICHIGAN

D. C. Goodell & Sons

BREEDER OF PURE BRED JERSEY CATTLE

—AND—

KELLERSTRANS STRAIN OF WHITE ORPINGTON POULTRY

Columbiaville, Mich. Bell Phone

The Davison Index

(Established 1889)

GEORGE PURVIS, Publisher

Vol. XXX $1.50 per year

DAVISON - - MICH.

E. D. BRANDT

PROPRIETOR

HARDWARE ∴ IMPLEMENTS and AUTO SUPPLIES

Maine St., Gaines, Mich.

Hog Ailments and How to Treat Them

(From the Biggle Swine Book)

More has been spoken and written on the subject of hog cholera than upon any other one subject connected with hogs. It has ever been a fruitful source for discussion at farmers' institutes and an endless theme on which to write. The Government has appropriated large sums of money and has employed learned men who have labored with seeming diligence for years, and yet after all these years of waiting and all this expenditure of money we are forced to admit, whether humiliating or not, that we know but very little that is of practical benefit about the whole matter.

But two things are absolutely known about the disease. One is that it sweeps unrestrained over vast areas of country, leaving death and destruction in its wake; and the other is that hogs which contract the disease usually die.

We shall not attempt to deal with this subject in a scientific way, but shall deal with it rather from a practical standpoint.

A somewhat recent means of preventing the disease is the serum or antitoxin cure. It consists in introducing into the system of the animal a serum which enables the body to more successfully combat the disease. The Government officials seem to be highly pleased with the results so far and seem to believe that relief from the dread disease is likely to come through this means. The serum produced last year, wherever used in cholera-infected herds, saved over eighty per cent. of the animals. It is easily applied, and its good effects in sick hogs are seen almost immediately.

Page after page has been written as a means of telling hog cholera, but much of it is difficult of comprehension to the average reader. If you have never had it in your herd you are to be congratulated on your good fortune; and if you ever do, when you are done with it you may not have as many hogs as you did before, but rest assured of one thing, and that is you will know hog cholera when you see it again. As a rule hogs do not look well for weeks before an attack. At other times it will come like a bolt of lightning from a clear blue sky. The first thing noticeable is a loss of appetite: the hair will look harsh and dry; sometimes a slight cough will be noticeable, at other times not. The disease is sometimes of slow development, at other times quite rapid. Instead of the sprightly, rapid movement so characteristic of the young and growing hog, he moves slowly and indifferently; he looks gaunt and tired; his back is arched, and he moves his hind legs with a dragging motion; his temperature will most likely be high, probably from 104 to 108—the normal temperature of the hog is from 100 to 102. His bowels may be costive or the discharges may be thin and watery in substance, but usually black or dark in color, emitting an offensive odor peculiar to the disease.

The disease may be of a lingering character and the animals linger for weeks, or they may die in three of four days. Usually the lingering type is less fatal than the more rapid forms of the disease. Hogs which discharge freely in the first stages of the disease are more likely to recover than when the bowels remain constipated. Dark blue spots will often appear under the skin. The bowels will be more or less inflamed inside; in the small intestines and sometimes in the stomach will be found ulcers; this, however, is not common in the first stages of the disease. The bladder will most likely be full of a dark thick substance, showing that the kidneys, and in fact the whole internal organism, are affected.

If we were to say what we thought was the best thing that could possibly be done when cholera appears in a herd, we would unhesitatingly say, take the well hogs to clean new quarters where no hogs have been for years. Then if more of them take sick move them again, and it is our belief based on actual experience that more can be accomplished in this way than by the use of all the medicine in the country. For various reasons it is not always possible to move hogs, and in that case treatment may be resorted to, sometimes with fairly good results. The treatment should consist in separating the well from the sick hogs, and in dividing the sick hogs according to age and size and severity of the attack. Not more than four or five hogs should be in the same pen, and fewer would be still better. Feed but little, and let that be food which is easily digested. Use air-slacked lime and crude carbolic acid freely as a disinfectant. Use it both on the hogs and on the ground, in

the sleeping places, on the fences and in the drinking vessels. As much depends on a thorough use of disinfectants as upon any other thing. If the bowels are constipated give something to move them. If too loose give something to check them. In short, use good common horse sense (so to speak) and you will usually succeed very well. There is nothing better than salts or oil to move the bowels, and nothing shows better results in checking them than a few drops of crystal carbolic acid. We know of no food better, if indeed as good, for sick hogs than ship stuff, or middlings as it is sometimes called; it seems to digest easily and is soothing to the bowels.

If the weather is wet and cold keep the hogs dry and warm. In wet weather (if not too warm) keep the hogs in a floored pen, or at least in a pen where no water will lie in sinks or holes, as dirty water is one of the worst things a sick hog can possibly have. If the weather is warm, shelter the hog from heat. In other words, make him as comfortable as possible.

Let it be borne constantly in mind that much depends on good nursing. It would seem natural and reasonable that an animal afflicted as he is would do best if allowed plenty of fresh water to drink, but actual experience demonstrates that a greater number recover when the supply of water is limited than when it is not.

Hogs that are very sick should be kept by themselves, as others seem to disturb them, and often their recovery depends on being perfectly still at the critical period of the disease. As a rule hogs that are too sick to eat die. All hogs that die of cholera, or of any other disease for the matter of that, should be burned and not buried, as abundant evidence can be produced to prove that the carcasses of hogs dying of cholera have been the cause of an outbreak years afterward. By all means burn all dead hogs as the only absolutely safe way of disposing of them. The burning operation is very simple. Lay the bodies across two logs, sticks or pieces of iron that will keep them up off the ground so that the fire can get under them, and the grease from their own bodies will usually do the work, with a little wood or corn cobs added occasionally.

Experience teaches that the disease more commonly appears in large herds than in small ones. The moral of this, then, is easily understood. Do not keep hogs in large droves. Not over twenty-five or thirty hogs at most should long remain together, and half the number would be infinitely better and safer in every way. Hogs of different sizes and ages should not be kept together, excepting of course sows and suckling pigs. Hogs should not be kept on the same ground from year to year if it can possibly be avoided. Plow up the lots and pens and cultivate them for a year or two; it will greatly assist in keeping your lots free from the germ. The disease is much more prevalent in the summer and fall months than in other seasons of the year. Then as far as is possible reduce the number of hogs on the farm at this season of the year.

If your neighbor's hogs have the disease, stay away from his pens and be sure he stays away from yours. Shoot a crow, a buzzard, or a stray dog that comes on your place as unhesitatingly as you would kill a mad dog. This trio does more to scatter the disease than all the other causes combined. If your hogs are fit or any way near fit to go to market when the disease makes its appearance in the neighborhood, sell them without delay. "A bird in hand is worth two in a bush." If your hogs have cholera this year, don't get discouraged and quit, but try it again, on fresh ground.

If your brood sows have passed through the cholera, keep them; they are valuable. They will never again have the disease, and their pigs are not nearly so apt to contract it as pigs from sows that have not had the disease. Look out for streams which come down from some neighbor above you. This has been found a frequent cause of cholera outbreaks. The germs of hog cholera possess great vitality, and will live in the soil, in moist matter and especially in water, for months.

If you feed corn, rake the cobs together often and burn them; pour water on the coals and then put salt on the charcoal thus made and you have an excellent preventive for diseases, with little or no cost. Keep your hogs, excepting brood sows, ready for market. It may come handy some day. Strong, vigorous hogs are less liable to contract the disease than hogs of less strength and vigor. Then breed and feed for both these things. Eternal vigilance in hog breeding, as in other kinds of business, is the price of success.

Here is a formula for the treatment of hog cholera that is probably as good as

any, which is not saying much. It is suggested by the Department of Agriculture:

Sulphur .....1 pound.
Wood charcoal.....1 pound.
Sodium chloride.....2 pounds.
Sodium bicarbonate...2 pounds.
Sodium hyposulphite..2 pounds.
Sodium sulphate.....1 pound.
Antimony sulphide....1 pound.

Thoroughly mix and give a large tablespoonful to each 200-pound hog, once a day. If the animal does not eat, add the medicine to a little water, thoroughly shake and give from a bottle by the mouth. If the animal will eat, mix the medicine with sloppy food. The same remedy is recommended as a preventive to those animals that do not as yet show signs of disease.

If you have had cholera on your place, and you have small, inexpensive pens, burn them at once. In a piggery, burn all the litter and loose inexpensive parts; renew the floor, if possible, and disinfect the remainder by washing it with hot water and washing soda. After washing, apply with a whitewash brush, or better yet a spray pump, a solution of one part of carbolic acid to fifty parts of water. Then thoroughly whitewash. Treat the fences in the same way. Earth floors should be removed to a depth of at least six inches and the ground sprinkled with chloride of lime and a few days later a good coating of air-slacked lime. Don't put pigs in the quarters for at least six months, and, if possible, have them vacant over the first winter.

An Ohio breeder of large experience, in the Miami valley, where hog cholera first appeared in 1856 and has recurred at frequent intervals, holds that drugs, virus and antitoxin have all been fairly tried sundry times by him and his neighbors. He believes that prevention will do more to hold in check the plague than drugs and hypodermic infusions. The most important help to prevent spread of disease is not to allow the hog farm to become infected with the excrement of diseased hogs. This can be done by quarantining the herd in a field, that is to be put under cultivation the following year. This quarantine must be established as soon as the first pig is taken sick. If the disease is in the neighborhood, carefully watch for first symptoms of disorder. Do not wait until several are sick and scouring, for this excrement is loaded with germs of disease, and these germs may retain vitality many months when covered in the corners of pens, or filth of yards, or about an old straw stack; but when exposed to sunlight or dryness they lose vitality in a few days, and under some very drying sunlight conditions in a few hours. Carefully observing these facts, he has in forty years been clear of hog cholera the year following an attack, and on until the disease has become epidemic in his neighborhood. After the herd has been placed in quarantine away from the permanent hog houses, lots and feeding floors, he kills and burns, or buries five feet deep, each animal as soon as it shows distinct symptoms of disease. They are burned or buried beside the quarantine, and in the field to be cultivated the following year. It requires nerve to kill breeding stock of great value, but they are as liable to spread and entail disease as any other, when once attacked.

If, by any means, we can prevent spread of germs, by so much do we hold the disease in check. A farm, with its feed lots and pens and shelters infected by the excrement of the diseased, becomes as deadly a centre as the public stock-yards and filthy stock cars on the railroads, and these are so thoroughly infected that we can never safely take stock hogs from these to our farms. This is not theory, but well proven fact.

Pig ailments are numerous; we shall speak only of some of the most common.

It is always best to give medicines mixed with food or drink where possible. If the animal refuses food or drink and it is necessary to administer drugs, it may be done by placing a stout chain (an ordinary harness breast chain does very well) within the mouth and well back between the jaws, which are thus kept from crushing the bottle. Two or three men are necessary for the undertaking, one or two to hold the chain and one to pour the medicine. The head should be well elevated, which places the pig on his haunches. Do not pour the medicine fast enough to strangle the animal.

Hogs will not do well when the skin is covered with filth. Bad air will bring on coughs: all corn for food, fever; a wet bed, rheumatism; and a big bunch together will breed disease. With a clean skin, good air, a variety of food, a dry bed and a few together, and lots of out-of-doors, they will do well.

When at pasture they find many roots, nuts and pebbles, besides being continually active, which does more than food

for their hearty health, rapid and easy digestion and speedy, profitable growth.

THUMPS.—This disease is quite common (especially in the early spring) and is exceedingly hard to handle when once contracted. More can be done to prevent than to cure. You visit the sow and litter in the morning to give them their accustomed feed, and you notice that one of the fattest and plumpest ones does not leave his bed as do the others. You enter the sleeping room and compel him to come out, which he does somewhat reluctantly, and you will notice that his sides move with a peculiar jerking motion, and if allowed he will soon return to his bed. Rest assured he has thumps, and nine chances to one he will die. It is caused by fatty accumulations about the breast, which interfere with its action, and the lungs work hard—pump for dear life to keep up the heart's action—to send the blood through the body. The pig is faint because of feeble circulation, and he is cold, and soon dies from exhaustion or weakness. He has no strength to suck or move.

To prevent thumps, get over into the pen several times a day and hustle the little pigs about the pen; also stint the sow so that she will give less milk. Pigs when they stir about, and when they are thin in flesh, rarely have thumps.

Thumps rarely occurs among pigs farrowed after the weather is fine, but does quite frequently occur among pigs farrowed in early spring. If the weather is cold and stormy and the sow and litter keep their bed much, then be on the lookout for thumps. Guard against it by compelling both sow and litter to exercise in the open air.

CANKEROUS SORE MOUTH is a disease which is quite common and which if not promptly taken in hand is often quite fatal. When pigs are from a few days to two weeks old, you may notice a slight swelling of the lips or a sniffling in the nose. An examination will show a whitish spongy growth on the sides of the mouth just inside the lips or around the teeth. This is cankerous sore mouth, and if not taken promptly in hand will result in the death of the entire litter, and will sometimes spread to other litters.

Some claim the disease is caused by damp and filthy beds, others say it comes from a diseased condition of the sow, and still others claim it is caused by the little pigs fighting over the teats and wounding each other with their sharp teeth, and stoutly aver that if the teeth are promptly removed no case of sore mouth will ever occur.

Hold the pig firmly and with a knife or some cutting instrument remove all the spongy foreign growth, and be sure you get it all even though the pig may squeal and the wound bleed; your success in treating the disease will depend largely on the thoroughness with which you remove this foreign growth. After removing the fungous growth apply an ointment made of glycerine and carbolic acid in about the proportion of one part of the acid to from five to eight parts glycerine. Repeat this each day for three or four days and the disease will usually yield. You may discover in a day or two after commencing treatment that you did not succeed in removing all the cankerous growth at first, and if so, repeat the cutting operation till you do remove it all.

Another treatment which we have heard recommended is to catch the diseased pig and dip his nose and mouth up to his eyes in chlora naptholeum without diluting it. This is certainly easily done and is highly commended by the person suggesting it.

BLIND STAGGERS, INDIGESTION, SICK STOMACH, FOUNDER.—Causes, over-feeding, especially common with new corn; sour or decayed food. Sudden warm sultry weather predisposes in highly fed hogs. Insufficient exercise is also a predisposing cause.

Symptoms.—Loss of appetite, bowels constipated, or maybe diarrhœa. In some severe cases blind staggers and great paleness of mouth and nose, coldness of surface of body; abdomen may be distended and drum-like from contained gases.

Treatment.—Remove sick animals, provide clean, dry, well ventilated quarters, with chance for exercise, and fresh earth and water. If animal will eat, give light feed. Give charcoal in lump form, also mix soda bicarbonate in food at rate of two tablespoonfuls per day to each half-grown animal. It is rarely necessary to drench with medicine. If recovery begins, use care not to again feed too much.

MILK FEVER occurs in sows immediately after farrowing or within the first few days afterwards. The symptoms are loss of milk, swollen, hard condition of the milk glands, which are more or less painful on pressure. Sow may not allow the pigs to suck; she may lie flat on her

belly or stand up, and in extreme cases the sow has spells of delirium, in which she may destroy her young.

Cause.—Injudicious feeding, overfeeding on milk-producing foods. Do not feed sow quite full rations for few days just before and after farrowing.

Treatment.—Give sow plenty of cool clean water; bathe the swollen glands for half hour at a time with water as warm as she will bear, dry thoroughly with soft cloth and give good dry pen. If bowels seem constipated give the sow internally one-half pint pure linseed oil. (Never use the boiled linseed oil used by painters; it is poisonous.) If the sow starts killing her young, or has no milk for them, it is best to take most of them, or all, away from her and feed by hand with spoon or ordinary rubber nipple and bottle. For this use one part boiled water and three parts cow's milk. The pigs may be returned to the sow if her milk returns.

Scours among pigs is another common and very troublesome though not dangerous disease. This disease is not confined to any particular season, but is more common in the wet, damp weather of April and early May than in other seasons of the year.

As in thumps, remove the cause. This disease is almost invariably caused by some improper food eaten by the sow. A sour swill barrel is often the cause. It should be borne in mind that pigs once affected will be more liable to a recurrence of the disease than those never affected, and greater care should be used with them for some weeks till they fully recover.

Constipation.—Cause, improper feeding, exclusive grain diet, lack of exercise. Not dangerous in itself, but frequently followed by prolapsus of the rectum, or what is commonly called piles. The constant straining causes this. The only remedy is laxative food and exercise. The protruding bowel must be washed clean as soon as seen and well covered with olive oil or lard. It should then be returned by applying firm pressure with the hand, and when once in place should be retained by three or more stitches of waxed linen or heavy silk thread, passed from side to side through the margins of the opening, care being used to take a deep hold in the skin.

While this operation is being done the animal should be held by the hind legs by two assistants, thus elevating the hind quarters. Allow stitches to remain two or three weeks.

Rheumatism.—A disease of the joints, manifested by pain, heat and lameness, with swelling of one or several joints. There may be high fever and loss of appetite. May be acute and rapid in its course, or slow, chronic and resulting in permanent enlargements of the bones of the legs, especially the knee and hock.

Causes.—Primarily deranged digestion, lack of exercise; dampness and exposure to draughts of cold air also a cause. The tendency to rheumatism is hereditary in certain families of hogs.

Treatment.—Endeavor to prevent by proper exercise, food and attention to surroundings. Do not breed rheumatic specimens even if fully recovered from lameness. In acute cases an adult hog should have twice or three times daily one drachm salicylate soda.

Asthma sometimes occurs in adult hogs.

Symptoms.—Shortness of breath on lease exercise, noisy breathing, more or less intermittent. Do not breed; butcher early.

Congestion of the Lungs sometimes occurs, the result of driving or chasing. May be rapidly fatal.

Symptoms. — Sudden shortness of breath and sudden great weakness. The hog is not adapted to rapid driving; if it must be driven at all, give plenty of time.

Pneumonia (Lung Fever) may follow congestion of the lungs; may be induced by crowding too many hogs together, when they heat and become moist, after which they are in poor condition to withstand cold.

Symptoms.—Loss of appetite, chills, short cough, quick breathing.

Treatment.—Separate sick at once from the drove; give dry quarters with abundance of dry bedding; tempt appetite with small quantities of varied food. Apply to sides of chest, enough to moisten the skin, twice daily, alcohol and turpentine equal parts; continue until skin becomes somewhat tender.

Tetanus (Lock-Jaw).—Caused by introduction into the system of the tetanus bacteria, which gains entrance through a wound.

Symptoms.—A stiffness of more or less the entire muscular system, generally most marked in the jaws, which are greatly stiffened. Eating very slow, or entirely stopped; appetite not lost.

Treatment.—Some cases recover if

carefully nursed. Give nourishing drinks, elevate trough or bucket so the patient can get its snout into the drink; give dissolved in hot water and mixed with the slop forty grains bromide of potash two or three times daily until improvement is noticed. Do not attempt to drench. Any wound which seems to be a cause should be cleansed and wet often with five per cent. solution of carbolic acid and water.

LICE.—Very commonly found upon hogs. They are introduced by new purchases or by visiting animals.

Caution.—Examine the newly purchased hog well on this point before placing with the drove. Hog lice are quite large and easily detected on clean white animals, but not readily on dark or dirty skins.

Remedy.—Wash well with soap and water, if weather is not too cold, then warm water, if weather is not too cold, then apply enough petroleum and lard, equal parts, to give the skin a complete greasing. If weather is too cold for washing, clean with stiff brush. Creolin one part to water five parts is also a safe and sure remedy. Two or more applications are necessary at intervals of four or five days to complete the job. The woodwork of pens and rubbing places must be completely whitewashed.

MANGE.—Caused by a microscopic parasite which lives in the skin at the roots of the bristles.

Symptoms.—Intense itching with redness of the skin from the irritation of rubbing. Rather rare, but very contagious.

Treatment.—Separate diseased animals; scrub them thoroughly with warm water and strong soap; apply ointment composed of lard, one pound; carbonate of potash, one ounce; flor. sulphur, two ounces; wash and re-apply every four days.

MAGGOTS.—The larvæ of the ordinary blow-fly frequently infests wounds on hogs during the summer months. Watch all wounds during hot weather; keep them wet frequently with creolin one part and water six parts, or five per cent. watery solution carbolic acid. If the maggots gain entrance to the wound, apply either above remedies freely, or ordinary turpentine with a brush or common oil can.

ROUND WORMS.—Very common in shotes and young hogs, not apparently harmful, unless in great numbers, when they cause loss of flesh. They may be exterminated by keeping the hog without food for twenty-four hours, and giving to each shote or old pig one tablespoonful of turpentine thoroughly beaten up with one egg and one-half pint of milk.

TUBERCULOSIS (CONSUMPTION).—A contagious disease common in man, cattle and not rare in the hog.

Symptoms.—Loss of flesh, cough, diarrhœa, swelling about the head and neck, which may open and discharge with little tendency to heal; death in from few weeks to months. Post mortem shows various sized tubercles, which may be situated in any part of the body, most commonly in the bowels, lungs, liver, or glands of the neck.

Causes.—Direct contagion from other hogs, but generally from feeding milk from tuberculous cows, or by eating butcher offal from such cows.

Prevention.—Care as to the source of the milk fed; if suspicious, boiling will render it safe. Do not feed butcher offal; separate suspicious hogs at once, and if satisfied they are tuberculous, kill and bury deep, or burn them. The tuberculin test can be applied to the remainder of drove, as without it it is impossible to say how many may be diseased.

WOUNDS generally heal readily in the hog if kept clean and free from maggots. The result of neglected castration wounds is sometimes serious. Have the animal clean as possible when castrated, and endeavor to keep it clean and give opportunity for abundant exercise until wound is healed. There is probably nothing better and safer to apply to wounds of the hog than creolin one part, water six parts.

TRAVEL SICKNESS.—Similar to ordinary sea-sickness in man; very common in shipping pigs by wagon.

Symptoms.—Vomiting, diarrhœa, great depression; seldom, if ever fatal. May be rendered much less severe by very light feeding before shipment.

To Find the Amount of Wall Paper Required to Paper a Room

Measure the distance around the room deduct the width of each window and door, take two-thirds of result. Divide this result by the number of strips that can be cut from each roll and you have the number of rolls required. A roll is generally a foot and a half wide, 24 feet long and contains 36 square feet, or 4 square yards.

MAUSOLEUMS MONUMENTS

THE SHELDON GRANITE CO.
North Woodward Ave., Detroit, Mich.
DESIGNERS AND BUILDERS OF
Artistic Mausoleums and Monuments
Office TELEPHONE, HEMLOCK 579
FRANK B. LARABEE, Sales Representative
511 EAST THIRD STREET, FLINT, MICH. TELEPHONE, 62 J
The Best of References Sent on Application

J. W. Vredenburg

Furniture *Funeral Director*

Every successful man and wife comes to Montrose. When YOU are in town call and see us. We are always glad to meet new friends.

MONTROSE - - - MICHIGAN

PHONE BELL 10 F-21

FRANK I. GILBERT & SON

General Merchandise

AND

Auto Supplies

RANKIN

SWARTZ CREEK - MICHIGAN

R-D-I

E. O. CLUDY

Groceries & Meat

HIGHEST PRICES PAID FOR FARM PRODUCTS

Fruits and Vegetables in Season

Cor, Curtis Ave. & Fenton St., R 1, Flint Mich. Phone—1035-J-4

J. H. WALTERHOUSE & SON

* DEALERS IN *

Scrap Metals, Paper, Rags, Etc.

FEED BARN AND 10c DRIVE SHED IN CONNECTION

Davison, Michigan

QUALITY SERVICE AND A SQUARE DEAL

PENINSULAR FLOUR MILL

Opposite Grand Trunk Depot

DE. ROO & CO. Flint, Mich.

R. E. BENEDICT

Motorcycles and Bicycles

REPAIRS AND ACCESSORIES

Harley-Davidson Sales and Service Station

617 NORTH SAGINAW STREET

Telephone 3017-M FLINT, MICH.

DISEASES OF SHEEP

If sheep are given proper care and feed, and are not exposed to sudden changes, the liability of disease is materially reduced. For the average sheep that becomes sick, and you do not know how to doctor, the best way is to let nature take its course. Unless the symptoms are very evident and the remedies well known, doctoring sheep is expensive and often unsatisfactory.

In handling and treating sick animals, use common sense. Do not try to make them eat, but let them be quiet. Do not begin to pour medicine down them the first time you see there is something wrong, but look to the cause and remove it, if it is in the feed or care. If the animal does not then return to feed, study closely the symptoms, and give such treatment as the latter seem to warrant. The common ailments of sheep are comparatively few, but severe cases of many of them are very fatal.

In giving medicine to sheep, the easiest way to hold the sheep is to set it on its rump, placing the sheep between your legs and holding the head by placing the first two fingers of the left hand in the roof of the animal's mouth, thus leaving the right hand to hold the spoon or bottle. Except where the medicine is given clear, in one or two tablespoonfuls, the best method is to have a long, small-necked bottle in which to put the medicine, and put in the mouth, taking care to have the opening well to the back of the mouth so that the sheep can not hold the tongue over the opening. Give large doses with great care, pouring slowly to avoid choking. Be careful not to choke by pouring into the windpipe. In giving castor oil with a spoon, dip the spoon in water just before using.

Internal Diseases.

Choking.—Generally caused by too fast eating of oats or roots, which lodge in the gullet. Set the animal on its rump, stretch the neck and throw the head back, and pour a cupful of water down the throat. In more severe cases, use three or four tablespoonfuls of melted lard. If neither of these furnish relief, take a piece of small rubber hose, or a very small, *pliable* and smooth stick. Push it carefully down the gullet, and dislodge the obstacle. Keep close to the lower side of the neck, so as not to disturb the windpipe.

In passing hose to relieve choke, keep neck *perfectly* straight. Have animal held *firmly* by good assistants. Use great care to avoid wounding throat.

Bloating.—Caused by overeating of soft, green feed, such as young clover, alfalfa, rape, and the like. For slight cases, put all the pine tar possible on the nose and mouth; also fasten a small stick in the mouth, like a bridle bit, to keep it open to allow the gas to escape. In more severe cases, give two teaspoonfuls of bicarbonate of soda, dissolved in warm water. If relief does not follow, repeat in about ten minutes. Holding salt pork in the mouth will often relieve. In all of these cases, keep the animal in motion, so as to facilitate the escape of gas. If none of these remedies act and the animal becomes worse, tapping must be resorted to. This is done by making a small insertion with a sharp knife, at a point on the left side equidistant from the end of the last short rib and the backbone, on the paunch. Better than a knife is a trocar with shield. This is a sharp blade in a tube, and when the puncture is made the shield is left in the opening, allow- the gas to escape. This shield should be removed as soon as the animal is out of danger. Sheep trocar and canula can be secured from any veterinary instrument maker.

Foundering.—Generally caused by overeating; for instance, securing access to grain bin accidentally, or being kept from feed twenty-four hours or longer, and then allowed to eat as much as they please. As soon as found, give one-half teacupful of castor oil and keep well exercised. If bloating sets in, relieve by ordinary methods. Foundering is very dangerous, and death often results, in spite of any remedy.

Constipation—In lambs, often occurs when one to seven years old. Relieve by an injection, with a small syringe, of lukewarm soapsuds into the rectum. Another good injection is glycerine, one ounce to warm water one pint. In older sheep, sometimes due to heavy feeding,

especially of corn and dry feed without any laxative foods; also due to lack of exercise. Two to four tablespoonfuls of castor oil will relieve; if no passage of bowels in twenty-four hours, repeat and increase the dose by one-half.

SCOURING.—Induced by a sudden change from dry to green feed; by over-eating of green feed, such as rape, clover, alfalfa, and the like; also of grain. In mild cases, a change to dry feed will cause scouring to stop in a day or so, without the use of any drug. In very severe cases, where the sheep refuses to eat, and passage of dung is slimy and attended with straining, give two tablespoonfuls of castor oil to carry off the cause of the irritation; if this does not check the passage give a tablespoonful of castor oil with thirty drops of laudanum, twice daily, in a little gruel. When checked, continue to give flaxseed gruel, until the sheep returns to its regular ration.

SNUFFLES.—Similar to a cold in persons; catarrh; discharge at the nose. Put fresh pine tar in the mouth and on the nose. In severe cases steam the sheep with tar, by putting some live coals in a pan, pouring tar on them, and holding his head over the pan, placing a blanket over his head to keep the fumes from escaping, and forcing the sheep to inhale them.

URINARY TROUBLES.—Rams are sometimes troubled to make water; generally due to heavy feeding and close confinement; it is also claimed that heavy feeding of roots will cause this trouble. Rams stand apart from the flock, do not eat, draw up their hind parts, and strain in an attempt to make water. To relieve, give one-half teaspoonful sweet spirits of niter, in a little water, every two hours until relieved.

WORMS.—The deadly stomach worm (strongylus contortus) is the worst foe of the eastern sheep grower. It is a small worm about three-quarters of an inch long, found in the fourth stomach. They are taken in by lambs running on old pasture, especially blue-grass, and are induced by wet weather and wet soil; are generally noticeable during July and August. Symptoms: lambs lag behind when driving the flock, look thin and poor, act weak, skin is very pale and bloodless; eyes pale, sunken and lifeless; sometimes scouring occurs a day or two before death; death usually in four to ten days. Preventive: keep the lambs from old pastures; a fresh cut or newly seeded clover meadow makes the best pasture; rape is also good. Feed them some grain and dry feed, and keep some of the following mixture in the salt box all the time, viz.: one bushel salt, one pound gentian, one pound powdered copperas, one pint turpentine, mixed thoroughly. Some of the prepared medicated salts are just as cheap and effective as this mixture. Tobacco dust and tobacco leaves fed with the salt are also much used in some sections and prove very effective as a preventive. Cure: if not too bad when noticed, they can often be cured, but they are seldom as growthy as if not affected. Shut the lambs from all feed for twelve to eighteen hours; catch the lamb, set him on his rump, holding so that he can not struggle and give a drench of gasoline, one tablespoonful, in four ounces (one-third to one-half teacupful) of milk; repeat the two succeeding mornings, and if no improvement, repeat the series in seven to ten days. Follow directions carefully.

DISEASES EXTERNAL.

MAGGOTS.—Caused by green flies, induced by hot, damp weather, and dirty wool; found on the hind part of sheep, and on rams around the horns, where wool is damp and dirty. Also around castration and docking wounds, which require watching for this trouble. Trim off the wool on place affected, and throw off the maggots; put on gasoline to kill the maggots. Air-slacked lime will dry up the wet wool, and drive the maggots and flies away. Turpentine and kerosene are also used, but both take off the wool, if used in considerable amounts. Apply the above remedies for maggots with brush or small oil can.

FOULS, OR SORE FEET.—Sheep are often lame, especially when the ground is wet; earth or manure lodges between the toes, continual rubbing induces soreness, the foot begins to suppurate, and your sheep is lame; the foot looks sore between the toes and is warm. Pare away all shell of hoof around the sore part, being sure to expose to the air all affected parts: after thoroughly paring, put on with a small swab a solution of

blue vitriol and strong vinegar, mixed to the consistency of a thin paste. Keep sheep with fouls away from wet pastures or stagnant water, and keep feet dry and clean as possible.

If lame sheep are not doctored, the fouls soon spread to all parts of the foot, and foot-rot results. This becomes contagious, and all sheep remaining where are those with foot-rot will become lame. There is no need of foot-rot if the shepherd takes care of his sheep. Treat this the same as the fouls, being sure to pare away all shell and exposing the diseased parts. For a stronger solution than blue vitriol, use blue vitriol, butyr of antimony, and muriatic acid, equal parts by weight. Use with care. Paring is the principal thing; be careful not to cut the toe vein. Another excellent remedy for foul feet is one ounce chloride of zinc to one pint of water. Apply enough to wet foul parts once daily after cleaning foot with dry cloth.

Ticks.—Ticks to sheep are as lice to hens; they take the life and blood from the sheep. To kill them, dip your sheep in some proprietary dip, carbolic preferred, being careful to follow directions.

Scab.—Is a strictly contagious disease of the skin, caused by a small mite which bites the skin. It generally appears on the back, rump or sides of the sheep, and is first indicated by rubbing and pulling of the wool. The disease is very contagious, common to large flocks and bands, especially on the western range. Cure: use some good proprietary dip, follow directions to the letter, dip your sheep thoroughly twice, the second dipping from six to ten days after the first, not sooner nor later than these limits. Disinfect all pens thoroughly and keep sheep from the old pastures at least two months. Scab is not very common to eastern sheep owners. Inspect all new animals at once for scab, as it is often introduced by purchasing stock ewes or rams.

Sore Eyes.—Caused by too much wool over the eyes, and the eyelid rolling into the eye; also by getting something into the eye. Shear the wool away from the eye, and tie the cap of wool up off from the eyes, if necessary; if there is a film over the eye, better apply a few drops of a solution of ten grains of boric acid to the ounce of water, put in a pinch of powdered burnt alum.

Sore Teats.—The teats on ewes with lambs sometimes become sore and tender, so that the lamb can not suck. Rub twice a day with salted butter.

Caked Udder.—Sometimes caused by weaning and not milking after the lamb is taken away. Generally occurs in heavy milkers; also occurs when lamb is still sucking, in one side of the bag at first. It is accompanied by stiffness in the hind quarters, the bag is hard, and in the first stages a thin, watery-like fluid can be drawn from the teat. Rub well and carefully, using camphorated sweet oil; the principal thing is the rubbing; try to soften the bag and keep the teat open. Many times the ewe will lose the use of that side of her bag entirely. If she does, send her to market. Where gait is stiff and udder caked, give the ewe one dram salicylate of soda three times daily for three or four days.

Casting Withers.—Thrusting out of the womb. It should be washed in a pint of warm water, in which has been dissolved a teaspoonful of powdered alum, and the womb replaced, and a stitch taken in the upper part of the opening of the vagina. The best way to cure such ewes is to market them or kill at once if they continue to give trouble in this respect. After replacing the womb, keep hind parts of animal quite high by standing in narrow stall made for the purpose, with floor made high behind.

Goiter.—Lumps in the throat. Common to lambs when born; also in young sheep during the first winter. Some think the latter is caused by high feeding. Apply tincture of iodine with a swab, rubbing on enough to color well the affected portion. Two or three applications, two to four days apart, should remove the worst case of goiter.

Castrating.—Hold as for docking. Cut off a good sized portion of the end of the sac with a sharp knife, push back the sack from the testicles, grasp the latter singly, with right hand, and grasp narrow or upper portion of sac firmly with left hand, and draw out until the cord breaks. Do not cut the cord, but break it. When docking and castrating at the same time, castrate first, then dock, and release the lamb. The whole operation should not take over one to two minutes.

Troublesome Pests—Buffalo Moth

The carpet beetle (often called the "Buffalo Moth") has proved to be a very annoying and destructive pest throughout the northern part of the United States. It was imported into this country from Europe, about the year 1874, and has spread from the East to the West.

All the year, but more often in summer and fall, an active brown larva about a quarter of an inch in length feeds upon carpets and woolen goods. This larva is decorated with stiff brown hairs, which are longer around the sides and still longer at the ends than on the back. It works in a hidden manner from the under surface of a carpet; sometimes making irregular holes, but more frequently following the line of a floor crack and thus cutting long slits in the carpet.

The adult insect is a minute, broad-oval beetle, about three-sixteenths of an inch long, black in color, but is covered with exceedingly minute scales, which give it a marbled black-and-white appearance. It also has a red stripe down the middle of the back, widening into projections at three intervals. When disturbed it "plays 'possum," folding up its legs and antennae and feigning death.

Prof. J. B. Smith says: "The Buffalo Moth lives during the winter under scales of bark, in crevices and wherever else it can find shelter. It is the beetle that lives over, of course, and in the spring it congregates sometimes in great numbers on blossoms, favoring those in gardens, and from them it finds its way into houses nearby. I do not think that I have ever found larvae in houses under ordinary circumstances in winter; but I am quite ready to believe that in places kept uniformly warm at all times, breeding may go on in winter as well as in summer."

We believe that only where carpets are extensively used are the conditions favorable for the great increase of the insect. Carpets when once put down are seldom taken up for a year, and in the meantime the insect develops uninterruptedly. Where polished floors and rugs are used, the pest ceases to be a serious one.

The beetles are day-fliers, and when not engaged in egg-laying are attracted to the light. They fly to the windows, and may often be found upon the sills or panes. Where they can fly out through an open window they do so, and are strongly attracted to the flowers of certain plants, particularly the spiraea.

Remedies: There is no easy way to keep the carpet beetle in check. When it has once taken possession of a house nothing but the most thorough and long-continued measures will eradicate it. The practice of annual carpet-cleaning, so often carelessly and hurriedly performed, is, as we have shown above, peculiarly favorable to the development of the insect. Two carpet-cleanings would be better than one, and if but one, it would be better to undertake it in midsummer than at any other time of the year.

Where convenience or conservatism demands an adherence to the old house-cleaning custom, however, insist upon extreme thoroughness and a slight variation in the customary methods. The rooms should be attended to one or two at a time. The carpets should be taken up, thoroughly beaten, and sprayed out-of-doors with benzine, and allowed to air for several hours. The rooms themselves should be thoroughly swept and dusted, the floors washed down with hot water, the cracks carefully cleaned out, and gasoline or benzine poured into the cracks and sprayed under the baseboards. The extreme inflammability of gasoline, and of its vapor when confined, should be remembered and fire carefully guarded against.

Where the floors are poorly constructed and the cracks are wide, it will be a good idea to fill the cracks with plaster of Paris in a liquid state; this will afterward set and lessen the number of harboring places for the insect. Before relaying the carpet, tarred roofing paper should be laid upon the floor, at least around the edges, but preferably over the entire surface; and when the carpet is relaid it will be well to tack it down rather lightly, so that it can be occasionally lifted at the edges and examined for the presence of the insect. Later in the season, if such an examination shows the insect to have made its appearance, a good though somewhat laborious remedy consists in laying a damp cloth smoothly over the suspected spot of the carpet and ironing it with a hot iron. The steam thus generated will pass through the carpet and kill the insects immediately beneath it.

Weevils

Grain infested with weevils loses in weight, is undesirable for seed, and is unfit for human consumption. Nor is such grain good feed for livestock. Millions of dollars are lost each year, simply because many farmers do not understand how to deal with the weevils.

The mature Granary Weevil is only about one-sixth of an inch in length, and the color is a shining chestnut brown. This species is unable to fly; but it doesn't worry on that account. No, indeed! For it easily makes up, in grain-puncturing and egg-laying power, all that it lacks in wing power.

The female Granary Weevil attacks all kinds of grain, but prefers that which is husked. After puncturing the grain she inserts an egg; this hatches into a larva that devours the mealy interior. This egg-laying process is continued for an extended period, and in a single season one pair of weevils will, it is estimated, produce 6000 descendants!

The Angoumois Grain Moth came to this country from France, nearly two hundred years ago. The color is light grayish brown, lined and spotted with black. This insect is very apt to deposit its eggs in unthreshed grain in stack or mow. Where the moths appear in force it is wise to thresh the grain quickly and hurry it to the mill, rather than attempt to store it.

Now for general remedies. Careful attention to the following preventive measures may bring partial relief:

First: Never store fresh grain in bins or granaries (or even under the same roof) where there is, or has been, weeviled grain. Before using such storage places remove all old grain and thoroughly scrub, clean and fumigate the bins, using bisulphide of carbon.

Second: Remember that damp, warm bins foster the rapid increase of insect life. Endeavor to have the granary cool and dry.

Third: Build the granary as nearly vermin-proof as is possible. Cover windows with fine wire gauze. See that doors, floors, walls, and ceilings are tight.

As regards aggressive remedies, there is one which is a grand success—carbon bisulphide. This is a colorless liquid which rapidly vaporizes into a heavy gas which works downward. Rightly applied to infested grain or seed, the cost is slight, and no injury results to edible or germinative qualities.

How to use bisulphide: See that the grain receptacle can be tightly closed. Figure out the cubical contents of the receptacle or bin, and apply the bisulphide at the rate of about one pound for each 1000 cubic feet of interior space. Place the liquid on top of the grain, in shallow pans; about a teacupful in each. Then quickly close the bin for twenty-four hours.

Cautions: The vapor is highly inflammable and poisonous. Do not breathe it, nor allow any light near. Thoroughly air the bin or building after fumigation.

Cabbage Worm

This pest is the larva or caterpillar of a white butterfly which appears early in the season and which can be seen flying about cabbage fields until late in the fall.

Remedies: The main secret of success is regular, persistent treatment nearly every week. One treatment alone does little good, owing to the fact that new egg supplies are being placed on the cabbages by the butterflies all summer. There are many remedies, and below we give some of the safest and best known:

Pyrethrum (also called California buhach and Persian insect powder). This may be diluted with five or six times its bulk of flour, and dusted on the plants in the evening or early morning when wet with dew; or it may be mixed with water—one ounce to four gallons—and sprayed on at any time.

Hot water: Water at a temperature of 130 degrees will kill every worm it touches without injuring the plants.

Kerosene emulsion: An excellent remedy while the plants are young, but may give the heads a bad taste if used too late in the season.

Air-slaked lime: Some growers say that this (or, in fact, fine dry road dust, or any powdery substance) will kill every worm it covers.

Hand-picking: In small gardens, the worms can easily be controlled by picking them off and killing them at regular intervals.

Preventive measures: The practice of leaving cabbage stalks in the field after the main crop is off is a reprehensible one. All remnants should be gathered and destroyed, with the exception of a few left at regular intervals through a field as lures for the females to deposit their eggs. Such stalks, being useless, should be burned later on.

Day Phone 2711-W Night Phone 3719-W

SQUARE DEAL GARAGE

(Under New Management)

All Work Guaranteed

108 E. Fifteenth St. FLINT, MICHIGAN

CLARENCE B. SANBORN

—BREEDER OF—

Registered Jersey Cattle

Valley Tel. 23 F—Otisville Exchange

OTISVILLE - - MICHIGAN

OVER NEW ORLEANS FRUIT HOUSE OVER NEW ORLEANS FRUIT HOUSE

IT IS THE DUTY

of every woman to dress well and look well, or she meets severe criticism. Now comes our point—the best dressed women in Flint

Wear August Clothes

and they are shrewd women, too. They know where to get absolutely *The Greatest Value* for what they spend.

May We Serve YOU Also?

M. P. AUGUST

"The Biggest Value Giver in Flint"

Ladies' Ready-To-Wear Shop

317½ So. Saginaw Street

OVER NEW ORLEANS FRUIT HOUSE OVER NEW ORLEANS FRUIT HOUSE

Cow Ailments and How to Treat Them

(From the Biggle Cow Book)

Let sick or maimed animals lie still. Do not torture them by trying to get them up. Rub their limbs every day and keep a soft bed under them. They will get up when they are able.

If a cow look poor and weak, put a blanket on her, keep her in a warm place, and feed her some corn meal and middlings, and some oats. Give her warm drink, and stir a little cheap flour in it. Do not let her run clear down. Look ahead.

If cows are accidentally left out in a rain and seem cold, put them in the stable as soon as possible and rub them well. If they shiver, put blankets on them until they are dry. If there is inflammation or hardness in the udder, bathe it thoroughly for at least half an hour, and rub gently until thoroughly dry.

If this does not effect a cure put a *warm* flaxseed poultice on the udder, which can be held in place by means of an eight-tailed bandage. This should be changed twice a day until the hardness and soreness are gone. Of course, the cow should be milked out two or three times each day.

If a cow get a foreign body in the mouth turn her head towards the light and remove it.

When chaff or other dirt gets into the eye syringe or sponge the eye frequently with clean cold water containing sulphate of zinc one grain to each ounce of water. Keep stable darkened.

For Choking, examine throat and neck; if offending object is felt, attempt to force upward into the mouth by pressure of hands below the object. Give one pint linseed oil or melted lard. May sometimes reach with hand by holding tongue aside. Do not push a stiff stick or fork handle down the throat; a piece of rubber hose, well greased, is less likely to ruin the cow.

If a cow has Bloat or Hoven there will be a drum-like swelling on left side in front of hip, caused by green food, wet or frosted clover, overfeeding, choking. Give one-half teacupful table salt in water, as drench. Exercise. If not relieved give aromatic spirits of ammonia, two ounces, well diluted, every hour.

Where there is great danger of suffocation a puncture of the paunch may be made with a knife at a point, equally distant from the point of hip and last rib, on *left side of cow.*

Impaction of Paunch is caused by overeating, and the symptoms are failing appetite, solid or doughy swelling on front of left hip. Give one to two pounds Glauber salts dissolved in water; follow every three hours by drench of mixture of equal parts common salt, nux vomica powdered and capsicum. Dose, one tablespoonful.

In Colic the symptoms are uneasiness, striking belly with hind legs, lying down and getting up. Cause, change of diet, rapid feeding. Give Glauber salts, one pound in water; warm water enemas. Give every hour one ounce each of laudanum and sulphuric ether, diluted.

Constipation caused by dry, coarser food and lack of exercise, is treated with green food, linseed meal and exercise; give pint of raw linseed oil. Diarrhœa is treated with starch gruel or flour and water and dry food.

Scours in calves is caused by overfeeding, bad food or drink, damp stables, dirty surroundings. Remove cause and withhold food the best remedy. Give once daily twenty grains potassium permanganate in tincup of water; also use same for enema.

Cows are subject to Founder, showing sudden tenderness in two or more feet; feet hot and may crack around top of hoof. This comes from overfeeding. Give Glauber salts one pound, twenty drops tincture aconite every two hours. Keep feet moist by wet pasture or wet cloths.

Garget or Swollen Udder, due to cold, injuries, overfeeding or heating food. Bathe frequently with warm water; dry, and apply warm lard. Milk often. Give internally two-drachm doses salicylic acid and one drachm soda bicarbonate in one pint of milk four times daily.

Discharge of Mucus from nostrils indicates catarrh from exposure, dust, or pollen of plants. Allow animal to breathe steam from water containing pine tar.

In Sore Throat there is difficulty in swallowing, food returns through nostrils. Steam as in catarrh, give tincture belladonna one-half ounce every six hours. Rub throat with equal parts turpentine and sweet oil.

In Bronchitis there is dry cough first,

then loose, and discharge from nostrils; rattling sound in windpipe. Steam as in sore throat and give tincture aconite twenty drops every two hours and two drachms muriate ammonia in one pint of water three times daily. For bronchitis in young stock due to worms in windpipe, which sometimes occur in autumn where they are pastured late, give one ounce turpentine and six ounces sweet oil well mixed three times a week. Take from pasture and feed liberally.

In Pneumonia there is loss of appetite, animal standing, rapid breathing, pulse frequent, extremities cold. Cause, exposure or neglected bronchitis. Place in a warm, dry, well-ventilated stable, apply to chest equal parts turpentine and alcohol and cover with blanket. In beginning give tincture aconite twenty drops every hour. If not better in two days discontinue aconite and give one ounce tr. digitalis every eight hours.

In Pleurisy there is fever with rapid pulse, animal stands, grunts on moving or when chest is struck, has a short painful cough. Treat same as for pneumonia; give also one drachm iodide of potash twice daily.

Sore Teats are caused by scratches from briers, bites of insects, dirt exposure, also from the contagion of cow pox at milking. Remove cause and use milk tube if necessary; apply to sores after milking small quantity of mixture glycerine four ounces and carbolic acid one drachm. In cow pox milk affected cow last and apply to sores mixture glycerine four ounces, water eight ounces, chloride of zinc twenty grains.

Warts on teats or other parts are generally easily removed by sharp scissors; dress wound as advised for sore teats.

Mange causes great itching and generally starts at root of tail or top of neck; cause, a minute parasite. Wash with soap and water and dry, after which apply lard which destroys the parasite.

For Lice and Ticks apply daily a tea made by adding one pound quassia chips to three gallons of boiling water. Ordinary sheep dip is also effective. Carbolic acid is one of the most effective agents against parasites. It should have a dilution of about one hundred times its bulk of water. Kerosene emulsion is good for lice on cattle, killing both adults and eggs. To make, dissolve one-half pound hard soap in one gallon hot water and while still near the boiling point add two gallons kesosene oil. Churn or agitate until emulsified. Use one part of this emulsion to eight or ten parts of water and use as a spray, wash or dip.

In Ringworm there are circular spots of baldness covered by gray or yellow crust; caused also by a parasite. Wash with strong soap and water and apply pure creolin once daily for a week.

Foul Claw or Hoof Distemper causes lameness in one or more feet, swelling and heat around top of hoof, and bad smelling discharge around edge of hoof and between the claws. Cause, dirty stables, standing in stagnant water or mud. Trim off all loose horn, clean by wiping with dry rags, wet sores twice daily with mixture chloride of zinc one ounce, water one pint.

Overgrowth of Hoof from standing in stable should be filed off with rasp.

Sprains (generally below knee or hock), causing heat and lameness with tenderness at point of injury, should be bathed with warm water or with laudanum three parts, lead water one part.

Wounds, if bleeding much, fill or cover the wound with clean cotton dipped in cold or quite warm water, and secure firmly with bandage; examine for foreign bodies, as splinters, nails and dirt. Do not fill wound with cobwebs to stop bleeding. Remove the bandage before swelling takes place; one application of bandage usually enough. Keep animal quiet first day, then allow exercise. Keep wound clear and apply carbolic acid water 5 per cent. or creolin and water 1 to 10. Do not apply grease to wounds. If proud flesh forms apply daily enough powdered burnt alum to cover.

For an Abscess or cavity containing pus caused by bruises, etc., open freely and syringe with 10 per cent. creolin solution.

Lockjaw, a constant muscular spasm involving more or less the entire body, is caused by the entrance of tetanus germs through a wound. There is stiffness of whole or part of body, more frequently the jaws, making eating difficult or impossible. If animal can drink give one-half ounce doses bromide potash five times daily; dissolve and place on food or gruel or in water given to drink. Do not drench, and keep quiet.

Inversion of Vagina most frequent in springers, caused most frequently by stalls too low behind. Treat displaced parts with warm water and replace them.

Place cow in stall eight inches higher behind than in front until after calving.

INVERSION OF WOMB occurs after calving, same cause as above and treatment the same; get womb placed well forward.

STERILITY in bull is sometimes caused by high feeding and lack of exercise. Give nux vomica one drachm and capsicum one-half drachm once daily. In cow may be temporary, following abortion; if from other cause, seldom recover. Try same remedy as for bull.

ABORTION is a frequent and troublesome malady, occurring generally at about seventh or eighth month. Cause may be due to injuries or to contagion. Separate at once when suspected; after calf is born syringe the womb with one gallon of warm water containing one ounce creolin. Repeat daily as long as any discharge is seen. Afterbirth should be removed about third day after calving. Disinfect stables thoroughly. Do not let cow take bull for at least two months after aborting.

RETAINED AFTERBIRTH is generally due to premature birth; should be removed on third or fourth day. Blanketing, warm stable, warm drinks may help. If necessary to remove by hand, should only be attempted by qualified person, otherwise it is advisable to allow it to remain.

INFLAMMATION OF THE WOMB is indicated by fever, loss of appetite, straining. Caused by injuries in calving or to attempts at removal of afterbirth, and is generally fatal. Give two drachms salicylate of soda every four hours and syringe womb with warm water and two ounces creolin to the gallon.

MILK FEVER or PARTURIENT APOPLEXY is usually treated by inflation of the udder with air. Doubtless a regular "milk fever outfit," costing about $3, is best to use, as it precludes the possibility of infecting the sensitive interior of the udder. But in emergency, or in case the outfit is not procurable, the udder may be inflated by using a bicycle or automobile air pump, taking pains to be sure the air used is pure. If in a stable, ventilate it well.

Attach a milking tube to the tubing of the pump, first dipping it in a carbolic solution (carbolic acid three teaspoons, water one pint). Wash each teat carefully with this antiseptic, before inflating it, so as to prevent infection. Insert the milking tube carefully. Work slowly.

Of course the udder must not be inflated unreasonably. After inflation, remove the tube and leave the udder full of air for five to eight hours. Then the air may be worked out gently, and, if necessary, the inflation may be repeated.

Cows so treated usually show marked signs of improvement within two hours.

ACTINOMYCOSIS (LUMP JAW) is a contagious disease due to a germ known as "Ray fungus." There are well-defined swellings about the jaw, head and throat, or may be on the tongue or in the lungs. These soften and open after a time and discharge matter; appetite good until well advanced. The treatment is, remove by surgical means; late experiments indicate iodide of potash two to three drachms daily to be a cure. Advanced cases should be killed at once. The meat should never be used for food.

MILK SICKNESS (TREMBLES) is a disease of cattle communicable to man and other animals by use of meat or milk; dry cattle most commonly and far more severely affected. Milch cows may transmit this disease through the use of their milk and yet show no trace of the disease themselves. The symptoms are trembling upon least exertion as walking, great prostration and delirium. Treatment is only prevention; do not use pastures known to produce this disease: unbroken land of certain districts unsafe.

RHEUMATISM is shown by hot, painful swellings at the joints, generally the hocks, stiffness in walking or may be unable to rise. Bathe joints with camphor and alcohol and give internally two drachms salicylate of soda every three hours until four ounces have been given; keep warm and dry and give laxative food.

TEXAS FEVER, a disease of Southern cattle which, when transmitted to Northern cattle, is generally fatal in a few days. The spread of the disease is generally due to ticks; those from diseased animals contain the germs of the disease and by their bites transmit it. The indications are a high fever, staggering gait, urine of reddish brown to black, great prostration, unconsciousness, death. Most common in summer months; unknown in the north after heavy frost. Prevention, avoidance of cattle from Southern fever districts; dipping of Southern cattle to destroy the ticks.

RES. PHONE
2643-W

OFFICE PHONE
1034-R

THOMAS BRINKER

PLUMBING & HEATING

321½ So. SAGINAW ST.
SECOND FLOOR

FLINT - - - MICHIGAN

JOS. JELLIS J. LEON JELLIS

FARMERS!

Use WHITE MOUNTAIN FLOUR

HENKEL'S BREAD FLOUR

Store your wheat with us and get your flour as you want it. Our brands are guaranteed to give satisfaction.

COAL

We have the best grades of hard and soft coal. Prices right.
We will grind your feed grist in a hurry and grind it fine.

J. JELLIS & CO.

Phone 174

Cor. W. 2nd & Ann Arbor Sts. FLINT, MICH.

Hotbeds

There is one easy, sure way to make a hotbed, and here it is:

A hotbed is nothing more than a board-edged pit, in which there is fermenting horse manure covered with several inches of soil. The top of the hotbed is roofed with one or more sashes, which usually measure about 3 x 6 feet each. At night a straw or other mat is laid over the glass to keep out the cold.

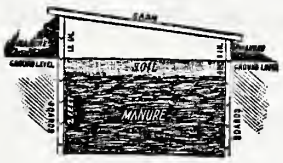

Hotbeds are usually made of one-inch boards. If the boards on the back of the frame are twelve inches above ground, those in front should be several inches lower, thus giving a slant to the sashes, enabling water to run off quickly.

Throw the manure into the hotbed pit in successive layers, continuously tramping. Fill the pit to within four or five inches of the top of the frame on the front side. The manure will settle several inches before time for sowing the seed. Place sashes on the frame immediately after filling.

Tree-Pruning Hints

Spring is a good time to prune trees, unless you prefer to wait until June. The rule is that spring pruning induces wood growth and June pruning induces fruit growth. Of course, on young trees you should want only wood growth until they are good-sized and fully able to endure the strain of fruit bearing. Some growers do part of their pruning in March and part in June.

Don't prune mature trees too severely. A tree must have some place upon which to produce its fruit; otherwise it will produce water-sprouts instead of fruit.

Don't prune off a single branch unless you know just why you are removing it and why you are removing that particular branch in preference to some other.

Don't neglect to paint all large wounds. Painting will improve the appearance, prevent decay, prevent evaporation of the tree's supply of moisture, and facilitate healing.

Above all, don't allow any man to prune your trees if his chief recommendation is his ability to handle an ax and a saw.

Don't prune your trees because some one else thinks they need pruning. He may not know any more about them than you do.

Don't prune your trees unless you can tell the difference between a dead and a living branch, between a bearing and a non-bearing branch, between a fruit-spur and a water-sprout, and between a fruit-bud and a leaf-bud.

Don't prune off the large limbs when equally good results can be had by removing a few of the smaller limbs. The large ones form the framework of the tree and are needed to support the bearing branches.

It is sometimes stated that the fruit-growers of the Pacific slope, who produce some of the finest fruit in the world, prune away "nearly half of the tops of their trees" every year. They do nothing of the kind. They remove from one-quarter to two-thirds of the annual terminal growth of the previous season. But they give their trees culture that causes the trees to make a terminal growth of from two to three, and often four, feet. The average eastern farmer gives his trees only enough care to permit the growth of four or five inches of terminal growth; and so his tree tops do not need the same treatment that a larger growth would require.

Trim fruit trees a little every year, rather than much in any one year. Peach trees require more pruning than most trees; at least one-half of the length of the new growth should be removed each season. Cherry trees require the least pruning; merely cut out dead, broken or "crossed" limbs. Other trees need a judicious thinning-out and, sometimes, cutting-back. Avoid cutting so as to leave "stubs"; make neat cuts close to union.

The harder you prune the more suckers you will have; don't overdo a good thing.

Troublesome Pests—Rats

At one time our premises were so over-run with rats that we sustained quite a loss from their devastation. A plan for their destruction was devised, as follows: Filling an iron kettle three-fourths full of barn sweepings, corn-cobs and a little mixed grain, we set it in an empty stall in the horse stable where the rats seemed to predominate most, and left it this way for some time, keeping plenty of grain in with the rubbish as an enticement for the rats. We laid several boards sloping from the kettle to the floor, so that the rats could easily run up and down and into the kettle.

At the end of about two weeks, or when we thought a great number of rats had become accustomed to frequent the kettle, we emptied the kettle of its rubbish contents and filled it three-fourths full of water and covered the water about an inch or more with light chaff, leaving no water exposed. (If water remains entirely undisturbed the chaff will not sink over night.) On the chaff we scattered a little light grain. There was something going on, that night! The rats had a party or something; at any rate, the next morning when we went to fishing we scooped out about a half bushel of rats, big and little. The next morning our haul was not quite so large, but we got quite a number; and so on until the rats either got wise or there were no more rats. If we did not get all, we at least got a large majority of them.

At another time when rats were getting altogether too plentiful, we caught a rat in a box trap. This rat we let run into a grain bag and there we caught it by the nape of its neck, guarding carefully against being bitten; then we let all but the head and neck come out of the bag and painted all of the exposed parts of the rat thoroughly with tar, and let the rodent go. We had heard that doing this to one rat and letting it go would clean the premises of all other rats, as they object to the smell of tar, or are frightened at the strange appearance of one of their party. It seemed to work in our case, and work well. We had no trouble with rats for several years after that. Lonesome, heart-broken, or what, I don't know; but one morning shortly after we had tarred this rat we caught the same fellow again in the same trap we had caught it in before. However, this time we did not let it go.

It seems that in no other place are rats so hard to catch as in the cellar. Located there they seem to be able to evade all traps and trapping. But I found a way to get Mr. Rat in the cellar. I set a steel trap and put it in a shallow, discarded bread-pan, and covered the trap completely with wheat bran; the bran being light, did not spring the trap nor hinder the working of it. Over and about the trap on the bran I scattered a few bread-crumbs or meat scraps. This method has never failed me in getting rats in the cellar; although it has when tried in other places. The bran and the foregoing baits differed so much from the edibles the rats in the cellar were accustomed to diet on, that they jumped for the chance of a change, and consequently were easily caught in this manner.

I have found that rats often gain entrance to a cellar through the cellar drain, and for this reason the outlet to the drain should be screened so that no rats can enter.

Chloride of lime, if generously sprinkled over the runways of rats, will also clear the premises of the pests. It gets into their nostrils and burns their feet. Rather than brave many repetitions of it, they leave the premises.

Prevention is sometimes better than cure. Where possible to do it, use concrete for floors, foundations, etc. The additional cost of thus making buildings rat-proof is slight as compared to the advantages. With cement even an old cellar may be made proof against these pests.

Rats are expensive, they are destroyers of property. They are a menace to health, carrying in their fur disease germs; they are transmitters of plagues, a general nuisance—biff the rat!

Harness
and
Shoe Repairing

HARNESS OILING IN SEASON

W. D. BIXBY

DAVISON :: MICHIGAN

PHONE 1034 R

E. D. ORCUTT

Steel Ceilings a Specialty

SKYLIGHT CORNICE AND EAVETROUGHING
METAL SCREENS AND METAL DOORS

RES. and SHOP
2113 Howard Avenue - Flint, Mich.

PLANTING TABLE FOR VEGETABLES AND BERRIES

VARIETY	For Horse Cultivation Have Rows	For Hoe or Wheel-Hoe Cultivation Have Rows	Distance Apart in the Row	Depth to Cover	Time to Plant in the North, Outdoors (See Foot-note)
ASPARAGUS, Seed	2½ ft. apart	1 ft. apart	3 in. transplant in 1 year	1 in.	March-April
ASPARAGUS, Plants	4 ft. apart	3 ft. apart	2 ft.	5 or 6 in.	March-April
BEAN, String	2½ ft. apart	2 ft. apart	Thin to 4 in.	2 in.	May 10-15
BEAN, Lima	Pole, 4 x 4 ft. apart Bush, 2½ x 1½ ft. apart	4 x 3 ft. apart 2 x 1½ ft. apart	Thin to 3 plants to a pole	1 in.	May 20-25
BEET	2½ ft. apart	1 ft. apart	Thin to 5 in.	1 in.	March-April
BLACKBERRY, Plants ..	8 ft. apart	6 ft. apart	2 ft.		April. Or in the fall
CABBAGE and CAULIFLOWER, Plants	2½ ft. apart	2 ft. apart	16-24 in.		Early kinds, April; late kinds, June
CARROT	2½ ft. apart	1 ft. apart	Thin to 5 in.	½ in.	March-April
CELERY, Plants	3-4 ft. apart	2-3 ft. apart	6 in.		Early crop, May; late crop, early July
CORN, Sweet	4 ft. apart	Same	8-12 in.	2 in.	First sowing, early May
CUCUMBER	5 x 5 or 6 x 4 ft. apart	Same	Scatter 15 seeds in hill; thin out later	½ in.	May 15
CURRANT and GOOSEBERRY, Plants ..	5 x 5 ft. apart	5 x 4 ft. apart			April. Or in the fall
EGGPLANT, Plants	2½ x 2½ ft. apart	2 x 2 ft. apart			June 1
LETTUCE	2½ ft. apart	1½-2 ft. apart	Thin to 6-10 in.	½ in.	March-April
MELON, Musk	6 x 4 ft. apart	Same	Scatter 15 seeds in hill;	½ in.	May 15
MELON, Water	8 x 8 ft. apart	Same	thin out later	½ in.	May 15-20

F. E. WOOLLEY

VETERINARY SURGEON

Calls Answered **DAY** *or* **NIGHT**

AUTO SERVICE

Phone No. 72 **Davison, Mich.**

BREEDERS OF

Thoroughbred Dual Purpose

Shorthorn Cattle

Herd Header and Number
of Females Imported

Registered O. I. C. Hogs

Phone 924-W4 Flint
Bell Telephone Co.

Lundy Bros.

R. F. D. No. 6 FLINT, MICHIGAN

GOBLEVILLE MICHIGAN NURSERIES

FOR SPRING OF 1919—*OFFER*

Large Montmorency Cherry at $4.00 per dozen
2 yr. Red Currant at 95 cents per dozen
25 Blackcap Raspberry at 75 cents
50 Everbeaming Strawberry at 65 cents
50 Spring Strawberry, Early and Late at 45 cents
50 Asparagus, 2 yr. at 50 cents, 1 yr. at 35 cents

EARLIEST ORDERS SHIPPED FIRST

GOBLEVILLE - - - - - MICHIGAN

PHONE 318-R

Johnson & White

AUTO PAINTERS

1804-6 S. Saginaw Street

FLINT, MICHIGAN

Bell Phone

GEORGE J. SAGER

Complete House-Furnishings and Furnishings

FURNACES

617 S. Saginaw St. - FLINT, MICH.

PLANTING TABLE FOR VEGETABLES AND BERRIES—Continued

VARIETY	For Horse Cultivation Have Rows	For Hoe or Wheel-Hoe Cultivation Have Rows	Distance Apart in the Row	Depth to Cover	Time to Plant in the North, Outdoors (See Foot-note)
ONION, Seed	2½ ft. apart	12-15 in. apart	Thin to 4 in.	½ in.	March-April
PARSLEY	2½ ft. apart	1 ft. apart	Thin to 6 in.	½ in.	Early April
PARSNIP	2½ ft. apart	1 ft. apart	Thin to 5 in.	½ in.	March-April
PEPPER, Plants	2½ ft. apart	2 ft. apart	20 in.		June 1
PEAS	3-4 ft. apart	2½-3 ft. apart	Continuous row	3-5 in.	March-April
POTATO	3 ft. apart	2-2½ ft. apart	12-18 in.	4 in.	Early, March-April; late, May-June
RADISH	2½ ft. apart	1 ft. apart	Thin to 3 in.	½ in.	March-April
RHUBARB, Plants	4 ft. apart	3 ft. apart	3 ft.	2 or 3 in.	March-April
RASPBERRY, Plants	6 ft. apart	5 ft. apart	Red, 2 ft. Black, 2½ ft.		Early spring
SPINACH	2½ ft. apart	1 ft. apart	Thin to 5 in.	1 in.	March-April (or fall)
SQUASH-PUMPKIN	8 x 8 ft. (Bush Squash 4 x 4)	Same		½ in.	May 15-20
STRAWBERRY Plants	4 ft. apart	3 ft. apart	15-20 in.	Have crown level with ground	April. (Pot-grown plants in August)
TOMATO, Plants	4 x 4 ft. apart	4 x 3 ft. apart			May 25-June 1

NOTE.—Planting time varies according to season and locality; dates given above are only approximate, and are based on latitude of Pennsylvania; allow about five days difference for each 100 miles north or south of this State. Do not work soil in spring while it is very wet and soggy; wait. Plants set in autumn must be well mulched with strawy manure, leaves, etc., during first winter. Successional sowings of corn, peas, etc., may be made later than the dates given.

CENTRAL GARAGE

Largest Storage Capacity in City

Auto-Lite & Westinghouse
Electrical Equipment

FLINT STORAGE BATTERY & ELECTRIC CO.

116 Union Street - FLINT, MICH.

J. F. GARRISON GENERAL MERCHANDISE

"The Center Store"

ALWAYS KNOWN AS THE HOME OF RELIABLE MERCHANDISE. TRADE AT HOME AND WHERE YOUR DOLLARS HAVE MOST SENSE.

Our Motto: SATISFACTION OR YOUR MONEY BACK

RICHFIELD CENTER
Davison, Mich.

H. J. GREEN

FLORIST

All Kinds of Potted Plants

Funeral Work a Specialty

HOLLY - - MICHIGAN

SEE ME FOR RATES AND DATES

JUDDSON MOREY

Auctioneer

FARM, LIVE STOCK, REAL ESTATE AND MERCHANDISE SALES

Davison - - - Mich.

ARTHUR M. DAVISON, President JOHN G. WINDIATE, Treasurer JOHN L. PIERCE, Secretary

Own:
General Motors Park
General Motors Park No. 1
Homedale
Eastern Addition to Homedale
Kearsley Park
Kearsley Park No. 1
Chevrolet Park

WINDIATE-PIERCE-DAVISON CO.

REAL ESTATE–INSURANCE

118-120 Armory Building

Phone 580 FLINT, MICHIGAN

We finance the building of homes on our plots or will sell you one complete.

A. R. YOUNG

Genesee, Mich.

GROCERIES, MEAT
CONFECTIONERY
DRUGS
TOBACCO

Motto:
Satisfaction
Cleanness
Service

JAMES F. BURNS

—AGENT FOR—

McClure Co. Saginaw Silos, Wood or Tile
Whirl Wind Silo Filler
McClure Milking Machines
Paints, Oils and Roofing

R-1—Mt Morris, Mich, BELL TEL.—49-4 R

Handy Things to Know

A rod is 16½ feet, or 5½ yards.

A mile is 320 rods.

A mile is 1,760 yards.

A mile is 5,280 feet.

A square foot is 144 square inches.

A square yard contains 9 square feet.

A square rod is 272¼ square feet.

An acre contains 43,560 square feet.

An acre contains 4,840 square yards.

An acre contains 160 square rods.

A quarter section contains 160 acres.

An acre is 8 rods wide by 20 rods long.

An acre is 10 rods wide by 16 rods long.

An acre is about 208¾ feet square.

A solid foot contains 1,728 solid inches.

A pint (of water) weighs 1 pound.

A solid foot of water weighs 62½ pounds.

A gallon (of water) holds 231 solid inches.

A gallon of milk weighs 8 pounds and 10 ounces.

A barrel of flour weighs 196 pounds.

A barrel of salt weighs 280 pounds.

A barrel of beef weighs 200 pounds.

A barrel of pork weighs 200 pounds.

A barrel of fish weighs 200 pounds.

A keg of powder equals 25 pounds.

A stone of lead or iron equals 14 pounds.

A pig of lead or iron equals 21½ stone.

Anthracite coal broken—cubic foot—averages 54 pounds.

A ton loose occupies 40-43 cubic feet.

Bituminous coal broken—cubic foot—averages 49 pounds.

Cement (hydraulic) Rosendale, weight per bushel, 70 pounds.

A ton loose occupies 40-48 cubic feet.

Cement (hydraulic) Louisville, weight per bushel, 62 pounds.

Cement (hydraulic) Portland, weight per bushel, 96 pounds.

Gypsum ground, weight per bushel, 70 pounds.

Lime, loose, weight per bushel, 70 pounds.

Lime, well shaken, weight per bushel, 80 pounds.

Sand at 98 pounds per cubic foot, per bushel, 122½ pounds.

18.29 bushels equal a ton. 1,181 tons cubic yard.

Measuring Hay and Corn

Hay is often sold in the mow or stack where the weight has to be estimated. For this purpose 400 cubic feet of hay is considered a ton. The actual weight of 400 cubic feet of hay will vary according to the quality of the hay, time of cutting, position in mow, etc. For making an estimate in a given case multiply together the length, breadth and height of the mow or stack in feet and divide the product by 400. The quotient will be the number of tons.

Corn is measured by the following rule: A heaped bushel contains 2,748 cubic inches. To find the number of bushels of corn in a crib it is therefore necessary merely to multiply together the length, width and height in inches and divide the product by 2,748. The number of bushels of shelled corn will be two-thirds of the quotient. If the sides of the crib are slanting, it will be necessary to multiply together one-half the sum of the top and bottom widths with the height and length.

The legal weight of a bushel of shelled corn in Pennsylvania, New Jersey, Maryland and Virginia is 56 pounds.

In Pennsylvania, Virginia and Maryland 32 pounds constitute a bushel of oats; in New Jersey, 30 pounds.

A bushel of wheat is placed at 60 pounds by most of the states of the Union.

Pennsylvania recognizes 56 pounds as a bushel of white potatoes. In Maryland, New Jersey and Virginia the legal weight is 60 pounds.

A bushel of clover seed in Pennsylvania must weigh 60 pounds; in Maryland, 60 pounds; in New Jersey, 64 pounds; in Virginia, 60 pounds.

A bushel of timothy seed in Pennsylvania must weigh 45 pounds, and the same weight in most adjacent states.

To estimate the amount of land in different fields under cultivation use the following table:

5	yards	wide by	968	yards	long,	1	acre
10	yards	wide by	484	yards	long,	1	acre
20	yards	wide by	242	yards	long,	1	acre
40	yards	wide by	121	yards	long,	1	acre
70	yards	wide by	69 1/7	yards	long,	1	acre
80	yards	wide by	60½	yards	long,	1	acre
60	feet	wide by	726	feet	long,	1	acre
110	feet	wide by	396	feet	long,	1	acre
120	feet	wide by	363	feet	long,	1	acre
220	feet	wide by	198	feet	long,	1	acre
240	feet	wide by	181½	feet	long,	1	acre
440	feet	wide by	99	feet	long,	1	acre

WM. BERNHEIM

Phone
3424

Wholesale
& Retail

OPEN
SUNDAYS

Flint Rubber Company

We buy, sell and exchange
all makes of

TIRES & TUBES

Also do

First Class Vulcanizing

434 N. Saginaw Street, Cor. 2nd Ave.

FLINT - - - MICHIGAN

Seed Per Acre

It requires less seed per acre to sow in hills or rows than to sow broadcast. The hill or row system permits of after cultivation, which is not possible with a broadcasted crop. In all calculations for hill and drills it must be remembered that an acre of land contains 43,560 square feet. A square piece of land, 209 feet on a side, contains about an acre. The following figures are merely suggestive, as practice varies with locality:

ALFALFA, 25 to 30 lbs, broadcast.
ASPARAGUS, 4 to 5 lbs. in drills; 1 oz. to 50 feet of row.
BARLEY, 1½ to 2 bushels drilled; 2 to 2½ bushels broadcast.
BEANS, bush, 1½ bushels in drills.
BEANS, pole, 10 to 12 qts., in hills.
BEETS, 5 to 6 lbs., in drills.
BUCKWHEAT, 1 bushel, broadcast.
CABBAGE, ¼ lb. in seed bed, to be transplanted.
CARROT, 3 to 4 lbs., in drills.
CELERY, about 1 oz. for 2,000 plants; 1 lb. per acre.
CLOVER, red, 8 to 10 lbs., broadcast.
CLOVER, crimson, 15 lbs., broadcast.
CLOVER, white, 6 lbs., broadcast.
CORN, field and sweet, 8 to 10 qts.
CORN, ensilage, 12 qts., in drills.
COW PEAS, 1 bushel, in drills; 1½ bushels, broadcast.
CUCUMBERS, 2 lbs., in drills.
EGG PLANT, 1 oz. seed for 1,000 plants; ¼ lb. to the acre.
GRASS, lawn, 2 to 4 lbs., broadcast.
LETTUCE, 1 oz. of seed to 1,000 plants; ½ lb. to the acre.
MELON, musk, 2 to 3 lbs., in hills.
MELON, water, 4 to 5 lbs., in hills.
MILLET, 1 bushel, broadcast.
OATS, 3 bushels, broadcast.
ONIONS, 5 to 6 lbs., in drills; for sets. 30 to 50 lbs., in drills.
PARSNIPS, 4 to 6 lbs., in drills.
PEAS, 1 to 2 bushels, in drills.
POTATOES (cut) 8 to 10 bushels.
PUMPKINS, 4 to 5 lbs., in hills.
RADISHES, 8 to 10 lbs., in drills.
RYE, ¾ to 1½ bushels, in drills.
SPINACH, 10 to 12 lbs., in drills; running sorts, 3 to 4 lbs.
SQUASH, bush, 4 to 6 lbs., in hills.
TIMOTHY, 15 to 20 lbs., broadcast, if used alone; less if sown with other grasses.
TOMATOES, ⅛ lb. in seed bed, to be transplanted.
TURNIPS, 1 to 2 lbs., in drills; 2 to 3 lbs., broadcast.
WHEAT, 1½ bushels. broadcast.

Suitable Distance for Planting Trees

Apples—Standard	25 to 35	feet	apart	each	way
Apples—Dwarf (bushes)	10	"	"	"	"
Pears—Standard	10 to 20	"	"	"	"
Pears—Dwarf	10	"	"	"	"
Cherries—Standard	18 to 20	"	"	"	"
Cherries—Dukes and Morrellos	16 to 18	"	"	"	"
Plums—Standard	15 to 20	"	"	"	"
Peaches	16 to 18	"	"	"	"
Apricots	16 to 18	"	"	"	"
Nectarines	16 to 18	"	"	"	"
Quinces	10 to 12	"	"	"	"
Currants	3 to 4	"	"	"	"
Gooseberries	3 to 4	"	"	"	"
Raspberries	3 to 5	"	"	"	"
Blackberries	6 to 7	"	"	"	"
Grapes	8 to 12	"	"	"	"

Shingles Required in a Roof

Double the rafters and multiply by length of building. Multiply this by 9 if exposed 4 inches, by 8 if exposed 4½ inches, and by 7 1/5 if exposed 5 inches to the weather.

One thousand shingles, laid 4 inches to the weather, will cover 100 square feet of surface.

Eight hundred shingles, 5 inches to the weather, will cover 100 square feet.

One thousand shingles require 5 pounds of four-penny nails.

Five to ten per cent. should be allowed to these figures to cover waste and shortage.

One thousand laths will cover 70 yards of surface, and take 11 pounds of nails.

Two hundred and fifty pickets will make 100 lineal feet of fence.

Nails Required

For 1,000 shingles, 3½ to 5 pounds 4d., or 3 to 3½ pounds 3d.

For 1,000 laths about 7 pounds 3d. fine, or 8 pounds 2d. fine.

For 1,000 feet clapboards (siding), about 18 pounds 6d. box.

For 1,000 feet covering boards, about 20 pounds 8d. common, or 25 pounds 10d.

Nails—Common

Size	3d	4d	6d	8d	10d	12d
Length	1¼	1½	2	2½	3	3¼
No. to lb.	500	300	165	90	62	45
Size	16d	20d	30d	40d	50d	60d
Length	3¼	4	4½	5	5¼	6
No. to lb.	35	24	18	13	10	8

Eighteen to twenty-five pounds of nails are required per 1,000 feet of lumber.

Grease a nail and it won't split wood.

A. F. ANDREWS R. J. ANDREWS

OUR SLOGAN

"WE FOOL THE RAIN and SUN"

Our Manufacturing Plant is fully stocked and equipped to serve you. Without boasting or gloating over the fact, WE ARE THE PIONEER MAKERS OF OUR LINE OF GOODS in this County and surrounding Counties.

Whether you are in need of

Awnings, Tents, Wagon Covers, Stack Covers, Machine Covers, Binder Canvasses,

or in fact anything made from Canvas

We can furnish you with just what you want at a price you can well afford.

Another Dept. we are particularly strong on is our Auto Top and Repair Dept. We will build you a New Top or cover your old one with nice new material that you may choose. We always carry a large assortment of Top Material and Trimmings.

Have Your Auto Equipped With Our Storm Proof Curtains.

We have many satisfied customers all over the county, who will vouch for our workmanship and prices. No charge for estimates on any work. Call in and talk over your next job with us.

The Flint Tent & Awning Co.

509 HARRISON STREET, FLINT, MICHIGAN

2 Doors South of Majestic Theatre TELEPHONE CONNECTIONS

122 WEST KEARSLEY STREET

PHONE 105

THE GUARANTY TITLE

—AND—

MORTGAGE COMPANY

FLINT, MICH.

OFFICERS:

D. D. AITKEN, Pres.
J. E. BURROUGHS, Vice Pres.
C. C. KAGEY, Sec.-Tres.
CHARLES R. ADAIR, Manager

DIRECTORS:

D. D. AITKEN
C. S. MOTT
C. C. KAGEY
J. E. BURROUGHS
A. G. BISHOP
J. A. WELCH
F. A. ALDRICH
F. D. BAKER

Abstracts of Title, Insurance of All Kinds, Conveyancing

We determined to make the BEST Abstracts of Title in Michigan and the following shows how we succeeded:

The Federal Land Bank of St. Paul

St. Paul, September 20, 1917

* * * * *

The Guaranty Title and Mortgage Company of Flint, Michigan, gets out the most complete abstracts in the whole state. We would suggest that if you get a copy of their abstracts and follow its form and substance, you will produce an abstract that is perfectly satisfactory to this bank.

* * * * * * * *

Very truly yours,
(Signed) F. W. McLEAN
Registrar and Attorney

FIRST NATIONAL BANK

FLINT, MICH.

LIABILITIES

Capital Stock and Surplus, $300,000.00
Total Resources, $3,700,000.00

Only National Bank in the County

ACT AS EXECUTORS & ADMINISTRATORS
OF INDIVIDUALS, ESTATES

See Us About Arranging Your Will

F. J. LINDSAY & CO.

THE UP-TO-DATE

Grocers

We deal in Staple and Fancy Groceries and Fruits

Best Goods at Lowest Prices

MT. MORRIS = = = MICHIGAN

The UNION TRUST and SAVINGS BANK

FLINT, MICH.

BANKING IN ALL ITS BRANCHES

MEMBER
FEDERAL RESERVE
SYSTEM

4% Interest Paid on Deposits

The Union Trust Abstract Co.

FLINT, MICH.

ABSTRACTS OF TITLE
CONVEYANCING
and
INSURANCE

HECKMAN
BINDERY INC.
JAN 91
N. MANCHESTER,